Home Edition

TELEPHONE 383-4111

CLASSIFIED 386-2121

The Daily Colonist.

Vancouver Island's Leading Newspaper Since 1858

Colder, Snow

★ ★ ★

(Details on Page 2)

No. 34—111th YEAR . VICTORIA, BRITISH COLUMBIA, TUESDAY, JANUARY 21, 1969 ** 10 CENTS DAILY 15 CENTS SUNDAY 28 PAGES

Winds of change blew Monday in chilly Washington, but not for policemen and protesters. Above, President Nixon makes his inauguration speech as photograph shows outsiders Lyndon Johnson and Hubert Humphrey on outside, and insiders Nixon and Vice-President Spiro Agnew on inside. Below, District of Columbia police are shown charging into group of yippie antiwar demonstrators.—(AP)

Nixon Begins in Calm, Chill, Protest

Goals—Unity, Peace

WASHINGTON (CP) — Richard Milhous Nixon assumed the United States presidency Monday with an appeal for unity on the division-ridden home front and peace in a troubled world.

"We must learn to go forward together with all mankind," the 56-year-old son of a California grocer told a restrained, chilled audience under grey skies from the steps of the U.S. Capitol.

"For the first time, because the people of the world want peace and the leaders of the world are afraid of war, the times are on the side of peace," Republican Nixon declared in his 17-minute speech.

It was applauded almost perfunctorily nine times.

CAUSE OF PEACE

"I shall consecrate my office, my energies and all the wisdom I can summon to the cause of peace among the nations."

Nixon became the 37th American president at 9:15 a.m. PST by taking the 35-word presidential oath eight years to the day after he watched the late John F. Kennedy sworn in. Nixon then had lost to Kennedy by a few hundred thousand votes and was the victor over Hubert H. Humphrey and Alabaman George Wallace by a similar slim margin in last November's election.

LBJ GOES TO TEXAS

Watching Monday in the 35-degree temperature was the outgoing president, Democrat Lyndon Baines Johnson, who ended his White House tenure of five years and two months by leaving almost immediately after the takeover ceremony for his Texas ranch, a private American citizen for the first time in 32 years. Humphrey also was there.

Moments earlier, Spiro Agnew, a Greek immigrant's son and former governor of Maryland, capped a meteoric political career when he took the oath as vice-president and became the first man in line of succession to the presidency.

HEAVY SKIES

Thousands huddled under threatening skies on the windswept Capitol Plaza as Chief Justice Earl Warren for the fourth and last time in his life administered the oath to a new

Continued on Page 6

Lodge Runs Team

PARIS (AP)—Henry Cabot Lodge, President Nixon's new man at the Vietnam peace parley, arrived Monday to direct the U.S. negotiating team and pledged it will "do all in our power" to make the talks a success.

Indications were that his briefing by the departing Johnson team would delay a start of the talks to the weekend from today. (See also Page 3.)

Meanwhile, new U.S. Defence Secretary Melvin Laird hinted in Washington he will make his first visit to Vietnam early next month. His itinerary and arrival date are being kept secret.

Messages From Ottawa

OTTAWA (CP) — Prime Minister Trudeau sent good wishes Monday to both new President Nixon and outgoing President Johnson.

His message to Nixon extended "to you and Mrs. Nixon the best wishes of the Canadian government and your Canadian friends and neighbors. I look forward to working with you for the benefit of both countries and for peace and justice in the world."

His note to Johnson said, "I want to express to you, on behalf of the Canadian government, our deep appreciation for the friendship and understanding for our country which you have shown during your service as president."

Hickel Must Wait

WASHINGTON (AP) — The U.S. Senate took only five minutes Monday to confirm 11 of the members of President Nixon's new cabinet. The only nominee not given immediate approval was Alaskan Governor Walter Hickel, Nixon's interior secretary, whose policy views have created considerable controversy.

Note to Nixon

Russians Eager To Start Talks

MOSCOW (AP) — The Soviet Union let President Nixon know Monday it is eager to start talks with the U.S. on limiting nuclear missile systems and to co-operate in easing current threats to world peace.

In a congratulatory message to the new president, Soviet Premier Kosygin and President Podgorny said both big world powers must strive to improve relations in the interest of international security.

"And," they added, "through joint efforts with other states the Soviet Union and the United States must do all that is needed to solve ripe international problems."

★ ★ ★

In reporting Nixon's inaugural speech, Tass news agency emphasized Nixon's calls for negotiations, peace and open lines of communications with other countries.

Earlier, the Soviet foreign ministry held one of its rare news conferences and renewed a call for an early start of Moscow-Washington talks on curbing the nuclear arms race.

Rains Rampage In California

SAN FRANCISCO (UPI) — Northern California's wind-driven storm raged on for the third day Monday, forcing the evacuation of several small towns and bursting a levee on the Sacramento River. The weather bureau saw no letup in the heavy rains.

Axes, Hammers, No Incinerator Fuel

Destruct System Denied Before Spy Ship Sailed

CORONADO, Calif. (UPI)—Cmdr. Lloyd Bucher, 41, skipper of the U.S. spy ship Pueblo, said Monday there were only axes and hammers to destroy electronic equipment aboard and it would have taken more than two hours to scuttle the ship.

Opening testimony before a five-admiral U.S. navy court of inquiry, he also said a request to the highest levels for an explosive "destruct system" was turned down and he was told that, if the ship was attacked, it could not expect help from U.S. aircraft.

★ ★ ★

The sailing order for the Pueblo mission directed Bucher to make a visual and photographic surveillance of all radar installations on the coast of North Korea and collect information on any military or commercial ships in North Korean ports.

The Pueblo had also been directed to conduct a surveillance of Soviet naval vessels in the area but it was seized before it reached that part of its assignment.

There was also a "basic operating order" which is still classified. Bucher said it was destroyed on the day of the capture of the Pueblo.

Bucher said his superiors told him the "risk limit" of the Pueblo was considered "minimal"—a decision reached after consultation that included the state department, Joint Chiefs of Staff and other agencies.

He said he was told "the commitment of planes in the event of a general war were such that it was not likely that either navy or air force planes could come to my assistance in time to save the ship."

While the Pueblo was being outfitted in Puget Sound, he wrote to the chief of naval operations in Washington, D.C., suggesting a "destruct system," but was told such a system would have to be built into the sensitive equipment already installed — and that would take too much time and money.

★ ★ ★

Bucher said he tried to get several 50-pound cans of TNT before leaving Japan but was unable to obtain any.

When the ship was seized, it had 10 Thompson submachine guns, one carbine and seven .45-calibre handguns. Bucher said the chief of naval operations ordered a three-inch gun, "but it was so large it would have sunk us."

Bucher said there was an incinerator on the ship to destroy secret documents, but it was too small and had no fuel. Paper shredders to destroy documents took 15 to 20 minutes to destroy a pile of papers eight inches high.

Bucher

Trudeau Tackled

MPs Roast 'New Boy'

OTTAWA (CP)—Pierre Trudeau came under combined opposition fire Monday in the most outspoken Commons attack on his personal performance as prime minister since he took office nine months ago.

Back in the Commons from his first official mission abroad —the London conference of Commonwealth leaders and a visit to the Pope—the prime minister was greeted by charges he is guilty of dabbling and stalling and has diminished Canada in the world's eyes.

HOUSE FIDGETING

A House crowded and galleries filled for the prime minister's return were fidgeting before Trudeau had finished reading a long report which expressed his faith in the Commonwealth as a forum for dialogue.

MPs were quiet and attentive as Conservative Leader Robert Stanfield, David Lewis, the NDP parliamentary leader, and Creditiste Rene Matte each in turn criticized the government's "negative" role in London and then narrowed the attack to the prime minister's personal political attitudes.

'NEW BOY' EXCUSE

The prime minister has sought to excuse his abstention from an active role at the Commonwealth conference on the ground that he was "a new boy," Stanfield said.

"He may be a new boy with the Commonwealth, but Canada is not," the Conservative chief added. "In any case, I have too much respect for the prime minister to find him believable in this self-assumed pose as the innocent abroad—as far as the Commonwealth is concerned.

TRADEMARK?

"Canada's failure at the Commonwealth conference . . . has at its root, I think, the same attitude of casual non-involvement and non-commitment that also threatens to become the trademark of the government's response as well to urgent domestic concerns."

Lewis said that "with many others in this House and across the country I am deeply disappointed about his non-representation at the conference so far as Canada is concerned."

'IRRITATING AMBIGUITY

He accused Trudeau of "uncommitted dilettantism" and said his London performance was "another example of irritating ambiguity which makes no one happy except the person who is determined to avoid forthright commitment."

In his report to the Commons, Trudeau said Canada is anxious to open diplomatic relations with the Vatican.

BIAFRA REFUSED

He also confirmed that a renewed Commonwealth attempt to open peace talks between Nigeria and Biafra has collapsed. He said the head of the Nigerian delegation in London agreed to meet Biafran representatives unconditionally while he was in London but that the Biafrans refused to meet him at that time.

The prime minister said he is "deeply disappointed" that the attempt by Commonwealth

Continued on Page 2

Inside Today

	Page
Bridge	22
Comics	13
Courtroom Parade	23
Crossword	23
Entertainment	14
Financial News	8, 9
Garden Notes	13
Names in the News	14
Sport	10, 11, 16
Television	21
Women	18, 19

Real Target Limits For Privacy

By RON COLLISTER, Ottawa Bureau

OTTAWA—Prime Minister Trudeau said Monday he does not believe in the kind of police state that would pry into the affairs of newsmen or anyone else.

Trudeau was clarifying his remarks to newsmen in London Friday: "Perhaps we had better have files on all of you, and perhaps it would be useful if the police could go and question some of the women you have been seen with."

Since he made that statement, his officials have claimed it was meant as an absurdity, to show the ultimate conclusion if people pried into each other's affairs.

★ ★ ★

Monday, he said his purpose was to start a debate on the limits of privacy.

"I wanted to start a debate and I hope that I have," he said. "I hope that we will hear some good arguments about the right of privacy and I hope it won't remain at the miffed stage."

Trudeau said he stands by the record of what he said. There would be no change in his attitude towards the press and he would tend to disrespect people who disrespected him, but he would not refuse to answer anyone's questions.

Aircraft Carrier Case

Renewed Charges Scrutinized in Refit

OTTAWA (CP) — Testimony in a West German court will be scrutinized to see whether new proceedings should be launched for alleged overcharging in an aircraft carrier refit job, Justice Minister Turner said Monday.

Turner told the Commons that government fraud charges brought against Cardinal Engineering Ltd. of Montreal were withdrawn in 1966.

The charges arose from a government contract to Cardinal in connection with the refit of the Canadian carrier Bonaventure.

Turner said the charges were dropped by the Crown attorney in Montreal largely because of the difficulty in obtaining supporting evidence from West Germany.

A German manufacturer, Erhard Junkers, is currently on trial in Germany for complicity to commit fraud in the case. The German was a parts supplier in the refit job.

Turner said that Junkers' testimony will be scrutinized to see whether it will influence the Canadian government to reinstitute legal proceedings in Canada.

Replying to a question from

Continued on Page 2

Plenty of Action Predicted In Coming Session

By IAN STREET, Legislative Reporter

Legislators began arriving here Monday from all parts of the province for Thursday's opening of the third session of the 28th B.C. Legislative Assembly.

Premier Bennett has promised this will be the session of the Big Budget, when government spending in excess of $1,000,000,000 will prove the value of Social Credit's 16 years of experience in power.

Spokesman for the opposition NDP and Liberal parties, however, claim this will be remembered as the session of the Big Bust-up.

READY TO STRIKE

Fresh from five byelection victories in the past eight months, they are planning all-out attacks on government policies in the fields of education, hospitals and pollution.

Adding spice to the proceedings will be a leadership contest within the NDP, the arrival of a new Liberal leader in the person of 41-year-old Dr. Patrick McGeer, and five freshmen MLA.

Opposition Leader Robert Strachan steps down in April after 12 years as opposition leader, and three members, Tom Berger, Dave Barrett and Robert Williams, have entered the leadership race.

NEW MINISTERS

The new members elected in byelections are Allan Cox (L, Oak Bay); David Brousson (L, North Vancouver Seymour); Norman Levi (NDP, Vancouver South); William King (NDP, Revelstoke-Slocan); and James Lorimer (NDP, Burnaby Willingdon).

On the government side there will be two new ministers facing

Continued on Page 2

ANDY CAPP

University Drama In Festival Here

BILL THOMAS' NOTEBOOK

Tuesday

SHOWTIME: Theatre buffs get a chance to test their skill Friday and Saturday. The University of Victoria will stage the Western Regional Festival of the Canadian Universities Drama League at the Phoenix Theatre.

Entries are from University of Victoria, University of British Columbia and Simon Fraser University.

Veteran Vancouver man of the theatre **Sidney Risk** is acting as judge. He will give his comments on the plays and the actors in public.

Local entries are Ce Ce, directed by **Denis Johnston**, The Assassins, directed by **Joan Mason-Hurley**, and Anyone Can Play, directed by **James Leard**.

□

GREAT SUCCESS: Sunday night jazz at the Strathcona Hotel is so successful it will probably have to move into the Old Forge. The last show with **Buak McEwen** was a standing-room-only affair and deserves a repeat.

The group headed by **Blaine Tringham** is a good draw, but then again, where can you go on a Sunday?

□

REMEMBER WHEN: The fact that bank robber **Georges Lemay** was caught with the aid of the radio satellite Telstar made the news. His picture was flashed around the world by the orbiting electronic craft, and a woman in Florida recognized the wayward Montrealer.

This got our experts in nostalgia to work and the question was, when did electronics first catch a crook? **Bruce Lowther** knew it was **Dr. Crippen** but what was his first name, where was he, when, and with whom?

Dr. Harvey Crippen was heading for Quebec on the Canadian Pacific ship Ss. Montrose. It was July 22, 1910, and he was with **Ethel le Neve.**

She was disguised as a boy. Dr. Crippen had left his wife, **Belle,** chopped up in the basement of his North London home. The skipper of the Montrose got a message via **Marconi's** invention and the couple were arrested. Crippen was executed Nov. 23, 1910.

Miss le Neve was acquitted, changed her name and lived quietly in London until her death in 1967.

That was the first time wireless was used to trap a criminal.

□

DISCRIMINATION: Cigar smokers of the world unite and fight to save a penny. All my favorite brands have gone up. El Producto, La Florena, Reas, Tueros and the whole works are going to cost a penny more.

That great champion of us cigar puffers, **Thomas R. Marshall,** told the U.S. senate, "What this country needs is a good five-cent cigar." There is no record of what clerk of the senate **John Crockett** replied but if Senator Marshall knew what they are doing to us now he would turn in his grave.

Don't knock cigar smokers. Senator Marshall, an Indiana Democrat, went on to become vice-president of the United States from 1913 to 1921.

The sad part of the whole thing is that we can't take refuge the way cigarette smokers do and roll our own.

□

SAME SIDE: When **Prof. Roger Bishop** launched his broadside against his American colleagues he was guilty of an academic "no-no". He had not done as much research as he should have. One department with a seasoning of American staff reports the imported teachers were appalled at the sloppy work students at the University of Victoria got away with. If Prof. Bishop is troubled by declining standards, he can get all the support he needs for a get-tough campaign from his American colleagues.

□

OBSCURED: The city council has approved a plan to build a 22-storey apartment block at Michigan and Young Streets. It will go up behind the playground of South Park school.

If calculations of some observers are correct, the new building, one of two planned, will cut off the view of Mt. Angeles down Douglas Street. If this is the case, we can chalk up another bit of short-circuit thinking down at City Hall.

In this city, if you take away the view, what have you got?

Strep Throat Deadly for Some

Your Good Health

By G. T. THOSTESON, MD

Dear Dr. Thosteson: Rheumatic fever seems to have been misinterpreted in your column by some people. They say you wrote that, if the patient had it and recovered without heart damage, repeated infections would not affect the heart.

I don't believe you ever wrote such. Please indicate in your column the specific care that should be given a victim of this dreadful disease. —G. S. D.

Yes, I think they did misinterpret somewhat.

Rheumatic fever, which starts as a "strep throat," is still the subject of considerable study.

Rheumatic fever, it seems, does not always cause heart damage, but it does so in a sufficient number of cases that preventing heart damage has to be the primary consideration in treatment.

It also appears to be true—but this cannot be said with entire certainty — that if a person's heart is to be damaged by rheumatic fever it probably will suffer some of the damage with the first attack. Thereafter, any further attacks increase the damage.

So let's reword the situation this way: if there is some heart damage from the first attack, then the patient must be forever on guard after that against my repeated attack.

If he escapes heart damage in the first attack, he can well consider himself fortunate, but nobody can say that some future attack will not damage the heart.

At the time of an attack, antibiotics are used to suppress the strep infection. Other medication may be used at the physician's discretion depending on how much pain and aching the patient may have. Rest is essential, because, while the heart tissues are inflamed, the heart must be relieved of all unnecessary strain.

After recovery, the present practice is to give long-lasting doses of penicillin once a month, to prevent a new infection from starting. Present thinking is that the penicillin should be continued for at least five years; some authorities think it may be advisable for longer than that.

And the patient must understand that he always must be on guard against a strep throat and seek treatment immediately if one begins.

Not every strep throat turns into rheumatic fever — but every person who has ever had rheumatic fever must always realize that a strep throat is a vastly greater danger to him than it is to other folk.

The Weather

JAN. 21, 1969

Gale warning in effect for Juan de Fuca. Mostly cloudy with a few snow flurries and colder. The outlook for Thursday is for more snow flurries and colder temperatures. Winds northeast 15, at times 25. Monday's precipitation .03 inch; sunshine nil; recorded high and low at Victoria, 32 and 29. Today's forecast high and low, 30 and 22. Today's sunrise 7:56 a.m., sunset 4:55 a.m.; moonrise 9:57 a.m., moonset 9:41 p.m.

East Coast of Vancouver Island — Mainly cloudy with a few snow flurries, colder. Winds light, occasionally northerly 15. Monday's precipitation .24 inch; recorded high and low, 28 and 24. Today's forecast high and low, 25 and 15.

West Coast of Vancouver Island — A few cloudy periods, colder. Winds light, occasionally northeast 15. Forecast high and low at Tofino, 30 and 22.

North Coast — Gale warning on Mainland coast. Clear, continuing very cold. Northerly winds in Queen Charlottes rising at times to 25. Wednesday outlook, little change.

Five-day outlook — Tepmeratures will average three degrees below normal, with precipitation also below normal.

READINGS

	Max	Min	Precp
Palm Springs	70	55	--
St. John's	28	21	.15
Halifax	25	17	.09
Charlottetown	18	15	--
Fredericton	20	14	--
Montreal	23	7	--
Ottawa	24	12	--
Toronto	34	12	--
North Bay	28	13	--
Port Arthur	29	17	.16
Kenora	8	3	.10
Churchill	—24	—35	Trace
The Pas	—13	—23	--
Winnipeg	—1	—18	.02
Brandon	—6	—12	.09
Regina	—15	—25	.06
Saskatoon	—18	—30	.07
Prince Albert	—12	—28	.02
North Battleford	—18	—32	.03
Swift Current	—16	—27	.04
Medicine Hat	—15	—34	Trace
Lethbridge	—13	—29	.04
Calgary	—17	—28	.01
Edmonton	—21	—44	Trace
Kimberley	1	—5	.03
Castlegar	18	15	.06
Penticton	17	13	--
Vernon	11	6	.04
Salmon Arm	11	4	.10
Revelstoke	10	—1	--
Princeton	11	—1	.01
Vancouver	28	19	.08
Prince Rupert	27	—8	--
Comox	25	21	.43
Prince George	—4	—33	--
Kamloops	6	—1	--
Whitehorse	—20	—49	Trace
Fort St. John	—21	—32	--
Seattle	36	25	Trace
Spokane	21	9	Trace
Portland	39	31	--
San Francisco	59	57	1.06
Los Angeles	63	53	2.75
Phoenix	70	53	.03
Las Vegas	63	50	.01
Miami	77	68	1.68
New York	38	30	--

TIDES AT VICTORIA
(Pacific Standard Time)

	Time H.M.	Ht. Ft.	Time H.M.	Ht. Ft.	Time H.M.	Ht. Ft.	Time H.M.	Ht. Ft.
21	07.05	8.5	11.30	7.1	16.00	8.0	23.25	2.4
22	07.00	8.6	12.45	6.3	17.05	7.0	--	--
23	00.00	3.7	07.20	8.8	14.05	5.5	18.45	6.2
24	00.30	4.9	07.45	8.9	15.10	4.8	23.00	5.9
25	00.45	5.9	08.00	9.0	16.15	3.9	--	--
26	08.15	9.0	17.05	3.2	--	--	--	--

TIDES AT FULFORD HARBOR
(Pacific Standard Time)

	Time H.M.	Ht. Ft.	Time H.M.	Ht. Ft.	Time H.M.	Ht. Ft.	Time H.M.	Ht. Ft.
21	00.25	1.7	08.15	11.9	14.15	7.8	18.15	9.1
22	00.55	3.1	09.45	11.1	15.10	6.8	19.40	8.3
23	01.35	4.6	09.05	11.6	16.10	5.8	21.20	7.8
24	01.10	6.1	09.25	11.4	16.55	4.9	23.30	7.9
25	02.40	7.5	09.55	11.1	17.50	4.2	--	--
26	02.00	8.8	04.10	8.8	10.15	10.8	18.30	8.6

From Page 1

Busy Session

the barrage of opposition questions during estimates — Trade Minister Waldo Skillings and Agriculture Minister Cyril Shelford.

Two former government stalwarts will be in new roles this session. Former attorney-general Robert Bonner, now senior vice-president of McMillan Bloedel, will be sitting as MLA for Cariboo, and former highways minister P. A. Gaglardi has been minister without portfolio since last spring.

FIRST READING

It will also be the first time, after the House is formally opened at 3 p.m. Thursday, that Lieutenant-Governor John Nicholson reads the Speech from the Throne.

It won't be until budget day, tentatively scheduled for Feb. 7, that Mr. Bennett, who doubles as finance minister, discloses details of his often-proclaimed billion-dollar budget. He has said it will be a balanced budget with no increase in taxes.

BOOST EXPECTED

The budget brought down during the 1968 session was $866,000,000, and some opposition members, including Liberal Dr. McGeer, believed the next one could reach approximately $1,200,000,000.

Two major areas of contention are bound to be the crisis in higher education, which in recent months has seen presidents of all three public universities resign.

HEATED DEBATE

The Kaiser coal development near Fernie, which prompted a nation-wide controversy recently over the ravages caused by open pit mining, will also touch off a heated debate on pollution and conservation.

There are indications that the government will increase its spending on all forms of education, and Mr. Bennett has promised legislation giving the government broad powers to control open pit and other forms of mining.

HOME BUYERS

The premier has hinted at a new physical fitness program involving all British Columbians. He has promised new financial aid for those who wish to buy homes. And he announced last August in Fort St. James that a new $25,000,000 perpetual "First People's Fund" would be set up with proceeds being used to help Indian education.

Municipalities will receive a $1 increase in per capita grants, boosting the total to $26 per person, with the new money earmarked for ambulance service.

TOUGHER CONTROLS

There is a possibility of new, tougher controls on air pollution under the government's "Beauty and Jobs Too" policy, it's likely that something will be proposed to speed up development of regional colleges to ease pressure of university enrolments.

These also could be in the cards: relaxation of B.C. liquor laws, creation of a youth portfolio, additional aid to municipalities for sewage treatment; and action on some recommendations of the Wootton report on car insurance.

PARTY CAUCUSES

Meanwhile, NDP members are scheduled to begin a two-day pre-session caucus here this morning. Socred members will meet in caucus Wednesday and Thursday; and the Liberals will also hold a caucus meeting here Wednesday or Thursday.

The party standings in the 55-seat House as the session opens: Social Credit, 32, NDP, 17; Liberals, 6.

MPs Rap 'New' Boy

From Page 1

heads-of-government in London to get fresh talks going was unsuccessful.

He said the Canadian delegation, other delegations to the conference and Canadian Arnold Smith, Commonwealth secretary-general, all took part in this attempt.

He opened by referring to the Commonwealth conference and an opposition MP shouted: "Were you there?"

"Where the hell were you?" retorted Trudeau.

VIEWS REITERATED

The prime minister for the most part repeated what he had said in London.

He said the Commonwealth has reached a new plateau of maturity in free and frank dialogue without emotion. In this regard, the conference had been a significant success.

Trudeau said debate around the conference table was tough and that there was no hypothetical attempt to paper over differences, especially on the issue of Rhodesia.

AGREED TO DISAGREE

"Honorable men agreed honorably to disagree," he said.

The conference had disclosed "the coming of age" of the Commonwealth.

Trudeau appeared to go farther than previously when he said of his Rome visit that he told the Pope that Canada is anxious to open diplomatic relations with the Vatican.

He had told reporters in Rome that the cabinet favors Canadian recognition of the Vatican but that public reaction would be tested before such recognition was put into effect.

Stanfield said he had the impression Canada had contributed less to the meetings than in any past ones.

LOST FACE

He said Canada, by refusing to show leadership, had weakened the Commonwealth itself and lost face for Canada in the international community.

Stanfield said efforts of former prime ministers at such conferences had helped reduce world testions. He cited the efforts of Lester Pearson on the Rhodesian question and John Diefenbaker on South Africa.

In taking a back seat at this meeting, the prime minister had weakened the Commonwealth's potential role for obtaining world peace.

Stanfield said he was a little surprised at Trudeau's statement indicating a possible exchange of diplomatic representatives with the Vatican.

This was because Trudeau earlier expressed doubts about the value of existing diplomatic procedures.

Lewis said the prime minister was "a non-spokesman" for Canada at the conference.

Pearson and Diefenbaker "used Canada's position properly and admirably" at previous conferences, but Trudeau played a part "of no consequence, relevance or importance."

From Page 1

Renewed Charges?

Eldon Woolliams (PC—Calgary North). Turner also said the RCMP investigated allegations of fraud against Cardinal and referred its findings to the justice department in August of 1965.

Later, the Canadian firm was faced with 13 counts of fraud. When the charges were dropped, the government decided to recover an amount of money above reasonable cost for the contract.

As a result, the government ordered Cardinal to return $111,643.66. Cardinal appealed the order and the appeal now is pending before the Exchequer Court.

Junkers told the court in Munich that Cardinal charged the Canadian government the gross value of Junker parts supplied for the refit.

The German manufacturer, sole owner of Junkers Maschinan and Mettallbaugeselschaft, said Cardinal paid him only for the net value of the equipment.

The court hearing is temporarily adjourned to permit the trial judge to call on Canadian police to seek more information about the case.

FALSE TEETH
Chewing Efficiency
Increased up to 35%
Clinical tests prove you can now eat and chew better—make dentures average up to 35% more effective—if you sprinkle a little FASTEETH on your plates. FASTEETH holds uppers and lowers more firmly so they feel more comfortable. FASTEETH is not acid—doesn't sour. No gummy, pasty taste. Helps check "denture odor". Dentures that fit are essential to health. So see your dentist regularly. Get FASTEETH at all drug counters.
Advt.

Consider This Alternative
Together with insurance plans, we offer a simple pre-payment plan—which enables thoughtful providers to take care of funeral expenses out of the income of their working lifetimes. Full details are yours for the asking . . . without obligation.
HAYWARD'S FUNERAL CHAPEL
734 BROUGHTON STREET . VICTORIA, B. C.
PHONE 386-3505
ALFRED W. FRANCIS — MEMBER The Order of the Golden Casket — WM. H. HAYWARD

Commerce savings move up to 5¼%. Why don't you move up with us?
5¼%
On minimum monthly balance.
Withdrawal privileges.
Effective February 1, 1969.
CANADIAN IMPERIAL BANK OF COMMERCE

Egypt Rattles Sabres:

Great Role Ahead For Armed Might

Nasser

CAIRO (Reuters) — President Gamal Abdel Nasser said Monday night Egypt will never sit down to "negotiate with an enemy occupying our land."

The 51-year-old president, addressing the first session of the newly-elected 360-member National Assembly, said:

"We will never give up Arab land."

He warned his countrymen that great sums of money must be spent on the armed forces, but added: "I am sure you will approve of this in view of the important role these forces are expected to play."

Nasser said there can be no hope of political settlement of Middle East problems "unless our enemy feels we can repel it militarily."

He added that "our nation no longer wants words, our people want action and not just words."

Nasser thanked the Soviet Union for helping to re-equip the Egyptian armed forces after the June, 1967, Arab-Israeli war.

He said there had not been enough joint action by the Arab countries, but he paid tribute to Saudi Arabia, Libya and Kuwait for their financial help.

He said the role of Arab commando organizations is increasing in importance and they are "draining the enemy's potential."

He said commando organizations should be given a free hand, and that Egypt gives its full support to them.

Major War Ruled Out

MONTREAL (UPI) — There is no possibility of a new major war in the Middle East, according to Israeli labor minister Josef Almogi.

Almogi told a weekend press conference rumors of such a war were "fabricated fancies." But he added that Israel would continue to take whatever action was necessary to retaliate for any acts of terrorism against its territory.

Arms Sales By Swiss Break Law

BERN (Reuters)—The Swiss government disclosed Monday that a Swiss arms company illegally exported about $20,000,000 worth of weapons.

The arms went to Egypt, Israel, Lebanon, Saudi Arabia, South Africa and Nigeria—all countries on Switzerland's arms embargo list, the justice ministry said.

Meeting on Mideast Backed by Moscow

From Reuters-AP

Russia Monday agreed to a French proposal for a meeting of UN Security Council representatives of the Big Four powers to discuss the Middle East crisis.

Leonid Zamyatin, chief foreign ministry press spokesman, announced the agreement without elaboration in answer to a question at a Moscow news conference.

Observers noted that the French proposal, made in various capitals last week, appeared to correspond closely to the Kremlin's current efforts to achieve a Middle East settlement on the basis of a 1967 UN Security Council resolution.

AMBASSADORS CALLED

Zamyatin also expressed approval of the French decision to embargo arms supplies to Israel because it "could have a favorable effect towards a political settlement in the Middle East."

In the diplomatic effort to resolve the Arab-Israeli conflict, Egyptian Foreign Minister Mahmoud Riad summoned the French and Soviet ambassadors in Cairo Sunday to tell them his government considers that the U.S. reply to the Soviet proposal for a Middle East settlement had a "completely pro-Israeli and misleading tone."

The Cairo newspaper Al Ahram, which often relfects the thinking of President Nasser, said the reply was President Johnson's "final and worst possible offence against the Arabs." It said Johnson was trying to commit incoming President Nixon "before his new administration could have any chance of taking an unbiased look at the Mideast."

The Israeli Army announced that one of its soldiers was wounded Sunday night by mortar fire across the River Jordan. The army said the firing at the Abdullah Bridge north of the Dead Sea was returned, and the exchange lasted a few minutes.

Stepped-Up War

Oust Saigon Radio Urges

SAIGON (AP) — Viet Cong guerrilla broadcasts Monday called for a stepped-up war to drive the Americans from South Vietnam and overthrow the Saigon government, then proposed "a national general meeting" to talk of peace and a political settlement.

The broadcasts, on the day of Richard Nixon's inauguration as president of the United States, followed a weekend of intensified Viet Cong and North Vietnamese shellings and other incidents.

NO NEW THRUSTS

But Monday was relatively quiet. As the midnight curfew approached, a U.S. spokesman said there had been no reports of new Viet Cong-North Vietnamese thrusts against towns or military posts.

Intelligence reports show, however, that infiltration of North Vietnamese troops into South Vietnam has increased heavily in the last two months.

TUNNEL RAIDS

In other news:

U.S. marines from the Vietnam war's biggest amphibious landing trapped scores of Viet Cong in tunnel cities, killing 23 and capturing 136, military spokesmen said Monday.

Leathernecks sweeping inland on the Batangan Peninsula uncovered at least five tunnels during the weekend.

The U.S. Monday announced success of a program to reduce the number of American military advisers to South Vietnamese army units.

First Czech's Death Mourned

New Human Torch Burns

PRAGUE (AP) — A second Czechoslovak set himself afire Monday while his countrymen mourned the torch suicide of student Jan Palach protesting the Soviet occupation.

President Ludvik Svoboda announced the second burning occurred in Pilzen, 48 miles from Prague. Palach, 21, set himself afire Thursday and died Sunday.

The official Czechoslovak news agency CTK said the Pilzen man was Josef Hlavaty, a 25-year-old brewery worker, divorced and father of two children. The agency said he suffered second-degree burns and that reports indicated he would live.

Prague radio said the burning occurred at 8 p.m. on Dukla Square and that Hlavaty was in a state of shock with burns to 66 per cent of his body.

Speaking of the Palach death, Svoboda said:

'SHOCKING REPORT'

"I have just received the shocking report that in Pilzen, in a similar manner, another young man laid his hands on his life.

"On behalf of your parents, on behalf of your country, on behalf of myself and in the name of humanity, to which we are jointly committed, I request you stop these terrible acts."

SUICIDE NOTE

In his suicide note, Palach said volunteers in one group were ready to burn themselves to death if the government did not lift censorship and ban a Soviet-inspired propaganda newspaper, Zpravy.

The government made no direct reply, but the country's chief censor, in effect, rejected the demands Saturday night.

Another One

BUDAPEST (AP) — A youth dressed in hippie clothes tried to burn himself Monday on the steps of the Hungarian National Museum, witnesses reported. They said the youth was taken to hospital but his condition was not known immediately. Police and hospitals declined to give any information on the incident.

In a television address Monday night, the grim-faced Svoboda referred to the "tragic" death of Palach, "a man with pure character and pure intentions." The president pleaded for calm and said that without it the country would be plunged into anarchy.

Tens of thousands of Czechoslovaks, bound by a belief in a better future, marched through the foggy streets of Prague on Monday in a quiet procession to honor Palach's memory.

At a brief memorial meeting for the 21-year-old student, one speaker said Palach sacrificed his life "to achieve socialism with a human face."

JANUARY CLEARANCE

* Cameras
* Projectors
* Screens
* Accessories

Come in and pick up a real bargain at —

Victoria Photo Supply
1015 Douglas St.

THE CORPORATION OF THE DISTRICT OF SAANICH

ZONING BY-LAW

NOTICE OF PUBLIC HEARING

NOTICE is hereby given that all persons who deem themselves affected by the following proposed by-laws will be afforded an oportunity to be heard before the Municipal Council on the matters contained therein at a Public Hearing to be held in the Council Chamber, Municipal Hall, 770 Vernon Avenue, on Monday, January 27th, 1969, commencing at 7:30 p.m.:

(a) "Zoning By-law, 1967, Amendment By-law, 1969, No. 1"—to rezone That Part of Lot 1, Section 39, Victoria District Plan 19992, formerly known as Lot 13, Plan 1708, North Side of Church Street just west of Shelbourne Street for parking use and to provide access to the balance of said Lot 1 in conjunction with the operation of a Carry-Out Restaurant.

(b) "Zoning By-law, 1967, Amendment By-law, 1969, No. 2"—to remove the special commercial nursery use from Lot B, Section 62, Victoria District, Plan 8951, situate at the rear of 1254 Tattersall Drive.

A copy of the proposed By-laws may be inspected at the Municipal Hall, 770 Vernon Avenue, between the hours of nine o'clock a.m. and twelve o'clock noon and one o'clock p.m. and five o'clock p.m. on any weekday except Saturday or Statutory holidays.

"G. Hayward"
Municipal Clerk.

The Accutron® timepiece.

You'll Find It At Francis

The Accutron Timepiece has no balance wheel, no hairspring, no mainspring. No big collection of mechanical parts that make a watch run fast or slow. It's an electronic timepiece . . . time is kept by a tiny tuning fork that splits each second into 360 equal parts . . . and this time is accurate within 60 seconds a month . . . 2 seconds a day.

F.W. FRANCIS Ltd.

1864 Douglas St. (Kitty Corner from The Bay)
384-7611
Open Til 9 on Friday Nights

OWL DRUG

MOVING SALE

JAN. 31st WE MOVE TO 724 FORT ST.

SAVE 1/3 ON MOST OF OUR INVENTORY

AND 1/2 AND BETTER ON SOME ITEMS

Exceptions will be prescriptions, tobaccos, cigars, candy, films, trusses, surgical garments, wheelchairs, etc.

SOME MERCHANDISE ½ PRICE OR BETTER!

Prescriptions at every day LOW, LOW PRICES.

SAVE BY SHOPPING DOWNTOWN—
these prices are only downtown.

Rx Prescriptions

OWL DRUG CO. LTD.

701 Fort St. FREE DELIVERY 385-6761

Hooray for the Red, White & Blue:

LOW, LOW PRICES

Hooray for the car sale that offers you unbelievably low prices on Ramblers, Rebels, Ambassadors and Javelins. Free bonus option packages. Free car radios. Free power brakes. Free vinyl roofs. An unlimited choice of models and colours.

Right now your American Motors dealer is dealing like he's never dealt before. Why not visit him and find out for yourself what a great deal you can make?

Just pick out the car model you want at one of the low, low prices we're offering right now. Then pick a bonus option package.

You'll get a car with many of the options you've always wanted, as standard equipment.

And that's what all the cheering's about.

NOW: American Motors Red, White & Blue Sale

Come see us. We'll give you something to cheer about!

THOMAS PLIMLEY LIMITED

1010 YATES STREET 382-9121

The Daily Colonist.

"An Independent Newspaper The Organ of No Clique or Party"

1858 — Published every morning except Monday by The Colonist Publishers Limited, at 2631 Douglas Street, Victoria, B.C. Authorized as second class mail by the Post Office Department, Ottawa, and for payment of postage in cash. All undelivered copies or any notices respecting changes of address are to be sent to the above address. Member Audit Bureau of Circulations. — 1969

RICHARD BOWER
Publisher and Editor-in-Chief

A Titan's Task

PRESIDENT RICHARD NIXON has assumed his high office with the pledge to devote himself to "the cause of peace among the nations" and to the realization of a full freedom, represented by equal rights for all citizens of the United States.

His inaugural address was distinguished by its rhetoric as well as the high idealism it encompassed.

He invited all nations to co-operate with him in his endeavor "to reduce the burden of arms, to strengthen the structure of peace, to lift up the poor and the hungry."

And when he spoke of the domestic difficulties to which his administration is heir, he expostulated: "We cannot learn from one another until we stop shouting at one another — until we speak quietly enough so that our words can be heard as well as our voices."

The invitation to co-operation on an international plane will be welcomed and his appeal for a quiet dialogue between the violently engaged divisions of his own nation is reasonable. He is well aware that peace at home is largely dependent upon peace abroad. He cannot have one without the other.

It is an understatement to observe that the new president's tasks are formidable. Apart from the complicated divisions within the domestic society, the moral problems of mounting crime and violence, the staggering cost of social security and the even greater expense involved in rehabilitation and reconstruction in the ghettos, he faces grave tensions abroad.

Vietnam, of course, is the first of them, and there is obviously no quick solution. But any progress towards a settlement there will have its effect on the other areas of discord and incipient violence. Relaxation of suspicion will assist negotiators in the Middle East and encourage the hope of a detente in Europe, sadly damaged by the Czechoslovakian crisis.

A better understanding between Washington and Moscow could lead to their joint consideration of the problem represented by a distrustful and xenophobic China.

Indeed, their closer association and communication could discover formulae for a hundred irritating and potentially dangerous situations, political and economic, from Southeast Asia, through Asia Minor and into Africa, and not excluding the Americas.

If President Nixon aspires to this goal, with the vigor and wisdom he undoubtedly possesses, he could earn for himself and his nation what he has called "the greatest honor history can bestow" ... the title of peacemaker.

Such an achievement will depend more upon deeds than words, and no man will envy the president in the coming days of decision. But all wish him well.

Black Imperialists

JUDGING FROM WHAT Zambian Opposition Leader Harry Nkumbula said in a recent interview in Lusaka, white men and white governments are not the only ones guilty of committing such crimes as imperialism, racial prejudice and political discrimination.

Mr. Nkumbula, leader of the African National Congress, reports that he was forcibly evicted from his official government residence just before the new year because he had criticized President Kaunda's ruling United National Independent Party and some of its members.

"I am not going to any government house until Zambia is freed of these foreign black imperialists," he said.

Recalling the advice once given him by a former federal prime minister, Sir Roy Welensky, Mr. Nkumbula said: "I was told bluntly by Sir Roy that I would regret it if Europeans left the administration of Northern Rhodesia (now Zambia) because he contended that my people were not yet ready to take over the important posts.

"I completely ignored him and continued in my personal efforts for independence. The whites gave way, and we got independence. What is the net result? Murder, rape, intimidation of the worst kind—contained in one phrase—'It pays to belong to UNIP'."

He continued: "It has been proved that if you do not belong to the United National Independent Party you are not a human being or you are not a Zambian." Contending that Zambian citizens who are not members of the ruling party have been denied most of their human rights, he added: "They cannot trade, they cannot have property."

When colonial rule left Zambia a vacuum was created, he said, "and that vacuum has been filled by black imperialists from other parts of Africa who are now busily engaged in consolidating their position in Zambia."

"These black imperialists," he said, "can arrest, imprison, shoot or kill, but that is not the end of the story." The ruling party is loud in its condemnation of the prime ministers of South Africa, Rhodesia and Portugal, but the party's own leaders are "doing worse things to the people of Zambia."

The Opposition leader said that he had never been treated by any leader during colonial rule in the manner in which he had been treated by Vice-President Simon Kapwepwe. "I have been very good to him, very co-operative, but from the day I disclosed to the public that he was not a Zambian but a Tanzanian, he became bitter against me personally."

As Prime Minister Trudeau showed such an inordinate interest in Zambian affairs that he closeted himself with President Kaunda for an hour last week in London, it might be reasonable to suggest that he hear Mr. Nkumbula's side of the story before committing Canada to any change of policy regarding this and other African states.

Hansard Titbits

Monetary Morass

MR. David Lewis (York South): Mr. Speaker, I rise to take part in this debate as a citizen who for many years has attempted to understand the international monetary system and has become increasingly impatient with the morass which it in fact is. One of the points I want to make immediately was emphasized by the hon. member for Edmonton West (Mr. Lambert) who preceded me. Everyone keeps talking about a currency needing confidence. My hon. friend says that the position of a currency in the international market depends upon the skill and competence with which governments run their countries. I say to him, horse feathers. That is true in some cases, but in many cases the position in the international market of the currency of a country is unrelated in any way whatever to the internal state of the economy of that country....

"You see, Comrade Almetov, more capitalist propaganda . . . weather here no different from Siberia . . ."

Nixon's Decisions of World Concern

New President Inherits Bundle of Trouble With Internal Problems Heading the List

By FRED LUCHSINGER from Zurich

Mr. Luchsinger is editor-in-chief of the German-language Zurich, Switzerland, Zeitung—one of the world's great newspapers. In this article he assesses the new Richard Nixon administration.

THE United States has inaugurated a new president —but what kind of president he will be, no one can responsibly predict.

Not only because Richard Nixon in his campaign has been rather careful to veil rather than to reveal his political make-up. That was election tactics — in retrospect, successful tactics — with the aim of assuring himself of a favorable initial position and of avoiding "mistakes" that might have narrowed down his expected majority. Not merely because it is difficult to grasp the elusive profile of this politician, even though he has had the spotlight on him for quite a few years by now; the "old" and the "new" Nixon, the keen detector and inquisitor of communist conspiracies — sometimes imagined — in the early fifties, the tricky tactician who in 1960 lost against Kennedy, the man who with untiring energy worked himself out of a seemingly hopeless low in his career, the prudent statesman as he showed himself to his electors in 1968—they are one and the same person, but do not easily yield an intelligible portrait.

★ ★ ★

What makes it particularly difficult to foresee what kind of man he will turn out to be is the fact, simple but established by experience, that a president and a presidential candidate are two different things. The office, with its burden of claims and responsibilities, transforms its holder. Of the nondescript middle-class Harry Truman from Missouri it made a hard-hitting peer of Stalin, of the victorious leader of armies Eisenhower a man of minimum leadership, of the radiant renewer Kennedy within two merciless years a sobered realist of power, and of the inventive optimist Johnson a figure of resignation.

Eisenhower reports in his memoirs that upon assuming office he found, locked away in a drawer of the presidential desk, a thin folder labeled, "Trouble" — a sort of personally signed legacy of his predecessor. The "trouble" folder that Nixon finds waiting for him is more voluminous. The problems confronting the United States are of such dimensions that one may doubt whether they can be solved at all.

The doubt concerns in the first place the country's internal condition. The day after his triumph at the polls Nixon called it his first and most serious task to reunite the American people; his defeated opponent Humphrey promised to support him in this. Such an attitude in principle corresponds to the gallant ritual of the American campaigns.

The abyss that must be bridged in America today however is deeper than that of the antagonism between two parties of practically equal strength, and deeper than that of the antagonism between a Republican government and a Democratic majority in the Congress such as this latest campaign has once again produced. The antagonism cannot be measured or defined in terms of parliamentary issues alone; these, to be sure, will appear, but they need not paralyze the government any more than the narrow margin of Nixon's victory at the polls.

★ ★ ★

The issue that might have a paralyzing effect, however, is the very deep social disunity in America, as expressed in the racial conflicts and their concomitant circumstances.

One president will not be able to solve it; he can contain and reduce it at best.

The "American dream" to be sure is not coming to an end even in these years of disillusionment, the dream of an ideal society, expressed in terms of dollars, or rather billions of dollars. There are the 13-digit figures, such as one-and-a-half thousand billion for the reform of the cities, of transportation and communication, of the general standard of living, of education, of social policy. But that will hardly be the reality of the Nixon years. The dream has to take second place behind the immediate concern for the preservation or restoration of the balance of the economy in a period of galloping inflation; it is overshadowed by the problem of the balance of payments, however seriously or less seriously this is appraised in Washington.

★ ★ ★

Outside of America one will not be able to remain disinterested in the social, economic, financial and monetary problems which Nixon will have to face. Too much depends on all this for the rest of the world. What an American president these years will consider to be his "Problem No. 1" — unity at home — will be Problem No. 1 also for the rest of the world, whatever its own, different claims on American policy.

The world's worries begin where the internal American problem engenders the tendency of an American withdrawal from the outside world. One should not hastily use the term "isolationism." The involvement of the United States in world politics is too comprehensive and too obvious for that term to once again mean what it meant between the two world wars and earlier. The danger rather lies in the idea that conditions in Asia and in Europe can be settled, "normalized," without the use of power, by mere agreement with opponents whose dynamism is underestimated or minimized and who in their turn respect only power.

The Vietnam conflict, the most difficult part of Johnson's legacy, has reached a point at which this problem poses itself with all possible emphasis.

The American public, which already concerns itself intensively with the questions of a "post-Vietnam" era, anticipates a decision that has not yet been made and which will be one of the hardest and most fateful among those to be made in the past few years.

No less heavy of significance are the decisions due in the Western half of the world. For too long a time has American policy in Europe since Kennedy, apart from the tariff agreements, been little else than waiting for de Gaulle's demise and attempting to arrive at this or that arrangement with the Soviet Union.

The old call for more American leadership is being issued again, especially where the consequences of the lack of leadership are felt most keenly — in Germany. The Atlantic alliance, weakened both on the peripheries and at the centre, needs clarity regarding its function and future; it needs clarity about America's appraisal of Soviet policy and its tendencies, and the possibilities, forms and limitations of peaceful coexistence.

★ ★ ★

America likes to call for inspiration by "grand designs." The "New Deal," "Fair Deal," "New Frontier," "Great Society" have been offered the present generations as magnets of social imagination and fascination, with varying success. In the final analysis the United States, except in the case of Roosevelt's program, has been guided and determined less by such designs than by the concrete decisions of their leaders in concrete situations. The fact that Nixon has so far refrained from making any grand proclamation does not diminish his chances of meeting the challenges that are certain to present themselves to him as the leader of the nation which, even while it is the most powerful, is the most besieged internally and the most burdened with responsibility externally.

(Toronto Telegram News Service)

Johnson Quits the White House a Bitter Man

By JOHN AITKEN from Washington

THE legacy of Lyndon Johnson's years in the White House is enormous, but not nearly big enough. Despite his professed delight at retiring to his ranch with 31 million pages of presidential papers on which to base his memoirs, President Johnson withdraws from the nation's capital a bitter, lonely man still clinging to the hope history may eventually vindicate him.

If so it will be a lengthy process, but there are many who believe also an inevitable one: that if he has not been one of the handful of truly great presidents he has certainly been a good one. The record of legislation passed during his presidency is an incredibly good one — not bad for a man who should never have been president at all, and who, but for the assassination of John Kennedy, likely never would have been.

President Johnson's career was fatally flawed from the moment it began five years ago because up to that point his entire political schooling had been based on the cynicism that Americans hold for the legislators in both Senate and House, but which does not extend to their presidents.

The American respect for power is somewhat akin to its adulation of motherhood and the senior senator who manipulates by stealth and Machiavellian skulduggery is regarded and lauded as a successful man (as long as honesty is not openly lacking.)

Lyndon Johnson was a brilliant senator, people feared him and respected him, and he became vice-president to the more glamorous (but infinitely less effective) John Kennedy, and together they were elected.

★ ★ ★

People forgave Johnson his sinister background partly because, during those vice-presidential years, he was portrayed as a caricature of a Texas rancher and partly — there had been no presidential assassination in many years — they regarded the vice-presidency as a relatively unimportant position, almost a menial task which chiefly involved presiding over the Senate.

Up to this point, the political career of Lyndon Baines Johnson had been a happy one. His years as congressman and senator had been rewarded with the vice-presidency and had Kennedy lived, his eight years in the White House would now be drawing to a close.

Vice-President Johnson could then have retired with honor to Senate or to ranch.

Instead, the tragedy of Dallas thrust him into the ultimate position of power in the U.S. and under the most appalling circumstances. That he did so well in the early years is evidence of his stature.

And despite it all — the emotional trauma that swept the nation, the bitterness of the feud with the Kennedy family, the awesome responsibility and loneliness of office that only the president can comprehend — Lyndon Johnson got to work with an avenging fervor.

He would, he swore, continue the policies of the Kennedy new frontier.

It was like that, at first. Massive civil rights legislation was approved, the Model Cities Act, and the record grew through the years. He did more than any president has done in aid of education, medical care, social security, assistance to the poor, and many other areas.

In November, 1964, he won the greatest presidential majority in history and perhaps it was during that campaign that the credibility gap was born. In August 1964, he observed that "some others are eager to enlarge the conflict (in Vietnam). They call upon us to take action which might risk the lives of millions and engulf much of Asia, and certainly threaten the peace of the world. Moreover, such action would offer no solution at all to the real problem of Vietnam."

There were, at the time, several thousand military "advisers" in Southeast Asia. Clearly Johnson, the peace candidate, was not about to plunge his nation into a bloody and futile war. He repeated the theme throughout the campaign.

He won his landslide and three months later, in February, he ordered the bombing of North Vietnam. In March he sent in two battalions of Marines and the U.S. was involved in escalation of the undeclared war.

★ ★ ★

Throughout even the golden years, Lyndon Johnson was losing the support and the respect of the very people he sought to please. Carl Rowan, Negro columnist and former ambassador to Finland, once wrote that "most knowledgeable Negroes will concede that there never has been a U.S. president who stuck his neck out further on behalf of Negro equality..

"But how many Negroes today would say, 'All the way with LBJ?'

"Very, very few. Why? Because Mr. Johnson arouses a measure of personal and political suspicion in every important action he takes in this field."

(Toronto Telegram News Service)

'All We Want Is to Live in Peace'

Israeli and Arab In Agreement

By MALISE RUTHVEN from Jerusalem

"ALL we want is to live in peace." This is the plea I have heard from middle-class Arabs unable to continue their studies, from Arab workers in the Old City of Jerusalem, and above all from intelligent, educated Israelis who say they can see no way out of their country's embattled situation.

Eighteen months after the third Arab-Israel war the desire for peace among Arabs and Israelis here in Jerusalem may be quite sincere. But as yet the gap between the two definitions of what constitutes peace make their aims seem irreconcilable.

In Jerusalem a superficial air of calm conceals the unease and fear that lie just beneath the surface. Within the ancient walls of the Old City schools are stocked high with the fruit and vegetables of the Jordan Valley and meat, oddly enough, imported from Amman. On the Sabbath, Israeli worshippers and sightseers still pour into the Old City in their hundreds. But they are treated as visitors, foreign tourists, to be greeted with "Shalom" rather than the once-universal "Hello" by shopkeepers anxious to sell their tourist trinkets. Under the surface, Jerusalem is still two cities, divided by culture and 20 years' hostility.

★ ★ ★

Contacts do exist, and it is curious to hear English used as the lingua franca between an Arab clerk and his Israeli boss. There are banks, travel firms, hotels and other businesses where Arabs and Jews work together. And many on both sides would welcome the development of this co-operation. Certainly, there are few Arabs here who would want to see the Old Wall, that once divided the city, re-erected for its own sake. At the same time the Arabs want to run their side of the city, with their own municipality, and are unlikely to be fobbed off by Israel's offer of seats on the "united" city council.

In Jerusalem co-existence has some reality, whether the Arabs here like it or not. This is hardly true of other West Bank towns, where Arab nationalist sentiment outweighs the ecumenical spirit traditional to the Holy City.

In Nablus and Ramallah, the presence of the military is fairly discreet, with the Israeli army occupying posts vacated by the Jordanian army and police, as well as a military hospital. The mayor of Nablus, Hamdi Kana'an, believes that life should be made as easy as possible for the people under occupation.

★ ★ ★

A widely-respected figure in the West Bank, he says the Israelis have not attempted to put pressure on him personally.

He does not try to discourage demonstrations, which, he believes, are one of the means of peaceful resistance. The Israelis recently deported two lawyers accused of instigating demonstrations and inciting co-operation with terrorism, and a number of other people were arrested, including a member of the town council. The mayor indignantly rejected the suggestion that students require outside instigation to demonstrate.

In Ramallah, as in Nablus, girl students seemed to be more militant than the boys. The day I visited an UNRWA teacher-training centre there the girls were on strike in protest against recent arrests in Gaza, but the boys at a nearby vocational training centre were hard at work.

Of the West Bank towns affected by military occupation the worst hit is Jericho. Well over half the population of this former winter resort left during or immediately after the 1967 war. In addition to the local population, there were about 50,000 refugees living in three camps of whom fewer than 4,000 remain. The groves of oranges, lemons and tangerines, for which Jericho is famous, are now loaded with seasonal fruit. But outside the town and its gardens most of the farmers have left, and their fields have become the no-man's-land on Israel's eastern front.

★ ★ ★

Between Jericho and the Jordan River four miles away, only the Arab Development Company's farm for Palestinian refugee boys is still struggling on. Like the Israeli kibbutzim further north up the Valley, the staff and boys have dug shelters in which to retreat from the shells of the Jordanian army or fedayeen aimed at Israeli units.

Shooting at Jericho has become almost a daily occurrence, usually started after 2 p.m. when the bridge linking the East and West banks of the Jordan is closed to traffic. Each side always accuses the other of starting the shooting, but both seem to agree not to interfere with the free flow of traffic across the bridge. It was recently badly damaged on the Jordanian side, the Israelis suggest possibly by accident, or by independent-minded fedayeen wishing to halt the flow of traffic.

The West Bank's economy depends strongly on this outlet to its traditional market in Amman and further East. The Israelis allow the traffic in the hope of preventing unnecessary economic hardship, which could increase resistance in the West Bank. Nonetheless, there are many Arab complaints about economic conditions in the West Bank: unemployment, rising prices, taxes imposed on goods imported from Jordan. A frequent complaint is that the West Bank's artisan-based light industries cannot compete with Israel's mass produced products.

Recent Israeli estimates confirm that Israel's balance of payments surplus vis-a-vis the so-called "administered territories" is about $15 million, and likely to increase to $25 million. West Bank development is also held up by the fact that Amman banks are not allowed to release more than 25 per cent of securities held by depositors in occupied areas. In Jerusalem, this has led to more and more Arab labor turning to Israel to work.

★ ★ ★

Most Palestinians here agree that if there is a peace settlement Palestinians must be party to it, and the Jordanian government cannot act exclusively on their behalf.

But opinions on the degree of separate Palestinian representation vary.

Mayor Kana'an of Nablus, a staunch supporter of the unity of the two Banks, says the Jordanian government speaks for Palestinians "to a great extent." Other less official spokesmen insist there should be a plebiscite to consult wishes of the Palestinians before any settlement can be finalized. All agree, however, that Israeli withdrawal should come first.

(OPNS-Copyright)

Dateline: Europe

Rebels Are Victims

By OTTO VON HABSBURG

WHEN studying the private lives of the young rebels whose names have become known in the course of the past year, one will find that in the great majority they proceed from upper middle class but unhappy families. Father and mother are almost always divorced, or have at least separated under unpleasant circumstances. Frequently, also, the young have broken off relations with their elders.

This fact draws attention to the importance of the contemporary evolution in family relations. Modern developments render them increasingly difficult. They impose a fast-growing workload on relatively few people so as to expand the leisure of the masses. The father in the management elite is under a continuous strain and has no time left for his home. The atmosphere of mutual love in the family suffers and the children are deprived of something to which, at least in their subconscious mind, they feel entitled.

★ ★ ★

Furthermore the scientific explosion adds to the chasm separating the generations. In the past, parents usually helped the children in their studies, thus creating an added personal tie, not to say a certain complicity. Presently the changes are of such magnitude that the programs and even the school language is renewed to the point where those who have concluded their formal education more than a decade ago are usually lost. This is especially the case in natural sciences and mathematics. Family collaboration clearly suffers from this development.

The contemporary tension between generations has thus two important features: mutual estrangement due to the economic and scientific evolution and the growing number of families cracking under present-day pressures. Both have greater impact on the elite than on the masses. We have here a major reason for the predominance of children from well-to-do homes among the rebels of 1968.

★ ★ ★

It is not enough to recognize and to study this sociological phenomenon. One must also look for a remedy. This has to be placed against the background of an evolution hostile to the families, from the excessive load imposed on experts and managers through the vastly expanding material demands to the sexual wave sweeping the entertainment world and the mass media.

There is justified talk today of participation of workers and students in leadership and responsibility. Would it not be wise to also show concern for the re-establishment of the families without which it would be illusory to expect a lasting solution for contemporary tensions?

(Copyright, 1969, by King Features Syndicate, Inc.)

Major Reprisal for Commando Attack Feared as Fateful Catalyst

Israeli Raid Could Trigger U.S.-Russia Clash

PAGE 5

By WILLIAM TUOHY, from Beirut

Western diplomats here as elsewhere fear the United States and Soviet Union are headed for a military confrontation in the Middle East, despite the fact that neither side wants one.

Why? What sort of grim scenario could bring these reluctant super-powers into conflict in this part of the world? According to U.S. and Russian analysts here, the most likely trigger would be an Israeli attack on one of the Arab commando bases in Jordan, Egypt or Syria.

The Israeli raid would be in reprisal for the attacks launched by the Palestinian guerrillas using the neighboring countries as staging areas.

If the attack were strong enough, Egypt and Syria in particular may have to retaliate with an even bigger assault to salve national honor and satisfy public opinion.

★ ★ ★

At this point, goes the scenario, the Israelis would mount a really large-scale attack or raid on the country in question. At that point, the Arab nation under attack would call for Soviet support.

The Soviet Union would then be faced with the harsh prospect of supplying military help or losing credibility and a strong foothold in the Arab world.

★ ★ ★

In the June, 1967, war, the Arabs were angry at the Russians for not coming to their aid. But reliable sources here say the Soviets warned Washington that if the Israeli armies marched on Cairo or Damascus, Russia would be forced to intervene militarily.

The Soviets then would move in with planes, ships, or even troops to assist whatever country was involved in the clash with Israel. Russian sources say they could not let the Arab "socialist" states like Egypt and Syria down.

Finally, Israel would call on the U.S. to help the anti-communist ally in the Middle East, and the U.S. would be forced to respond with some kind of military assistance — planes or Marines from the sixth fleet — that would become engaged in combat with Soviet forces.

★ ★ ★

It is a dreadful prospect, but one many diplomats fear could suddenly occur almost before Washington and Moscow had time to think it over.

"As long as the United States is committed to Israel and the Soviet Union to Arab socialist states like Egypt and Syria," says one veteran diplomat, "then you have the elements which could draw us into war without our realizing it."

Basically, military experts on the Arab side of the line are convinced the trigger would come from Israel (in response to a Palestinian commando attack, of course) because the Arab nations are too weak to attack Israel.

BACKGROUND

According to military attaches here, the Arab-nation strength is roughly as follows:

● Lebanon has an obsolescent army of 15,000 men mainly designed for internal security rather than offensive operations. Its air force is composed of two 12-plane squadrons — Hawker Hunter and Miracles — and is designed for defensive operations.

The Arab commandos are not believed to have permanent training bases on Lebanese soil, but they are able to infiltrate through the rugged southeast corner of the country from Syria into Lebanon.

● Syria has been making the loudest threats against Israel, but its border has been the quietest since the June, 1967, war.

The Syrian army of 60,000 troops has been badly rent by political rivalries and it officer corps has had little combat experience. Currently, its troops are deployed for the defence of Damascus rather than an attack on the Israeli-occupied Golan Heights.

★ ★ ★

The Syrian air force has 150 - 200 old-model MiGs but their pilots are no match for the Israelis. Arab commandoes have not attacked Israel directly from Syria, but they have bases there.

● Jordan's 50,000 man force was badly cut up in the June war and has not really recovered. The country has only one 12-plane squadron of Hunters, though 18 U.S. Starfighters are scheduled to arrive shortly. These, however, are defensive interceptors, not strike aircraft.

★ ★ ★

An Iraqi army brigade, estimates of which run as high as 15,000 men, is stationed in North Jordan — virtually a law unto itself. And the Jordanian situation is further complicated by the Arab fedayeen (commandos) who operate unchecked along the East Bank of the Jordan River.

● Egypt has had the military hardware lost in the six-day debacle resupplied by the Russians. The Egyptian armed forces have an estimated 150,000 men, perhaps 700 tanks, and 400 planes — almost double the number of Israel's air force. There may be as many as 3,000 Russian advisers in the country. Arab commandos operate out of Egypt.

★ ★ ★

On paper, Egypt poses a formidable threat to Israel. Yet observers on the scene say that Egyptian soldiers are simply not well enough trained or led to handle the sophisticated equipment at their disposal.

It is conceivable that the Egyptian army, believing that because it was retooled it was ready to fight again, might try to regain the East Bank of the Suez Canal and the Sinai desert occupied by Israel.

"But it would be suicide," says a Western military attache, "the army still has great lack of coordination, command, and confidence."

★ ★ ★

Arrayed against the Arabs, Israel has a 60,000 man army that can be mobilized overnight to a finely-tuned force of 250,000. It has about 800 tanks, and its 200 aircraft are manned by crackerjack pilots.

Israel's clear superiority as a fighting army, in the view commonly held here, rules out any major attack by Arab forces.

Thus, the incident that could touch off military escalation resulting in a U.S.-Soviet Union confrontation is thought here to have to originate with a big Israeli reprisal raid.

★ ★ ★

It was learned on high authority, for instance, that Israel had jets orbiting military airfields in Lebanon the night of the Dec. 28 attack on the Beirut airport — with other forces poised at the border in case the raiding commandos ran into trouble.

Informed diplomats here hope only that the current pattern of guerrilla attack and Israeli reprisal will not escalate into a major crisis.

★ ★ ★

Exclusive Interview with King Hussein

'I'm Very Depressed'

Frank Giles, foreign editor of The London Sunday Times, conducted the following exclusive interview with King Hussein of Jordan in London, where the Arab monarch is undergoing medical treatment.

By FRANK GILES, from London

QUESTION: Your Majesty has come safely through many dangerous situations. In the light of your experience, how do you judge the present moment in the Middle East?

ANSWER: This is the worst time that I have endured. I am very depressed. The situation is deteriorating rapidly and I can see almost no prospect for a peaceful way out of it. The Israelis are in a very dangerous mood. Apparently they are no longer mindful of what the world thinks of them. They have become victims of their own strength.

Q: Do you still believe nonetheless that the Jarring mission (Dr. Gunnar Jarring is the UN mediator who has been trying unsuccessfully for more than a year to persuade the two sides into a negotiation) has any part to play?

A: Yes, indeed it would have a part to play if Israel would accept the security council resolution adopted unanimously in November 1967.

★ ★ ★

(That resolution called for the withdrawal of Israeli forces from territories gained in 1967; acknowledgment of the sovereignty, territorial integrity and political independence of every state in the area; freedom of navigation in international waterways; and a just settlement of the refugee problem.)

We Arabs have accepted this, but Israel has not. If she would accept it and declare her intention to implement it, then what I hope would be a fruitful exchange within the framework of the Jarring machinery could get under way.

★ ★ ★

But what are Israel's intentions? There seems to be no Israeli peace plan as such, but simply a determination to hang on to what they hold. There can be no chance of peace in these circumstances. Yet in fact the key to peace is readily available, if only the Israelis would put their hand to it.

Q: If there is to be no peace settlement then what are the present risks of all-out war?

A: The danger lies in Israeli intentions. For a number of years to come it will not be the Arabs who will be the first to strike. Israel with her superior military strength and her aggressive intentions is the real danger. At the same time, there has been a remarkable inversion of Arab and Israeli feeling.

★ ★ ★

Before the June, 1967, war the Israelis, with their backs to the sea, felt desperately impelled to fight for their existence. Now the Arabs have the same feeling. We now have no alternative but to carry on the struggle. There is now something of the Dunkirk spirit, if I may put it thus, among my people and the Arabs generally.

Q: What are your own feelings about the future of Israel as a state? Do the principles laid down at the Arab foreign ministers' meeting in Khartoum still hold good?

★ ★ ★

(That meeting, held in August, 1967, agreed to withhold any recognition from Israel and to "make no peace with Israel for the sake and the rights of the Palestinian people in their homeland." But the Arab leaders did apparently contemplate a Middle Eastern settlement to be negotiated through the UN.)

A: The answer to the first part of the question depends upon the Israeli leaders being able to take this opportunity to establish a durable peace in the area, to decide whether they want to be accepted as a state in the area, or to remain a foreign element, surrounded by hostility.

★ ★ ★

As for Khartoum, that meeting was a turning point in the Arab position, in that it was agreed that a political solution must be found to the Arab-Israeli problem. Then, four months later, came the security council resolution, to which we are pledged, and which recognizes the right of every state in the area to live in peace within secure and recognized boundaries.

Q: What are the formal or informal relations between Your Majesty's government and the Palestinian freedom fighters who train and operate from Jordan soil?

★ ★ ★

A: No formal relationship exists. Israeli propaganda claims that I am the prisoner of these Palestinians, that I do not possess the power to control them, even if I wished to. This is not true. The real truth is that I do not want to control or suppress them.

They are the fighting arm of the Palestinian people, who are, and have been for 20 years, the main sufferers in this Arab-Israeli conflict.

★ ★ ★

Hussein

Since the 1967 war, they have organized themselves, to fight for their lost homelands, as they have every right to do.

This emergence of the Palestinians, as a coherent force is indeed the new factor in the Middle East and at the same time is a sign of the growing despair.

Q: Recently you were quoted as having said that, if it were a contribution a peace settlement, you would be ready to renounce sovereignty over the West Bank, which could then be built up into some form of Palestinian entity or state.

★ ★ ★

A: I did not say this. I can never renounce the West Bank or the Palestinians. The Arabs do not want it, the Palestinians do not want it, it is simply an Israeli diversion. What I am ready to do, once the West Bank is restored to Jordan, is to ensure that a greater measure of decentralization is granted to the Palestinians there.

The world must understand that the peoples on the two side of the Jordan — West Bank as well as East Bank — have become, through common sympathy in a common cause, one solid family.

Q: Would it be true, in view of your last remarks, to say that you have in fact thrown in your lot with the freedom fighters?

A: Not yet. While there is still the tiniest glimmer of hope of a peaceful settlement, I shall keep my options open.

Q: But if, in the circumstances, the freedom fighters continue their raids and operations against Israel, Israel will certainly respond with the reprisals of which we have already seen examples. How will the people of Jordan sustain this escalation?

A: I am sure my people are ready to accept any sacrifice in the common cause. As I have said, the Jordanians will throw in their lot with the freedom fighters if there is no alternative in the form of a peace settlement.

★ ★ ★

Q: Many outsiders believe that your throne, even your person, will be increasingly jeopardized by the activities of the freedom fighters.

A: Not so. The Hashimite dynasty is part of the Arab past, present and future. Although I have said that this is the darkest hour of my reign, this is not because of any danger to the dynasty.

Q: What role, if any, do you think the outside powers could play in the quest for a settlement? There is much talk of pressurizing Israel to accept the security council resolution, but how is this to be done? You are not thinking of actual physical intervention?

★ ★ ★

A: No, I am not thinking of anything as extreme as that. But I do consider that the full weight of the two superpowers — the U.S. and the U.S.S.R. — has yet to make itself felt. For example, the American attitude up to now has tended to encourage the extremist elements within Israel.

A more balanced American policy, which I certainly hope will be forthcoming from the new Nixon administration, could help to support the more moderate influences in Israel. Though I have never actually encountered such influences, I certainly believe that they exist.

★ ★ ★

Q: Do you think General de Gaulle's present attitudes, especially the decision to stop arms supplies to Israel and the apparent promise of French military backing for Lebanon, if she is attacked, are a help or a hindrance to the situation?

A: General de Gaulle has all along had a clear insight into the problem. He is in favor of a just and durable solution. I express my appreciation for his actions. At the same time I think the French moves are an indication of how serious things have become on the ground.

Quotes

Our refusal to revalue the Deutsche mark in the face of massive pressure from all three western allies proves that we are no longer a political dwarf.—Bonn government official.

Dear D.B.S.

He's thinking new lines and needs market facts.

Dear DBS:

I operate a small wood plant and I plan to add some new lines. I have the skilled staff, equipment and materials. I need some basic facts about markets. Can you help me out?

Everett Green

Dear Mr. Green:

We can. DBS publishes several reports containing production figures on wood products, ranging from clothes pins and washboards to hat blocks, broom and mop handles and furniture components. We can also provide figures on imports and exports for a wide range of such products. Our census data on population and housing characteristics, retail sales figures and family spending surveys will help you define the pattern of the domestic markets.

DBS annual industry reports contain lists of materials and supplies used by other manufacturers and these could offer a distinctive market. For example, wooden box factories use millions of basket bottoms every year; the furniture industry uses wooden furniture frames which require special shapes and such items as wooden dowels.

DBS reports are full of other information such as industry size, employment and wages and quantity and value of products. You can use these statistics to measure the efficiency of your own operations against those of your industry group as a whole.

DBS information can help you make profitable business decisions.

No matter what you sell or how big, or small, your business is, DBS statistics can help you define the size of your market, your share of the market and its growth prospects . . . make comparisons of your own operating results, costs and profits with those of your business or industry as a whole . . . analyze product trends, prices and wages . . . indicate import competition and export opportunities . . . help determine where best to locate that new plant, new store or new branch—and much more. To get the facts that are available to your competitor, mail this coupon.

Please send me facts about my field of business

Name _____

Firm or Organization _____

Address _____

Specific type of Business _____ Number of Employees _____

Vicross CTA

Information Division, Dominion Bureau of Statistics/Ottawa 3, Ontario

Newspaper Advertising Is a Selling Force for ANY BUSINESS!

We asked Mr. and Mrs. Heinz Mueller of Victoria what they like best about electric heating:

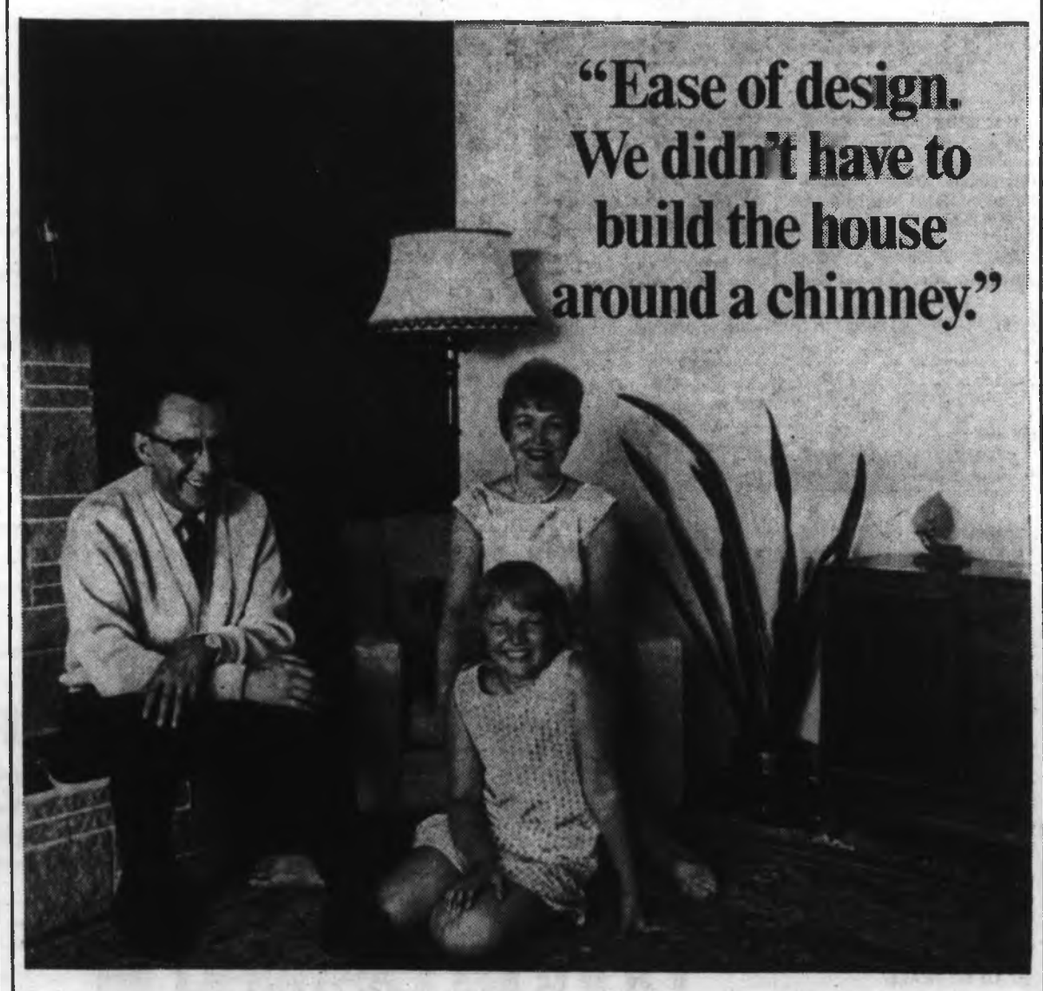

"Running costs are reasonable, too. We had a wide range of experience with other fuels before switching to electric heating four years ago. We're very pleased with the economy."

20,000 homeowners have made electric heat B.C.'s hottest seller!

B.C. HYDRO

Gillespie Electric
3813 Epsom
477-1851

Dunn Electric
1920 Oak Bay Avenue
384-3211

COAST TO COAST NEWSPAPERS SELL THE MOST

—AP

CHIEF JUSTICE Earl Warren administers oath to U.S. President Richard Nixon. Watching, former president Johnson, Nixon's wife Pat, Vice-President Agnew and former vice-president Humphrey.

Goals—Unity and Peace

Continued from Page 1

president—this time to one who long has been his political foe.

His right hand raised, Nixon repeated:

"I, Richard Milhous Nixon, do solemnly swear that I will faithfully execute the office of President of the United States, and will, to the best of my ability, preserve, protect, and defend the constitution of the United States."

WIFE HOLDS BIBLES

He then added: "So help me God," with that foregoing his right as a Quaker not to invoke the Deity, as he had foregone it by swearing instead of affirming.

Nixon's left hand rested on two family Bibles held out by his wife, Pat.

Cannon boomed a salute and Nixon heard, for the first time, Hail to the Chief played for him by a marine band.

As Nixon, preparing to speak, looked out over the applauding spectators, he was virtually surrounded by bulletproof glass. Secret Service agents with automatic weapons peered, hidden on the roof above him, at the crowd below. Helicopters loaded with armed security men patrolled the skies. Even members of Congress were required to present their credentials before taking seats near Nixon.

There were no incidents at the inauguration scene. Downtown, however, police made about 90 arrests as hundreds of anti-Vietnam war protesters surged against the barricades along the inaugural parade route.

Despite their efforts, a knot of demonstrators along the parade route flung rocks, clods of dirt and smoke bombs toward the Nixon procession as it returned to the White House. The missiles —one deflected by a Secret Service man—missed their mark. And for the last two blocks of the procession, President and Mrs. Nixon ordered the roof of the limousine slid forward, stood in the car and returned the salutes of admirers.

LOW-KEY

Nixon skimped on specifics in his address but concentrated on the peace theme in what was a low-key atmosphere —both in delivery and reception.

"The greatest honor that history can bestow is the title of peace-maker," he said. He believed Americans were ready now to follow that road.

He paid special tribute to American youth—"I know them, I believe in them"—and said current U.S. internal divisions have arisen because "we have found ourselves rich in goods but ragged in spirit; reaching with magnificent precision for the moon but falling into raucus discord on earth."

The U.S. had "suffered from a fever of words: from inflated rhetoric that promises more than it can deliver. . . ."

In one indirect reference to the Vietnam war, which costs nearly $30,000,000,000 a year, he said: "We shall plan for the war abroad to the urgent needs of our people at home."

MAKE IT WORK

"But we are approaching the limits of what government alone can do," he said.

He also indicated his emphasis will be less on seeking more legislation to protect Negroes' civil rights or for ending poverty than in making existing legislation work.

As he has in recent months, he stressed the view that "after a period of confrontation we are entering an era of negotiations" in world affairs.

"We seek an open world . . . in which no people, great or small, will live in angry isolation." He pledged co-operation to limit arms expansion, end world hunger and poverty.

"But to those who would be tempted by weakness, let us have no doubt that we will be as strong as we need to be for as long as we need to be."

Humphrey's Farewell Temporary?

WASHINGTON (UPI) — Hubert Humphrey, defeated for the presidency and stepping down as vice-president, told Democratic governors Monday he was not through with politics. He promised to be just as active in the 1970 elections as President Nixon was in the 1966 campaigns.

Humphrey met with more than a dozen Democratic governors in a closed session before going to the White House and then to the Capitol Hill inauguration, where he lived out his last moments as No. 2 man in the federal government.

There, he sat next to his successor, Spiro Agnew, pensive and sometimes sad as he watched Richard Nixon become the 37th president of the United States.

OTHER SIDE

On the other side of him sat his wife Muriel, who at one point broke into tears and was comforted by the outgoing first lady, Mrs. Lyndon Johnson.

"We have a lot of work ahead of us to get ready for the elections two years from now," Humphrey said he told the governors at the closed meeting at the Statler Hilton Hotel.

Speaking to reporters after the meeting, Humphrey, now 57, said, "I plan as active a personal effort in these elections as Nixon did in 1966."

Nixon, with an eye on the White House, campaigned all over the country in 1966 for congressional and statehouse candidates and his activity on behalf of party candidates was credited with gaining him the GOP nomination in Miami Beach last summer.

"We talked about restructuring the party and I told them we must concentrate not on 1972 right now, but on the races coming up in two years," said Humphrey. He has not indicated if he will seek another elective office, but has described himself as a "political animal."

HIDE SUNLIGHT

Large industrial cities like London and Manchester, England, have as much as 30 minutes less daylight then the open country nearby.

Munitions Raiders Murder Soldiers

LEBACH, Germany (Reuters) — Two men wearing military-style khaki wind-jackets shot and killed three West German paratroopers and seriously wounded two others in a predawn raid on a munitions dump near here Monday, one of the wounded said.

A special police investigating commission said the soldier, himself critically wounded with bullet and stab wounds, gave this information to questioners in a brief statement.

SHOT IN SLEEP

Federal Prosecutor Ludwig Martin, who flew here on instructions from the Bonn government to lead inquiries, told reporters the three men were shot to death in their sleeping bags.

The raid, which reports said netted only two pistols, three carbines and about 1,000 rounds of small-arms ammunition, caused nationwide shock in West Germany and baffled federal investigators by its apparent lack of motive.

A police spokesman told correspondents that investigators estimated 12 shots were fired in the small guard hut, killing and wounding the soldiers inside, before the attackers took keys to concrete ammunition bunkers.

KILLERS HUNTED

All top police and security services were called in to search for the killers.

A spokesman at the federal prosecutor's office in Karlsruhe said the possibility of espionage in the commando-style raid is not excluded.

A defence ministry spokesman said he could not confirm earlier reports that small-arms ammunition was removed from four of the dump's 12 concrete store bunkers which the attackers broke into.

At the time of the assault, believed to have been at about 3 a.m., one soldier was on telephone duty while two others slept in the guard house. The remaining two were on patrol.

The dump, six miles from Lebach, is on the edge of a forest and is surrounded by a six-foot-high wire fene.

Defence minister Gerhard Schroeder ordered a military security inquiry into the killings but the main investigation is in the hands of the police and the federal prosecutor in Karlsruhe.

"It is being treated as a straightforward criminal case of murder," the defence ministry spokesman said.

The Battler

Churchills "never give up" in politics, said Winston Churchill's grandson Winston Spencer Churchill, 28, after he failed to win Tory nomination in Chichester, England, riding. Tories nominated Christopher Chataway, former track star, who has served one term in Commons.

By Garrison

Delay Bid Abandoned

NEW ORLEANS (AP) — The state Monday abandoned its effort to delay the trial of Clay L. Shaw, 55, wealthy retired New Orleans businessman charged with conspiring to murder president John F. Kennedy.

Assistant District Attorney James Alcock withdrew the state's motion for continuance at a hearing before Criminal District Court Judge Edward J. Haggerty and said the state would be ready to go with the long-delayed trial—scheduled to start today.

FIVE MINUTES

Defence counsel F. Irvin Dymond's only comment during the five-minute hearing was: "We just announced our readiness to go to trial."

District Attorney Jim Garrison's office had filed for the trial delay Friday contending that the federal government was withholding evidence vital to the case.

RELEASE ASKED

At that time, the prosecution said the case could not be brought to trial unless the evidence was released by the federal government.

Garrison contends there was a New Orleans-based conspiracy to assasinate Kennedy in Dallas in 1963. The Warren commission findings said the late Lee Harvey Oswald acted alone in shooting Kennedy and that it found no credible evidence of a conspiracy.

Pope Calls Blessing On King's Widow

VATICAN CITY (UPI) — Pope Paul received the widow of the late Dr. Martin Luther King Monday and expressed admiration "for his untiring and self-sacrificing struggle in favor of the rights of man."

Mrs. Coretta King, widow of the U.S. civil rights leader who was assassinated last April 4, called on the Pope after receiving an award in Verona, Italy, in her husband's memory.

'ROAD TO PEACE'

The Pope said the recognition and establishment of the rights for which King fought "constitutes a principal road to peace" and he noted this is a theme of the World Day of Peace which he called on Catholics to observe last Jan. 1.

The Pope expressed "our heartfelt sympathy on your tragic loss" to Mrs. King and then recalled the words he used in a Palm Sunday tribute to King last April 7.

In that speech he prayed that King's death "should inspire a new, common resolution of pardon, of peace and reconciliation in the equality of free and just rights."

BLESSING GIVEN

He also expressed hope men would draw from the death the desire for "laws and ways of community life more in conformity with modern civilization and Christian brotherhood."

In his brief English language speech Monday, the Pope said: "For the noble soul of your husband, we invoke eternal rest and perpetual light upon you and your family. We call down God's choicest blessings of consolation and comfort."

RENAULT
Now made in Canada

True Economy
R10 4-Door Sedan — $2,098
Brian Holley MOTORS LTD
750 BROUGHTON ST. 384-1161
3319 DOUGLAS ST. 384-3221

COME IN TODAY
Up the creek on your INCOME TAX

Don't let all the changes in your income tax get you down. Take it to BLOCK for fast, accurate service. Often you save more in added deductions than the nominal charge involved. It's the smart thing to do.
COMPLETE RETURNS $5 up
LIFE
GUARANTEE
We guarantee accurate preparation of every tax return. If we make any errors that cost you any penalty or interest, we will pay the penalty or interest.
H&R BLOCK (CANADA) LTD.
Canada's largest Tax Service with over 2000 offices in North America
2601 DOUGLAS ST.
Weekdays 9-9; Saturday 9-5. 386-0012

TUNE-UP SPECIALISTS
WESTVIEW AUTO CLINIC LTD.
Trans-Canada Highway at Tillicum 385-5412

Double Distilled whisky is really catching on!

After only 60 years.

Since we started making Double Distilled in 1908, this British Columbia whisky has enjoyed loyal but limited support throughout the province. Now, suddenly, the word about its unsurpassed value is getting around. Sales are soaring, and today Double Distilled stands on the verge of mass popularity. Which, in all modesty, prompts us to ask: Isn't it about time? B.C. DOUBLE DISTILLED

This advertisement is not published or displayed by the Liquor Control Board or by the Government of British Columbia.

You Can Trust Woodward's To Bring You Lower FOOD Prices

WOODWARD'S OLD FASHIONED
Peanut Butter
48 fl. oz. tin 79c

WOODWARD'S SUPREME SKIMMED
Milk Powder
3-lb. bag 99c

HEINZ
Baby Food
Regular Varieties
4¾ fl. oz. tins. NOW 6 for 49c

AYLMER TOMATO OR
Vegetable Soup
10 fl. oz. tins 4 for 39c

SCOTIAN GOLD
Apple Juice
48 fl. oz. tins 39c

WOODWARD'S SUPREME
Flaked Tuna
6½ fl. oz. tins 2 for 59c

WOODWARD'S OWN
Date and Nut Loaf
each 43c
(Service Counter Only)

CANADA CHOICE, GOOD
Fresh Ground Beef
lb. 55c

FRESH FROZEN
Chicken Legs
5-lb. bag lb. 59c

NO. 1 PANCHITO
Bananas
Golden Yellow Ripe
8 lbs. 1.00

CALIFORNIA NO. 1
Cauliflowers
Small, tight, white heads
2 heads 65c

Prices Effective January 21, 22
Personal Shopping Only
We Reserve the Right to Limit Quantities

—William E. John

Tricky spots like this keep drivers alert

Almost 500 in City, Saanich

Twisted Cars Snow's Legacy

Victoria motorists are building a monument to winter with countless tons of twisted metal.

This is the way weary traffic police see a situation which has been responsible for an estimated 400 accidents in Victoria and Saanich alone during the first three weeks of this year.

REMAINED TRICKY

They say the figure would probably top 500 for the two municipalities, if it included the last six days of last year. The first heavy snowfall hit the area Dec. 26 and roads have remained treacherous most of the time since.

The accident rate has been the same for both municipalities. Appromimately 200 traffic accidents — most of them minor — have been investigated in each.

INEXPERIENCE

Police said inexperience in winter driving had been responsible for a considerable number.

They blamed such faults as following too closely, trying to start, stop and turn quickly and a false sense of security when the paved road is visible.

Some motorists are continuing to lose control of their cars by stamping on the brake pedals and holding them down, police say. They point out that the brake pedal should be pumped gently when the car is moving on a slippery surface.

The driver who fails to remove snow from side and rear windows is also inviting disaster because of a serious lack of vision, police said.

But the motorist can't be blamed for it all. And in Victoria traffic police say the actions of pedestrians have made the situation worse.

While the pedestrians have escaped injury, they have probably caused at least a dozen car accidents. Police said motorists, unable to stop quickly, have swung their cars into parked vehicles and utility poles to avoid hitting people who dashed into the street in front of them.

"Pedestrians see the cars moving slowly and they seem to be taking advantage of the situation by running across the road against the red light," one Victoria traffic officer said.

He said too many motorists increased their speed to the normal 30 miles an hour when the snow had been cleared and the pavement showed. They were unaware that the road might be coated with ice, and the result all too often has been a new rash of accidents.

Sandman Busy 24 Hours

A crew of 25 men, working night and day, is pouring sand on slippery streets to keep Victorians on the move, said city engineer James Garnett Monday.

Victoria has exhausted its entire supply of street salt, Mr. Garnett said, but has plenty of sand available in spite of 263 tons being poured out Saturday and Sunday. Bad spots are being continuously resanded, since arrival time for more salt is unknown.

City officials have not yet totted up the cost of snow removal, but guesses are that it probably amounts to about $50,000.

UVic Student Union Addition Includes 1,000-Capacity Hall

By SUE MAYSE

An octagonal auditorium to seat 1,000 people will be the main feature of a million-dollar addition to the Student Union Building at the University of Victoria.

The expansion, which will be two storeys like the present building, should be ready for use by the summer of 1970, according to Dick Chudley, Student Union Building manager.

"We hope to be able to finalize the details of the design by mid-February, and if all goes well, we should be able to go to tender in June," he said Monday.

BY JUNE

"If construction gets started in August, with a bit of luck we should be using the new wing by the next June. Everything should be ready for the summer sesion."

The addition will more than triple the size of the present building, he said.

Plans for the new area include music listening rooms, a recreation area which will offer shuffleboard and billiards, and new offices for university publications and radio club.

LARGE KITCHEN

A large kitchen and adjoining cafeteria which will accommodate 500 will replace the present cafeteria in the basement.

"The new kitchen facilities will enable us to offer greater variety in menu and speed up the service," said Mr. Chudley.

An information centre and campus shop will occupy the foyer outside the auditorium.

Mr. Chudley said a full-time cabaret had been proposed by the building's management board, made up of students, faculty and administration.

A cabaret, which has been in operation alternate Fridays since the fall term, has met with no major difficulties, he said.

AREA LICENCE

"A joint SUB management board and board of governors committee on licensing is meeting to consider aspects of licensing an area in the SUB.

"If this is successful, we'll probably use what is now the coffee shop," he said.

Meetings

(These meetings are those for which the Colonist has received no notice of cancellation.)

TUESDAY

- Victoria Electric Club, Colonial Inn, 12:05 p.m.
- Kiwanis Club of Victoria, Empress, 12:10 p.m.
- Canadian Pacific Pensioners, Empress, 2 p.m.
- Anglican Church Women, Christ Church parish hall, 2:30 p.m.
- Kiwanis Club of Saanich, Tally-Ho, 6:15 p.m.
- Esquimalt Lions Club, Carlton Club, 6:30 p.m.
- Institute of Power Engineers, Conference room, B.C. Hydro Building, 7:30 p.m.
- Trafalgar Legion Branch, 1417 Broad, 8 p.m.
- Socialist Party of Canada, 589 Nora Place, 8 p.m.
- English Speaking Union, 1040 Moss, 8 p.m.
- Victoria City Chordsmen, Crystal Garden, 8 p.m.

News Guild Elects New Heads

Roger Stonebanks was elected president of the 110-member Local 223 of the Victoria Newspaper Guild at the local's annual meeting Sunday.

Other officers are Al Forrest, first vice-president; Don Gain, second vice-president; Roberta De Roo, treasurer, and Don Vipond, secretary. Directors are Nancy Touchette and Art Edwards.

The guild represents Victoria Press employees in editorial, circulation, advertising, business office, maintenance and engraving departments.

Fourth Killing in Six Days

Victim's Throat Slit Twice

VANCOUVER (CP) — The body of a man who had been bludgeoned to death was found sprawled in the blood-stained snow of a Marpole district parking lot Sunday, the fourth killing in Vancouver in six days.

Police identified the victim whose skull was crushed and throat slit twice, as Lucien Joseph Mayer, 61, who was released from prison after serving 13 years of a 20-year sentence for the attempted murder of drug trafficker Thomas Kinna.

Police termed it an underworld killing.

Meanwhile, Velma Simon, 22, of Vancouver, was charged Sunday with non-capital murder following the death last Tuesday of Richard Stewart Rylands, 53, of Crofton on Vancouver Island. He was found strangled on his hotel room bed.

A man found dead Saturday in his hotel room with a sock stuffed in his mouth was identified Sunday as James Albert Beverley, 41. A suspect was being held at Riverview mental hospital for psychiatric examination in connection with the death.

John Wayne McPherson, 24, of Vancouver, also was being held at Riverview after being charged with the death of a 50-year-old man Wednesday. Joseph Harvey Chartrand was found in his hotel room with his throat cut.

Sands
Your Community
Funeral Chapels
Sensible Prices
Victoria
383-7511
Sidney
656-2932
Colwood
478-3821

Woodward's
SEMI-ANNUAL
SALE
FURNITURE and
Home Furnishings
COMING

The Government makes the tax rules.

Start using them and save some money.

You can save up to $2,500 a year on your earned income, watch your money grow, and still have control of it.

The government says in effect "Plan now for your retirement, and we'll allow you to pay as much as $2,500 into a registered retirement pension plan. And we won't tax you on it."

So you merely lower your taxable income by investing up to $2,500 in our registered retirement savings plans.

You save on tax.

You can get your money out anytime.

And it's not dead. It grows.

For instance, suppose you had invested in our Equity Plan when we started it eleven years ago.

By now your money would have more than doubled. (If you're already in a plan and its growth rate can't compare with ours, come on over!)

We also offer you an alternative plan, which guarantees a rate of interest established at the first of March each year.

That's definitely not dead money.

When you withdraw it, of course, you have to pay taxes on it at that time. But this is exactly what's most important.

You pay tax on the money when you choose to pay it.

This has led some to call the plan a tax shelter.

One fellow we know paid into it for five years, watched it grow, then took the bundle out and used it to replace normal income while he lazed in Majorca for six months.

If you care to, you can leave it in till you retire for good.

Either way it's an excellent plan for you.

It's especially valuable because we don't have salesmen chasing all over town, therefore you don't have to pay high sales commissions.

All you have to do is call us.

But don't put it off.

The deadline is the end of February. You can't declare any contributions for 1968 after this date.

Do it now.

Fight fire with fire.

Use the rules.

CANADA TRUST
HURON & ERIE
View at Broad 382-8111

Woodward's
SEMI-ANNUAL
SALE
FURNITURE and
Home Furnishings

STARTS Wednesday

Woodward's Mayfair Phone 386-3322, Cobble Hill, Duncan, Ganges, Gulf Islands, Jordan River, Port Renfrew, Zenith 6544 (Toll Free). Store hours: 9:30 a.m. to 6 p.m. Evening shopping Thursdays and Fridays 'til 9 p.m. Closed Mondays.

FREE CUSTOMER PARKING

Read the Value-Packed FLYER in Wednesday's Colonist

Items Numbered for Your Convenience When Ordering

Stock Quotations-Market Reports

Toronto Industrials

Quotations in cents unless marked $. z—Odd lot, xd—Ex-dividend, xr—Ex-rights, xw — Ex-warrants, Net change is from previous board-lot closing sale.

Stock	Sales	High	Low	Close	Net Ch'ge
Abitibi	28296	$10⅛	10⅛	10⅛	+ ⅛
Abitbi 7¾p	125	$56	56	56	— ¼
Acklands	1845	$15	14⅞	14⅞	— ⅛
Acklnd 2p	790	$15	14⅞	14⅞	— ⅛
A.G.F.M	75	61	60	61	—1⅛
Agra V	12112	$5⅞	4⅝	5¼	+40
Aimco Ind	450	$17⅞	17	17	— ⅝
Alta Gas T	1089	$37⅛	37⅛	37⅛	+ ⅛
Alta Gas p	415	84	83½	83½	+ ⅝
Alta G D p	665	$120	118⅝	118⅝	
Alta Gas w	1050	710	700	700	— 5
Alta. Nat	1150	$24¼	24⅛	24⅛	— ⅛
Algo Cent	135	10	10	10	
Algoma St	2914	$20⅝	20	20⅛	+ ⅛
Algon	100	6	6	6	— ⅝
Algonq w	401	70	60	70	+10
Alcan Al	11944	$31¼	31⅛	31¼	+⅛
Almin 2p	760	$35⅛	35⅛	35⅛	
Anglo-Can	1016	87	6⅞	7	+ ⅛
Anthes C B	200	82	82	82	— ¼
Aquitaine	985	$16⅝	16⅛	16⅝	— ⅛
Argus	115	$21¼	21¼	21¼	— ⅛
Args 250 p	100	38	38	38	
Args 280 p	125	$38⅝	38⅝	38⅝	+ ⅛
Argus B pr	100	37	37	37	— ½
Arg C p	12225	$15⅝	14⅞	15⅝	+ ⅞
Asbestos	1950	$26⅝	26⅛	26⅛	— ⅛
Ash Temp	260	17	17	17	
Ash Tem B	290	8½	8½	8½	
Atco Ind	495	$24½	23½	23½	—1⅛
Atl Sugar	4375	6⅝	6⅛	6⅝	
Auto Elec	4265	$22½	22	22	— ⅛
BACM Ind	650	$19	18⅛	19	+ ⅛
BahC D	12100	100	95	95	— 3
Bik Mtl	14414	$16⅛	16	16⅛	
Bank N S	1468	$25⅛	25¼	25⅛	+ ⅛
Bartaco	240	$18⅝	18⅝	18⅝	
Beaver L	1460	$19¼	19	19	
Becker B p	588	$19⅝	19⅛	19⅛	— ⅛
Belding WI	1100	380	375	375	—5
Bell Canad	7909	$46⅝	45⅞	46¼	+ ¼
Block Bros	1220	20	19½	19⅝	— ¼
Bow Valy	2400	$29⅝	29⅝	29⅝	+ ⅝
Bow Vlly w	1016	$24¼	24⅛	24¼	+ ⅛
Bow-m pr	215	$23½	23½	23½	
Bramalea	2945	$10⅝	10⅝	10⅝	— ⅛
Brascan w	1900	925	925	925	—40
Brazilian	1637	$18	17⅞	17⅞	— ⅛
BC Forest	5597	$35⅛	34⅞	35⅛	+4⅛
BC Prest p	25	$44⅝	44⅝	44⅝	
BC Pack B	705	17	15⅛	17	+ 1
BC Sugar	300	44	43⅝	44	
BCPh 4¾ p	65	68	68	68	—1⅝
BCPh 5¾ p	50	$84⅝	84⅝	84⅝	+ ⅛
BCPh 4.84	200	18	18	18	+ ⅛
BCPh 5.15	25	75	75	75	
BCPh 6.80	100	25	25	25	— ⅝
Bilsco	5000	5⅞	5⅝	5⅝	
Bullocks A	200	5	5	5	
Burlin Rid	475	$11¼	11	11¼	+ ⅛
Burns Fds	225	$20⅝	20⅞	20⅝	
Burrard	105	6	6	6	+ ⅛
CAE Ind	1346	$11¼	11	11	— ⅛
Calgary P	405	$28⅝	28⅛	28⅝	+ ⅛
Calvrt Dis	600	175	170	175	+ 5
Cambridg	955	8	8⅞	8⅝	— ⅛
CD Sugar	325	$41⅛	41⅛	41⅛	— ⅛
Can Bread	420	19	19	19	
Can Cem	785	38	32	32¼	+ ⅛
C Foreng A	100	350	350	350	
Can Malt	205	$20¼	20⅛	20¼	— ½
Can Malt p	940	91	91	91	
C Nor West	160	81	80	81	
C Packers	200	21	20⅝	20⅝	
Can Perm	9465	$11⅛	11⅛	11⅛	+ ⅛
C Safway p	25	88	88	88	
CSL	145	$34⅛	34	34⅛	+ 1
C Brew	27650	$10¼	9⅝	10	+ ⅝
C Brew Bp	100	$40¼	40⅛	40⅛	
CB Alum A	325	$21⅛	21⅛	21⅛	
Can Can A	700	8⅛	8⅛	8⅛	
C Chem w	760	380	380	380	— 5
CC Manag	1000	46	46	46	+ ⅛
C Curtis	6635	225	225	225	
Cn Food 2p	20	45	45	45	— 4
C Foreand pr	275	$13⅝	13⅝	13⅝	
CG Invest	620	65	64⅛	65	+ 1
C Glide	16580	37	34	36	+2⅝
C Hydro	2988	$25½	25	25½	+ ⅛
C Hydro pr.	1500	15⅝	15⅛	15⅝	
C Imp Bnk	3580	23	22½	23	+ ⅛
C Ind Gas	800	$25⅛	25⅛	25⅛	— ⅛
CIL	3169	41⅛	41	41⅛	
C Interurb	980	6⅞	7⅛	7⅛	+ ⅛
C Intrurb p	750	92	92	92	
C Marconi	1500	7⅝	7½	7½	+ ⅛
CP Inve pr	9184	$30⅛	30⅛	30⅛	+ ⅛
CP Inve wt	8815	705	690	700	
CPR	4050	67⅝	77⅝	78	
CPR 53. pr	700	8⅝	8⅝	8⅝	— ⅛
CPR UK P	400	8⅞	7½	7½	
C Redract	1250	14	13	14	+ 1
Can Salt	900	18	17⅞	17⅞	— ⅛
Can Tire	224	$74⅞	74	74⅞	
Can Tire A	590	66	64	64	— 1
C Utilities	250	$43½	42⅛	43½	+ ⅝
C Vickers	150	$10½	10⅛	10⅛	+ ⅛
CWN G 4 pr	625	12	12	12	
CWN 5¾ p	250	$15⅛	15⅛	15⅛	— ⅛
Canron	675	20	19⅝	20	
Cap Bdg	12120	6⅝	6⅛	6½	+ ⅛
Cara	580	$15½	15¼	15½	
Carrier JD	2015	$14¼	14	14	— ⅛
Cassidy L	300	9⅝	9¼	9⅛	— ⅛
CDRN Ltd	7520	$13⅛	13⅛	13⅛	+ ⅛
Chemcell	2722	$11⅛	11⅛	11⅛	— ⅛
Chem 175 p	270	$26⅛	26⅛	26⅛	— ⅛
Chrysler	248	58⅝	58⅛	58⅛	—4⅛
CHUM A	5460	19⅛	19⅛	19⅛	— ⅛
Cinram A	100	15	15	15	
Clairtn	10958	255	235	245	
Clairton w	1050	165	160	165	
Coch-Dun	100	42	42	42	+ 2
Codville A	700	8⅝	7⅝	7⅝	—⅛
Colonial A	9 25	3⅝	3⅛	3⅛	+1⅛
Columbit p	800	$14⅛	14⅛	14⅛	—⅛
Cominco	3634	37	36⅞	37	+ ⅝
C Savings	3 00	$14⅛	14⅛	14⅛	
Compro	2500	$6⅛	5⅛	6⅛	+ ⅛
Comb Res	60	$8⅛	8⅛	8⅛	—1⅛
Computr	190	$23⅛	24⅝	24⅝	—⅛
Con Bath	2050	$23⅝	22⅛	22⅛	+ ⅛
Con Bath p	500	20	1 9⅝	2 0	+ ⅛
Con Bath w	1010	3 75	365	375	— 5
Con Bldg	4015	4 80	465	470	— 5
Con Bldg p	200	68½	6⅛	6⅛	
Con Bldg w	648	1 70	165	165	—5
Con Textile	305	$14⅛	14⅛	14⅛	
Cons Gas	9472	$19⅝	19⅝	19⅝	
Con Gas A	210	90	90	90	
Con Glass	25	$20⅝	20⅝	20⅝	
Corby	210	$30⅛	30⅛	30⅛	
Corby B	100	31	31	31	+ ⅛
Coron	14975	380	315	345	
Coronta p	857	34	31	34	+8⅝
Coron 12bp	985	27	26	27	+ 2
Coronta 2p	1407	9⅛	9⅛	9⅛	+ ⅛
Coron Inv	1650	90	80	88	+ 3
Cosmos	200	6⅞	6⅞	6⅞	— ⅛
Couvret gp	500	9⅝	9⅝	9⅝	— ⅛
Craig BB	380	370	355	355	—25
Crain R L	2400	$16⅛	16⅛	16⅛	
Crestbrk	2600	$14⅛	13⅝	13⅝	— ⅝
Crwn Trst	55	65	65	65½	— ⅝
Crow Nest	125	$43⅝	43½	43⅝	+ ⅛
Crush Intl	700	$27⅞	27⅞	27⅞	+ ⅛
Cygnus A	2840	8⅝	8½	8⅝	+ ⅝
Cygnus B	605	9⅛	9⅛	9⅛	
Cygnus pr	25	34	34	34	+ 1
Dale-R	400	$14⅞	14⅞	14⅞	— ⅛
Debtbd B p	45	96⅝	96⅛	96⅛	
Delta Elec	900	330	310	330	+25
Distl Seag	685	651	500	500	— ⅛
Dome Pete	3382	$21⅛	20⅝	20⅝	+2⅛
D Bridge	1070	$19⅝	19⅝	19⅝	— ⅛
D Can Gen	1258	100	96⅝	99⅝	+9⅝
Dofasco	7455	$22⅝	22⅛	22⅝	+ ⅝
Dom Glass	8079	91⅞	17⅛	17⅛	
Dom Lime	230	265	265	265	
Dome	219	$10⅛	10⅛	10⅛	
Dom Store	2070	$16⅛	15⅞	16	+ ⅛
Domtar	10452	$12⅝	12⅛	12⅝	+ ⅛
D Textile	500	15	15	15	
Donlee M	2985	$21⅝	21⅛	21⅝	+ ⅛
Dupont	280	$35⅝	35⅛	35⅝	+ ⅛
Dylex Div	1085	27	25⅝	26	— ⅛
Dylex D A	8780	$24⅝	23⅝	23⅝	— ⅛
Econ Inv p	20	$38⅝	38⅝	38⅝	
Eddy Mtch	2100	$24⅛	22	24⅛	
E-L Fin	4280	$12⅛	12	12	
E-L Fin w	6965	725	610	720	+100
Electro Hl	1390	$18⅝	17⅞	18⅝	+ ⅝
Emco	359	31	30⅛	31	+ ⅝
Emp Life	900	27	26⅛	26⅛	
Erie D	275	42	40	41⅝	+1⅝
Erie D A	275	42	41	42	+2⅝
Exquisite	2980	9⅝	9⅛	9⅝	+ ⅛
Exquite w	8900	145	125	135	+ 5
Falcon	2008	$107½	107½	107½	— ½
Fam Play	381	71	70½	71	+ 1
Fanny	225	33	33	33	
Fed Farm	3550	8⅞	7	7	
Fed Frm w	2000	300	280	291	—15
Fed Grain	2180	8⅝	8⅝	8⅝	+ ⅛
Fleet Mfg	5750	365	350	365	+ 5
Fleetw'd	600	$22½	22⅛	22½	+ ⅛
Ford USA	200	55	55	55	—1½
FPE Plon	1000	24	23	23	— 1
Fraser	1635	$18⅛	18⅛	18⅛	
Fruehauf	100	$15½	15½	15½	
Gen Distrb	525	$17⅛	17⅛	17⅛	
G Dynam	252	49	49	49	
GMC	498	83	83⅝	83⅝	
G Stl Ware	115	$16	16	16	+ ⅛
Glob En A	225	10	10	10	— ⅛
Godyear p	42	34	34	34	—2⅛
G Mckay A	100	8⅝	8⅝	8⅝	— ⅛
G Mckay B	265	$13⅛	13⅛	13½	
Greb Ind	310	$10⅛	10⅛	10⅝	+ ⅛
GL Paper	950	25	24⅛	25	+ ⅛
GL Power	852	$19⅝	19⅛	19⅝	+ ⅛
GN Capital	3040	$15⅛	15⅛	15⅛	+ ⅛
GNGas A p	125	$20⅛	20⅛	20⅛	—⅛
Gt W Life	1475	800	8	96	— 5
G W Sh.d	13358	$18⅛	16⅛	18⅛	+1⅛
Greyhnd	922	$15⅛	14⅝	14⅝	
Guar Trst	720	$11⅛	11	11⅛	+ ⅛
Gulf Can	2725	46⅝	46	46	
Hand Chm	6310	$20⅛	19	19⅝	+ 1
Hnd. Chm A	1275	29⅝	28	29⅝	+1⅝
Hardie	26900	150	140	145	+10
Hard Carp	230	$20⅞	20⅝	20⅝	
Hard Crp A	820	$19⅝	19⅛	19⅛	+ ⅝
Harveys F	4565	$12⅛	11⅝	11⅝	— ⅛
Hawker S	2400	380	375	375	—10
Hawker pr	135	60	60	60	+ ⅛
Hayes Dna	958	$14⅛	14	14	+ ⅛
Home A	7788	40	38⅞	40	+1⅛
Home B	2430	39	38⅛	39	+ ⅝
Horne Pit	3475	410	390	405	+15
H Bramor	325	8⅝	8½	8½	
H Bay Co	1250	$23⅝	23⅝	23⅝	— ⅛
HB Oil Gas	815	87⅝	87	87⅛	+ ⅛
HB Oil G pr	500	58	58⅛	58⅛	— ⅝
Hughs-O H	100	12	12	12	
Huron Erl	1100	$15⅝	15⅝	15⅝	+ ⅝
Husky Oil	2830	$24⅝	23⅝	23⅝	—⅝
Husky B pr	800	48⅛	48⅛	48⅛	
Husky D w	1212	$13⅛	13	13	— ⅝
Imp Life	65	$190	184⅛	190	+ 6
Imp O	$3455	22	21½	21½	— ⅛
Imp Tob	5985	$15	14⅝	14⅝	+ ⅝
Imp Tob pr	410	5	5	5	
Income Dl	200	8⅝	8⅛	8⅛	
Inc Dis wt	110	160	160	160	— 5
Industmin	642	$20⅛	20	20⅛	+ ⅛
Ind Accept	4870	$25⅛	24⅝	24⅝	+ ⅛
In Acc wts	460	830	830	830	—15
Ind Adhes	400	9⅝	9⅝	9⅝	— ⅛
Ind Wire	2335	415	400	405	+ 5
Inglis	300	$12⅛	12⅛	12⅛	— ⅛
Inland Gas	2045	$13⅝	13⅝	13½	+ ⅛
In G P	37600	38	34	38	+ 1
Inspiratin	1025	150	150	150	
Inspirati p	250	$16⅛	16⅛	16⅛	
Intr Cty wt	100	395	395	395	—55
IBM	349	$326	318	320	—40
IMC	200	$22⅝	22⅝	22⅝	— ⅛
Int Nickel	8140	$42⅝	41⅝	41⅝	
Int Util	8842	$45⅝	45⅛	45⅛	
Int Util A	200	$46⅛	46⅛	46⅛	+ ⅝
Int Util pr	248	$45⅛	45⅛	45⅛	
Intpr Disc	5050	880	840	840	—40
Intpr Dis w	500	70	65	70	+ 5
I PL	22705	$21⅛	20⅝	21	— ⅛
Int Pipe w	3975	11	10⅝	11	
Intpr Steel	4100	5⅝	5⅛	5⅛	
Intpr Stl pr	170	$20⅛	20⅛	20⅛	
Inv Group	1350	10	10	10	
Inv Grp A	2235	$10⅛	9⅝	9⅝	+ ⅛
ITL Ind	1225	$15⅛	15⅛	15⅛	+ ⅛
ITL Ind pr	280	$20⅝	20⅝	20⅝	
James G2	5141	$12⅛	12	12⅛	+ ⅛
Jefferson	855	33	32⅛	32⅛	— ⅝
Jefferson w	200	$24⅛	24⅛	24⅛	— ⅝
Jokey C	5940	410	385	400	— 5
Jockey B p	100	8⅞	7⅛	7⅛	+ ⅛
Jockey J p	220	8⅞	7⅛	7⅛	+ ⅛
Kaps Tran	700	6⅞	7⅛	7⅛	+ ⅛
Keeprite P	585	60⅛	60⅛	60⅛	+ ⅛
Kelly D A	100	8⅝	8⅝	8⅝	
Kelsey H	110	$17⅛	17⅛	17⅛	
Kenting	400	23	22	22	— 1
Kofler St	680	$40⅝	39⅝	39⅝	+ ⅛
Labatt	3707	23	22⅝	22⅝	
Labatt pr	342	$25⅝	25⅛	25⅝	
Lafarge	300	14	14	14	+ ⅛
Lafarge A	800	$12⅝	12⅝	12⅝	
LOnt Cem	3830	475	460	470	+ 5
Lambton	4675	9⅛	9⅛	9⅛	+ ⅛
Laura Sec	1066	12	11⅝	11⅝	+ ⅝
Lau Fin	2650	6⅝	6⅛	6⅛	+ ⅛
Lau F 1.20	700	16	16	16	
Lau F 1.40	450	$17⅝	17⅛	17⅛	
Lau F 2.00	605	$21⅛	21⅛	21⅛	+ ⅛
Leigh Inst	1240	49⅝	48⅝	48⅝	— ⅛
Levy	7860	6⅝	5⅝	6⅝	+1⅛
Levy A pr	500	8⅝	8⅝	8⅝	
Levy B pr	565	5⅝	5⅛	5⅛	+1⅛
Life Invest	3375	$10⅛	10	10⅛	+ ⅛
Life Inv wt	7900	850	815	825	+20
Livingstn	1418	30⅝	29⅝	30⅛	+ ⅛
Lob Co A	3957	6⅞	7⅛	7⅛	+ ⅛
Lob Co B	9435	7⅞	7⅝	7⅝	— ⅛
Lob Co pr	317	33⅛	33	33⅛	— ⅝
Lob G A pr	253	$21⅛	21⅛	21⅛	— ⅛
Lob G B pr	110	$23⅛	23⅛	23⅛	
Locana	1200	150	150	150	+10
Loeb M	3905	9⅝	9⅛	9⅝	— ⅛
Maclean A	700	$19⅝	19⅛	19⅝	+ ⅛
Maclean H	200	$14⅛	14⅛	14⅛	— ⅛
MB Ltd	7203	$33⅛	33⅛	33⅛	+ ⅝
Magna El	900	$19⅛	19⅛	19⅛	— ⅛
Mainstrs	6725	420	410	415	+ 5
Maher pr	200	8⅝	8⅝	8⅝	+ ⅛
Manitoba	13900	330	300	300	—25
M LZ Gerd	100	28⅝	28⅛	28⅛	+ ⅝
M LZ Mills	249	$17⅛	17⅛	17⅛	— ⅛
M L Mills p	24	678	78	78	
Maritime	540	518	17⅞	18	+ ⅛
Marktcrtg	1400	8⅝	8⅝	8⅝	— ⅛
Marktcrtg w	400	565	550	565	+25
Mass-Fer	6498	$24⅛	23⅛	24⅛	+ ⅝
McBrin p	2100	6⅞	7⅞	8⅛	
MEPC	829	8⅝	6⅛	6⅛	
Melchers	120	$13⅝	12⅝	12⅝	+ ⅛
Met Stores	105	$55⅛	53	55	
MGFM	200	410	410	410	
MPG Inv	100	5⅝	5⅝	5⅝	
Mill Brick	297	$12⅝	12⅛	12⅛	— ⅛
Minktstrl	570	14	14	14	+ ⅛
MLW Wor	325	$15⅝	15⅝	15⅝	+ ⅛
Molson A	529	$26⅝	26⅛	26⅝	+ ⅝
Molson B	218	26	25⅝	25⅝	
Montex	2800	225	215	225	+ 8
Montex w	1176	100	97	97	— 3
Mont Trst	206	$13⅛	13⅛	13⅛	— ⅛
Moore	3130	8⅞	8⅝	8⅞	+ ⅛
Morse A	120	21	21	21	+ ⅛
Morse pr	200	8⅞	47⅞	47⅞	
Murphy	525	9⅝	9⅛	9⅝	— ⅛
Murphy pr	155	$29⅛	29⅛	29⅛	— ⅛
Nabrs Ind	430	$16⅝	16⅛	16⅛	
Nabrs I	260	$13⅛	13⅛	13⅛	
Nt Consain	1700	12	11⅝	11⅝	+ ⅛
Nt Contn w	25	665	665	665	
Nat Drug	200	$10⅝	10⅛	10⅝	+ ⅛
Nat Drug p	250	11	11	11	
Nat Hess	1400	6⅞	7⅛	7⅝	+ ⅛
Nat Trust	394	$20⅛	20	20	
Neon	1718	$8⅝	8⅝	8⅝	+ ⅝
NB Tel	210	$12½	12⅛	12⅛	
N Provid D	8800	210	205	210	
Nia Wire B	600	$20⅝	20⅛	20⅛	— ⅛
Noranda	5418	83⅝	84⅛	84⅝	— ⅛
Nor Ctl G	3765	17	16⅝	17	
Nor Ctl G p	25	828	28	28	
Nor Ctl 65p	25	88	88	88	
NCG B 2 p	130	$36	35⅞	36	+ 1
Nor Ctl wts	200	835	830	835	+10
Nor Tar pr	210	$19⅛	19⅛	19⅛	
NS L P	580	8⅝	8⅛	8⅝	+ ⅛
Ocean Cm	250	$23½	23½	23½	
Okanagan	1020	5⅝	5⅛	5⅝	+ ⅛
Ont Steel	425	$50	48	48	+ 8
OSF Ind	4805	$28⅝	27	28⅝	+ 1
Osh A	18328	$36	35⅛	35⅝	— ⅛
Oshawa w	955	$15⅝	15½	15½	— ⅝
Overland 2 p	1300	8⅞	8⅛	8⅛	— ⅛
Pac Pete	1965	$28⅛	26⅛	28⅛	— ⅛
Peace Riv	3400	8⅝	6	6⅛	— ⅛
Peel Elder	105	$48½	48½	48½	— ⅛
Pembina	1250	18	17½	18	+ 1
Petrofina	133	19	19	18	+ ⅛
Pitts Eng	270	$20½	20⅛	20⅛	
Poto Eng	100	$18½	18⅛	18⅛	
Pow Corp	2885	13	11⅛	11½	— ⅝
Pow Crp pr	30	634½	34⅛	34⅛	— ⅛
Pow C 5 pr	100	$13½	13⅛	13⅛	— ⅛
Prem Iron	4200	495	495	495	
Price Corn	4885	$14⅝	14⅛	14⅛	
QN Gas	434	$14⅝	14	14⅝	+ ⅛
QNG 5½ pr	65	$72⅝	72⅝	72⅝	— ⅝
QN Gs Stw	1440	575	560	575	+15
Rank Org	5310	$11⅝	11⅛	11½	— ⅝
Rapid Gr A	300	8⅞	7½	7½	
Readers D	113	38	9	9	+ ⅝
Reed Ostr	1830	$18½	18	18½	— ⅛
Reichhold	427	$13⅛	12⅞	13⅛	+ ⅛
Reitman	1000	$16½	15⅝	15⅝	+ ⅛
Reitman A	275	814	14	14	
Revelstk	1660	34	21⅝	34	+2⅞
Revenu	17141	$17⅝	17	17⅝	— ⅛
Rileys D	615	15	14⅞	15	
Riv Yarn	100	810	10	10	—1⅞
Rothman	490	622	21⅛	21⅛	
Rothmn w	100	735	735	735	+ 8
Royal Bnk	8091	$26⅝	25⅛	26⅝	+ ⅝
Ryl Oak A	100	$11⅛	11⅛	11⅛	+ ⅛
Royal Trst	833	$36⅝	36⅛	36⅛	— ⅛
Russell H	550	619	19	19	— ⅛
StL Cem A	170	28⅝	28⅝	28⅝	— ⅝
StL Cem w	120	415	415	415	—85
St Maurice	8250	295	285	285	— 5
Salada	3824	14	13⅝	13⅞	+ ⅛
Sayvette	600	6⅝	6⅛	6⅛	
Scintrex	881	$17	16⅝	17	
Scot York	850	$20⅝	20	20⅝	+ ⅝
Scot Lasal	25	625⅝	25⅝	25⅝	+ ⅛
Scot Mis pr	200	8½	9½	9½	+ ⅛
Scot Paper	1150	$29½	29	29	
Seaway M	5035	$35½	32½	35½	+2⅝
Secur Cap	950	8⅝	8½	8⅝	
Select Les	200	375	375	375	—20
Selkirk A	250	16	16	16	
Shaw LE A	200	8⅝	8⅝	8⅝	— ⅛
Shell Inv p	200	$30⅝	30⅛	30⅝	+ ⅛
Shell Inv w	1005	$14⅝	14⅛	14⅝	
Shell Can	1895	30	29⅝	29⅝	— ⅛
Shop Save	870	$22⅛	2 1	21	—2⅝
Silverwd A	8 050	$23⅛	23	23⅛	
Silverwd B	180	627	26	26	— 1
Simpsons	1000	34	33⅝	34	+ ⅛
Simpson S	115	$31⅝	31⅛	31⅝	+ ⅛
SKD Mfg	1200	8	7⅝	7⅝	—⅛
Skyline H	625	8⅝	9⅛	9⅛	
Slater Stl	2225	16	15⅛	15½	— ⅝
Slater 6 pr	210	16	16	16	
Slater A wt	1100	840	840	840	+ 5
Sogemine	237	$16⅝	16⅝	16⅝	+ ⅛
Sogrm wts	520	790	780	780	+10
Southam	400	$56⅝	56	56	— ⅞
Stafford	2350	5⅝	5	5	— ⅛
St Brist	15665	$12½	12⅛	12⅝	+ ⅛
St Paving	500	$10⅝	10⅛	10⅝	
Steel Can	8888	$28⅞	28⅛	28⅞	+ ⅝
Steinhg A	1105	814⅝	14	14⅝	+ ⅛
Stuart Hse	100	5½	5½	5½	
Supist com	400	56	6	6	+ ⅝
Supiest od	275	35	34½	34½	
Tamblyn p	100	$37⅛	37⅛	37⅛	— ⅛
Texaco	1425	831	31	31	+ ⅛
Thd CGInv	200	$12½	12⅛	12⅛	+ ⅛
Thom Nes	360	$19⅛	19½	19⅛	— ⅝
Thom N pr	50	849	49	49	
Tone Craft	825	328	27⅛	28	+ ⅝
Tormt I	11380	365	350	350	—10
Tor Dm Bk	3820	$22⅛	21⅞	22⅛	+ ⅛
Towers	5400	135	130	130	+ 5
Traders A	7180	$10⅝	10⅛	10⅛	— ⅛
Traders B	100	811⅛	11⅛	11⅛	
Trade 4½

Greater Victoria Banking Record Beats 1967 Total by $264,700,000

A record for banking in the Greater Victoria area was established in 1968, according to figures for December just reported by the Canadian Bankers Association.

Total debits to individual accounts amounted to $6,322,100,000, beating the 1967 total of $6,057,400,000 by $264,700,000.

The figures represent all amounts debited by the banks to the accounts of customers current, personal chequing and savings maintained in city and district branches, and represents the private sector of the economic activity only. Valve of cheques drawn on the Bank of Canada, on the Government of Canada and by the chartered banks on themselves is not included.

STRONG NOTE

The year ended on a strong note, for the December total of $659,400,000 was a record for the month, and up from $551,100,000 in the corresponding month of 1967.

The debit totals were first published by the Canadian Bankers Association in 1962, and the Victoria totals since then show the fast growth of the local economy.

Year	Debits
1962	3,487,500,000
1963	3,389,600,000
1964	4,133,200,000
1965	4,324,100,000
1966	4,895,000,000
1967	6,057,400,000
1968	6,322,100,000

HARRY YOUNG's Business Topics

NORANDA WANTS MORE

A deal that would give two U.S. and one Canadian company control of 47.2 per cent of the shares of British Columbia Forest Products has been made by Noranda Mines Ltd.

Noranda is bidding $40 a share (in cash and share exchange) for 400,000 shares of B.C. Forest Products. Of this, $22.50 would be in cash and the remainder on the basis of one Noranda share for two shares of B.C. Forest.

Purpose of the offer is to bring B.C. Forest into closer association with Northwood Pulp of Prince George, a recently-completed pulp mill jointly owned by Noranda and Mead Corp., a pulp-and-paper firm from Dayton, Ohio.

In turn, Mead and Scott Paper own jointly about 1,000,000 shares or 29.6 per cent of the shares of B.C. Forest Products.

If Noranda's bid for an additional 400,000 shares is successful, it and its Scott-Mead associates will own 1,755,000 shares of B.C. Forest.

B.C. Forest shares rose to a high of $35½ on Toronto Stock Exchange, up $4.25 from Friday.

The other major shareholder of B.C. Forest is Argus Corp., which holds 12.4 per cent of the outstanding shares.

□

STILL IN BUSINESS

Although the C. and C. Transportation Service has given up its air bus franchise, the Government Street company is still operating its other services, according to Joe Nordal, president.

"The only change in our operations is that Vancouver Island Coachlines is handling the bus service between Pat Bay International Airport and the city," said Mr. Nordal. "Our taxi service and our pickup and delivery of freight and air express from the airport, as well as our mainland services, are continuing to function."

□

BIG KAMLOOPS PLANS

Improved conditions in the market demand for bleached kraft pulp has led Kamloops Pulp and Paper Co. to announce a large expansion of its plant at Kamloops.

The company will spend $80,000,000 to increase the daily capacity from its present 250 tons to 1,000 tons a day.

The new plant will be adjacent to the present mill opened in 1965, and will create jobs for another 150 workers, not counting those in the woods who would be required to meet additional raw material demands.

WOOD CHIPS

Starting time depends upon arrangements be made for delivery of the needed wood chips, but W. R. Thomas, vice-president and general manager, said it was hoped the new mill would be ready by 1972.

He said the company experts were making a special study of air and water pollution control in their plans and added that Kamloops had received the 1968 premier award for its efforts in this direction by the Pacific Northwest Pollution Control Association.

Kamloops Pulp and Paper is a wholly-owned subsidiary of Weyerhaeuser Company of Tacoma, Wash.

□

GIANT PROFITS DIP

Giant Mascot did not fare so well in the fiscal year ended Sept. 30, but its president W. C. Gibson promises shareholders to do better next time.

Net earnings were $531,955 against $815,767 in the previous year.

Gibson said operating profit would improve as a higher grade of nickel-copper ore was being processed.

Expenditure on exploration and development accounted for $317,325, and at year-end new ore discoveries had more than accounted for extraction dilution of reserves.

Giant Mascot also reported it had made its 89th shipment on Jan. 7 to Japan when 683 wet tons valued at $106,596 (U.S.) were loaded. Since 1960, the company has shipped 185,560 tons worth $22,794,000. (U.S.).

Grain

WINNIPEG

	Open	High	Low	Close
Flax—				
May	326¾	328½	326¼	327¼
July	319⅝	321¼	319½	319⅞
Oct.	316⅝	317¾	316	317¼
Rye—				
May	127½	128	126⅝	127⅛
July	124¾	125¼	124⅝	124⅝
Oct.	126⅝	126⅝	--	--
Barley—				
May	110½	110¼	110⅛	110¼
July	109⅝	110	109⅝	110
Oct.	110⅛	110⅛	110⅛	110⅛
Oats—				
May	87⅝	87⅝	87⅝	87⅝
July	86½	86½	--	--
Oct.	87⅛	87⅛	--	--
Rapeseed—				
Jan.	231¾	232¾	231¼	232½
March	232¼	234	234	234
May	233½	233¾	233	233¾

CHICAGO

	Open	High	Low	Close
Wheat—				
March	134¼	134¼	133⅝	134¼
May	136⅝	136⅞	136¼	136⅝
July	133⅝	133⅝	133⅜	133⅝
Rye—				
March	122⅛	122⅛	121¼	121⅝
May	123	123	120½	121
July	122⅝	122⅝	120⅝	121
Corn—				
March	117⅝	117⅞	117⅛	117¼
May	120⅝	120⅝	120⅛	120⅝
July	123¼	123¼	122⅞	123
Oats—				
March	72¼	72½	71¾	71⅞
May	71⅞	71⅞	70¾	70¾
July	68⅝	68⅝	67⅞	68
Soybeans—				
January	280⅝	280⅛	280¼	280¼
March	264¼	264¼	263⅝	263⅞
May	267	267⅛	266⅝	266⅞

Unions Call Walkout

MONTREAL (CP)—The leaders of 10 unions representing City of Montreal employees have called a general walkout for Jan. 29 to protest the city's proposed suspension of contributions to the employees' pension fund.

They said it is not a strike, but simply a meeting for employees and an opportunity for the city's executive to meet the union.

Seaway Falls Short of Goal

OTTAWA (CP)—The St. Lawrence Seaway fell short of its 1968 target of 50,000,000 tons of cargo, says Pierre Camu, president of the St. Lawrence Seaway Authority. Final total was 48,000,000 tons.

Telexes To U.K. Silent

LONDON (Reuters) — Most cable links to and from Britain were cut Monday as 3,500 telegraph operators went on strike to support a pay claim.

Many international telex lines, were also closed, but telephones, automatic telex lines, and private cable services to the Western Hemisphere, Scandinavia, Russia, Hong Kong, Poland, China and Japan were still operating.

Vancouver Grain Glut Continues

VANCOUVER (CP)—A grain shipping tieup which has resulted in vessels laying empty here for up to a month could last well into February and even into March, Hyrley Zook, president of the Vancouver Grain Exporters Association, said Monday.

Mr. Zook said in an interview that the speed of rail lines in transporting the grain here from the Prairies will determine the length of the tieup.

The problem began when Vancouver elevators became clogged with a glut of damp grain and dryers were unable to keep pace with the influx of ships.

Meanwhile, a spokesman for Continental Grain, a wheat export company, said most of the wet grain has been cleared and the big problem now is to get dry, top grade grain here from the Prairies.

The spokesman said that of the 20 ships waiting for grain in Vancouver harbor, 16 are waiting for the top-grade grain while four are waiting for a poorer grade of wet grain to be dried for export to China.

Dividends

Canadian [illegible] com 17½ cents (semi-annual) payable Mar. 31; record Mar. 14; xd Mar. 12.

Western Pacific Products and Crude Oil 6¼ cents payable Feb. 17; record Jan. 31; xd Jan. 29.

Beaver Lumber com 12½ cents; pfd 33 cents; "A" 25 cents payable April 1; record Mar. 10; xd Mar. 6.

Distillers Corp. Seagrams 30 cents payable Mar. 14; record Feb. 24; xd Feb. 20.

Union Carbide 15 cents payable Mar. 1; record Feb. 10; xd Feb. 6.

United Corporations "B" 11 cents plus 4 cents extra payable Feb. 24; record Jan. 31; xd Jan. 29; also stock dividend equivalent to 30 cents payable Feb. 13; record Jan. 31; xd Jan. 29.

Hungary Offers to Settle

Bonds Worthy After All

OTTAWA (CP) — Don't go papering your recreation room walls with old Hungarian bonds yet.

Instead, write a letter to R. B. Bryce, deputy minister of finance. The bonds might have some value.

The finance department sponsored advertisements Monday for holders of 1924 Kingdom of Hungary sterling bonds, originally issued at an interest rate of 7½ per cent. The rate was later cut to 4½.

Other Hungarian bonds, such as those for Budapest of the now Communist-dominated country, may also have value.

The government of the Hungarian People's Republic has made an offer of settlement for some of the long-term sterling bonds issued by its predecessor.

A finance department official said the Canadian government feels an obligation to bring the offer to the attention of bondholders who are in Canada.

But it doesn't know how many holders there may be — or the nominal value of the bonds.

SWINERTON STEWART CLARK LTD.
608 Broughton St. 385-2481
CITY CENTRE CORNER LOCATION SELL OR LEASE
Substantial 3-storey, brick building with high ceiling basement; freight elevators; oil hot-water heat. Suitable for conversion to stores and offices or for large operation. Some 22,000 sq. ft. plus basement area. Terms available. Please contact Mr. Custance, 385-2481, anytime.

WE DRAW THE LINE
where you want it. Ruled forms redrawn accurately or photo-copied exactly from your sample. Speedy printing service, too.
IDEALETTER SERVICES
605 Courtney Street 384-5211

OFFICE SPACE
★ Canada Permanent Building
Corner Fort and Douglas
AVAILABLE NOW
★ 500 to 2,800 sq. ft. ★
Particulars: J. S. CUNNING or W. J. HOBSON
386-1361
CANADA PERMANENT TRUST

Ask for this booklet.
It tells how you may obtain an IDB loan to assist in starting, modernizing or expanding your business.
idb INDUSTRIAL DEVELOPMENT BANK
TERM FINANCING FOR CANADIAN BUSINESSES
VICTORIA, B.C.: 777 Broughton Street—Telephone: 386-3544

Inland Natural Gas Co. Ltd.

Inland Natural Gas Co. Ltd. has offered to the holders of its common shares of record December 27, 1968, Rights to subscribe for additional shares of the Company at $10 per share on the basis of one additional share for each ten shares held.

If you are a shareholder of the Company, we recommend that you exercise your Rights and offer our facilities to assist you in doing so. Our facilities are also available to anyone who wishes to buy or sell Rights or Shares of the Company. Drop in .... write or telephone.

A. E. Ames & Co.
Limited
Business Established 1889
Royal Trust Building, Victoria—383-4171

THE PEOPLE TO SEE . . .!! P.R.B.
9½%
1ST MORTGAGE INVESTMENTS
P.R. BROWN & SONS, LIMITED
762 FORT STREET 385-3435

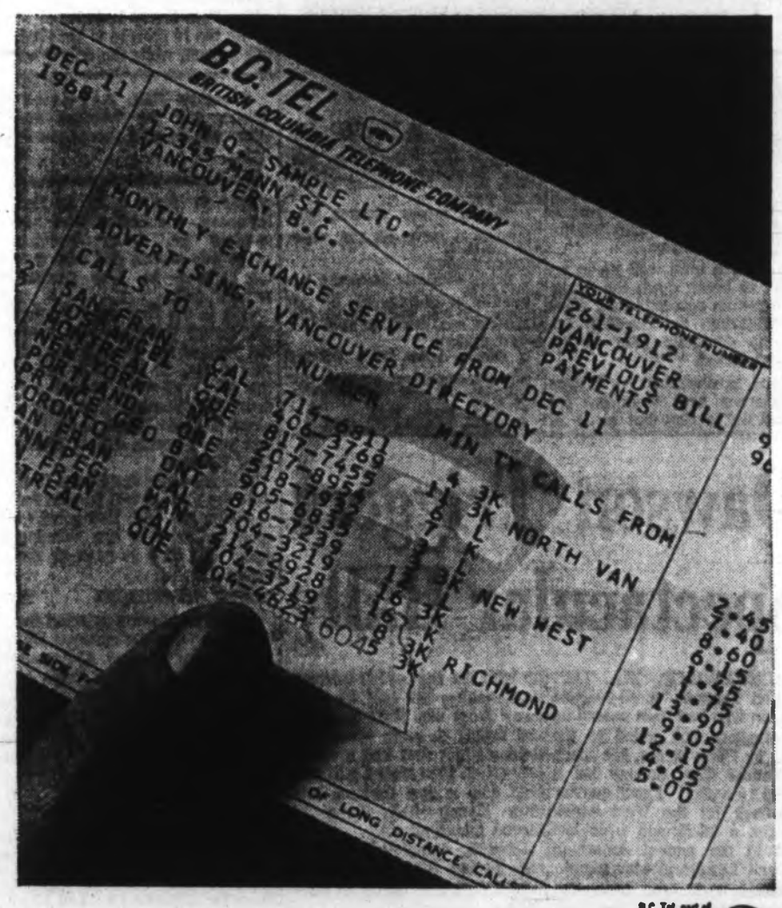

B.C. Tel, part of Trans-Canada Telephone System

Now let's examine the statement of the month

...It can cut business costs fast! Waving an account payable under a customer's nose isn't usually considered very tactful. But the monthly statement we send you for business phone calls is different from most—because its function is to help your profit picture. The phone gets endless vital jobs done more cheaply and much faster than by any other method. You can talk to people...hold cross-country conferences...break up bottlenecks...expedite action...keep close to distant customers, all without leaving your desk. Consider the cost of doing these things any other way—particularly the cost in high-priced executive time. Your business phone bill might even do with fattening up a little, in order to keep your profit curve rising!

B.C. TEL
BRITISH COLUMBIA TELEPHONE COMPANY

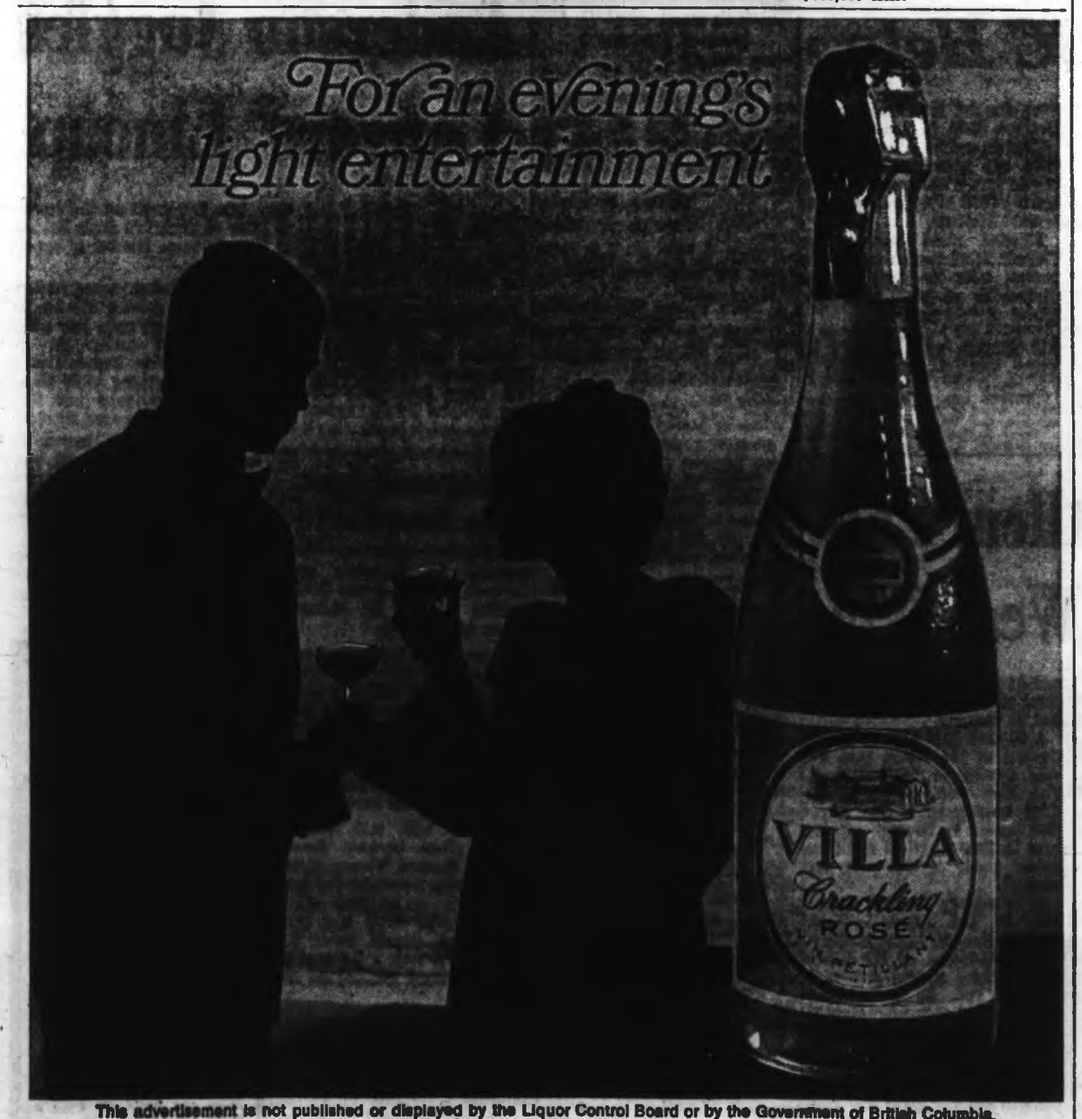

This advertisement is not published or displayed by the Liquor Control Board or by the Government of British Columbia.

First Big Chance For West Tonight

MONTREAL—The first-ever all-star game between top players of the National Hockey League's East and West Divisions tonight is shaping up as a battle between the big gun forwards of the East and the West's outstanding goaltenders.

The game at the Montreal Forum also pits the piloting abilities of St. Louis Blues' coach Scotty Bowman, whose team is firmly established in first place with a 17-point lead in West Division standings, and Montreal Canadiens' Hector 'Toe' Blake, who coached the Habs to a Stanley Cup victory over the Blues last season.

Only one change in the lineups appeared likely Monday. Bowman was expected to substitute Oakland Seals' left winger Carol Vadnais for his injured teammate Gary Jarrett, who was first choice for left wing in the poll of West Division members of the NHL Writers' Association.

The backbone of the West's game is the defence, which will have to fend off the shots of such forwards as Phil Esposito of Boston Bruins, Bobby Hull and Stan Mikita of Chicago Black Hawks, and Detroit Red Wings' Gordie Howe, who is playing in his 20th all-star game.

Tommy Ivan, Chicago general manager, said Monday that Hull, a unanimous choice for the left wing position on the East team, will play.

GETTING WEAKER

Hull has been hampered for the last month by a fractured jaw, an injury that required his teeth to be wired together. As a result he has been unable to eat solids and has become weakened by the enforced fasting.

The West's goaltenders all boast low goals-against averages this season and have a total of 12 shutouts. The writers' choices, Jacques Plante and Glenn Hall of St. Louis, have records of 1.79 and 2.20, respectively, with five shutouts each. Bowman's addition, Bernie Parent of Philadelphia Flyers, has two shutouts and an average of 2.43.

On the other hand, eastern netminders Gerry Cheevers of Boston and Ed Giacomin of New York have records of 2.74 and 2.56 respectively, with two shutouts each.

The East lineup includes eight of the top 10 scorers in the NHL this season, while the only West player in the top 10 is Red Berenson, the center who has sparked St. Louis' winning surge this season and who was top choice in the western writers' poll.

Tonight's NHL All-Star game will be telecast on Channels 2 and 6 starting at 5 p.m.

This is the first year the top players of the East will meet the stars of the West for the all-star game. In previous years, the NHL all-stars played the defending Stanley Cup champions. Toronto Maple Leafs won last year's game, 4-3, at Maple Leaf Gardens.

This year also marks the first time the players will be paid for participating, with $500 going to each member of the winning squad and $250 to each of the losing side.

OTHER SELECTIONS

The other players selected for the West were defencemen Bill White of Los Angeles, Al Arbour of St. Louis, Ed Van Impe of Philadelphia and Elmer Vasko of Minnesota; and forwards Ted Hampson of Oakland, Danny Grant of Minnesota, Claude Larose of Minnesota and Bill Hicke of Oakland.

Bowman's additions were defencemen Doug Harvey and Noel Picard, and forwards Jim Roberts and Ab McDonald, all from St. Louis; Danny O'Shea from Minnesota, and Ken Schinkel of Pittsburgh.

The other East choices were defencemen Bobby Orr of Boston, Tim Horton of Toronto, J. C. Tremblay of Montreal and Pat Stapleton of Chicago; centre Jean Beliveau of Montreal; left wing Frank Mahovlich of Detroit, and right wing Bob Nevin of New York.

Blake added Ted Harris and Bobby Rousseau of Montreal; Stan Mikita and Dennis Hull of Chicago; Ted Green of Boston; Norm Ullman of Toronto; and Rod Gilbert of New York.

Hal Laycoe Fined $300

SEATTLE (AP)—Hal Laycoe, coach and general manager of the Western Hockey League Portland Buckaroos, has been fined $300 by the league as a result of his action during a Saturday game with the Phoenix Roadrunners in Phoenix.

A WHL spokesman, disclosing the fine Monday, said Laycoe left the players' bench and approached the goal judge's cage after the judge awarded Phoenix the first goal of the game early in the first period.

The goal judge left the cage as Laycoe approached, the spokesman said.

Here Wednesday

Russian Rally Nips Nationals

Russia's national hockey team set about proving the contention of coach Anatoli Tarasov that it is now ready to meet Canada's best professionals by defeating Canada, 4-2, before 15,574 Toronto fans Sunday night.

The clubs continue their increasingly-bitter rivalry in Vancouver tonight and in Victoria at Memorial Arena tomorrow night. The Russians wind up the tour they threatened not to make with two games in both Winnipeg and Ottawa.

Tickets for the Victoria game, which starts at 8:15, have been sold out, it was announced yesterday by John Bate, assistant manager of Memorial Arena.

Perhaps realizing that their best chance for victory would be in the opening game, the Canadians put up a fierce battle in Toronto before yielding to the superior speed, passing and finesse of the Russian veterans.

Helped by what some observers felt was lenient officiating, the Canadians took a 1-0 lead in the first period, went ahead, 2-1, in the 10th minute of the third period, and then wilted under the relentless late pressure of the poised Russians.

WILLING TO BUMP

The Canadians opened with a robust body-checking game and found the Russians quite willing to retaliate. The reluctant tourists drew four of the game's first six penalties and played short-handed three times to once by Canada in the first 33 minutes.

Russia's first penalty, to Valery Kharlamov at 15:58 brought the first goal 11 seconds later. It was scored by Derek Holmes from point-blank range, and it stood up until the 12th minute of the second period.

Playing a man well up in an effort to break down the fierce man-to-man coverage they were encountering, the Russians began to dominate play in the second period.

Good goalkeeping by Wayne Stephenson kept them out for a lengthy period but some of the shaky clearing which plagued the young Canadians brought the 1-1 goal.

Alexander Yakushev started the scoring play by batting down an attempted clearance inside the Canadian zone. He fed Anatoli Mokovoliv a pass and Vyacheslev Starshinov batted in the rebound after Stephenson had stopped Mokovoliv's shot.

Rookie Chuck Lefley put Canada ahead again at 9:17 of the third period by beating Victor Zinger with a hard shot from just inside the Russian zone.

FAST EQUALIZER

The lead didn't last long. Two minutes and 20 seconds later Kharalamov broke from inside his zone and picked up a long pass as the Canadian defence reacted slowly and went in to beat Stephenson from close range for the 2-2 goal.

The Canadians seemed to sag after the costly error. Yakushev and Mokovolov got a two-on-one break four minutes later and Mokovolov had no trouble getting the third Russian goal after Yakushev made a perfect pass after drawing defenceman Terry O'Malley to his side.

The clinching goal came less than two minutes later when an attempted clearance by O'Malley hit a teammate's leg and caromed past Stephenson. It was credited to Vladimir Betrov.

RUSSIA: Goal — Zinger, Konovalenko. Defence — Luchenko, Davidov, Kuzkin, Raguiin. Forwards — Starshinov, Mayorov, Michakov, Firsov, Ionov, Yakushev, Moiseyev, Maltsev, Vikulov, Romishevski, Paladiev, Betrov, Mikailov, Makovoliv, Kharlamov.

CANADA: Goal — Stephenson, Rexe. Defence — O'Malley, Murdock, K. Stephenson, Demarco, Begg, Caryle. Forwards—Lefley, Pinder, Heindl, Huck, Hayes, Hargreaves, Martin, Birdsell, Cusson, Holmes, Mott, Caffrey, King.

FIRST PERIOD

1. Canada, Holmes (Murdock, King) 16:09.

Penalties — Martin (C) 1:17, Kharlamov (R) 15:58.

SECOND PERIOD

2. Russia, Starshinov (Makovoliv, Yukashev) 11:12.

Penalties — Romishevski (R) :37, Moiseyev (R) 5:21, Pinder (C) and Starshinov (R) 6:48, Heindl (C) 13:20.

THIRD PERIOD

3. Canada, Lefley (Mott, O'Malley) 9:17.
4. Russia, Kharalamov (Raguiin) 11:37
5. Russia, Mokovoliv (Yukushev, Davidov) 15:41.
6. Russia, Betrov, 17:18.

Penalty — Luchenko (R) 12:20.

Dawson Triggers Spectacular Rally

JACKSONVILLE, Fla. (AP) — Len Dawson, a 33-year-old veteran who had been passed up by selectors but added to the team by Hank Stram, his coach at Kansas City, Sunday led a spectacular fourth-quarter comeback by the West which brought a 38-25 win over the East in the annual American Football League all-star game.

Dawson took over from San Diego's John Hadl at the start of the third quarter with the East holding a 19-3 lead. The East had a 25-13 lead with about 12 minutes left in the game when Dawson, helped no end by linebacked Jim Lynch, a Kansas City teammate, started the successful comeback as 43,800 fans watched.

LONG PASS PLAY

It started when Floyd Little took a short pass from Dawson and ran 81 yards to the East's one-yard line. Hewritt Dixon plunged over from there and Jan Stenerurd converted to bring the score to 25-20.

Then Lynch kept things going by recovering a fumble and intercepting two passes thrown by Bob Griese in the last seven minutes. Dawson converted the recoveries into two touchdowns and a field goal.

Lynch recovered the onside kick which followed Dixon's touchdown, Dawson and Warren Wells combined for a 37-yard pass gain, then Paul Robinson went over from one yard for the touchdown and from one yard again for a two-point conversion to put the West ahead, 27-25.

Moments later, Lynch came up with the first of his interceptions, taking the ball 38 yards away from the East goal line and failing to score by a yard. Robinson got that and Stenerud converted, then kicked a 32-yard field goal a few minutes later after Lynch had made his second interception.

Dawson completed four of nine passes for 158 yards and Griese was nine out of 14 for 97 yards.

Joe Namath and Hadl did the quarterbacking in the first half, and neither had a good afternoon. Hadl completed four out of 19 passes for 23 yards while Namath completed seven of 18 for 98 yards.

SIX FIELD GOALS

Namath, however, won the scoreboard battle because of the accuracy of placekicker Jim Turner, his New York Jet teammate.

Turner, who set a professional football record this season with 34 field goals, kicked three-pointers from 27, 16, 19 and 13 yards in the first half and converted the lone touchdown the first two quarters provided.

After the West had moved to 10-19, Turner came through with 18 and 21-yard field goals for a record-setting six for the game. He wound up with 45 for the season, having kicked two in the AFL final and three in the Super Bowl game against Baltimore Colts.

Stenerud also set a record by kicking a 51-yard field goal in the first quarter. He had a 30-yarder in the third quarter and converted three touchdowns for a contribution of 12 points.

Vikings Win At Chemainus

CHEMAINUS — Terry Foreman scored three goals Sunday to lead University of Victoria Vikings to a comeback, 5-3, victory over Chemainus in an exhibition hockey game.

Gary Hales and Greg Gow also scored for Vikings, who were behind, 0-2, after the first period but earned a 3-3 tie before the end of the second period.

New Boys' Club Officially Opened at Langford

Jim Barnes, 14, clears the box toward organizer Charles Willard at Sunday's meeting of the newly-formed Langford Centennial Interdominational Boys' Club at Lady of the Rosary church auditorium. Fire chief Allan LeQuesne officiated at the official opening. Father W. J. O'Brien and James McVettie are the other club officials. So far, 32 boys from eight to 18 have joined the club which meets at the auditorium Wednesday at 6:30 and Sundays at 2:30 p.m. (Robin Clarke)

SOLUNAR TABLES
WHEN TO FISH OR HUNT
by Richard Alden Knight

According to the Solunar Tables calculated for this area, the best times for hunting and fishing today and tomorrow will be as follows (Times shown are Pacific Standard Time):

TODAY			
A.M.		P.M.	
Minor	Major	Minor	Major
7:55	1:45	8:20	2:10
TOMORROW			
8:45	2:35	9:20	3:00

Major solunar periods, lasting 1½ to 2 hours, dark type.

Minor periods, shorter in duration light type.

Killarney's Hislop Scuttles Chinooks

	P	W	L	F	A	Pts.
VICTORIA	14	10	4	1045	927	20
IGA Grocers	13	9	4	935	887	18
North Shore	14	7	7	951	950	14
Killarney	15	7	8	1108	1063	12
CYYO Saints	14	2	12	973	1184	4

Next game: Wednesday — Saints vs. North Shore, Vancouver.

VANCOUVER—Killarney Community Centre became the only team to defeat Victoria Chinooks twice this season in the Inter-City Junior Men's Basketball League, accomplishing the feat in straight days with a 78-73 victory Sunday.

Ahead, 38-33, at halftime, Chinooks had no answer for Dave Hislop, who sank 33 points after being held to nine in Saturday's 74-68 win.

Frank Rotering, who had 26 points Saturday, added 13 for the winners. Dave Wirtanen, with 16 points, and John Rouanzoin, with 15, led Chinooks, who are two points ahead of IGA Grocers, but a game closer to the end of their schedule.

Next weekend's doubleheader between Grocers and Chinooks in Vancouver will be the decider for the league title.

CHINOOKS (73) — John Rouanzoin 15, Chris Hall 8, Drew Schroeder 7, Al Glover 9, Dan Wade 3, Glen Moffat 2, Bill Carlson 13, Dave Wirtanen 16, Mike O'Connor, Dave Baade.

Killarney (78) — Bob Steeves 3, Vic Couture 3, Ron Olynyk 6, Dave Hislop 33, Elgin Reid 2, Ken House 8, Frank Rotering 13, Bruce Kennedy 4, Blake Iverson, Doug Dougan 4.

Vikettes Hoping For UBC Help

	P	W	L	F	A	Pts
Molsons	15	12	3	586	505	24
Maplettes	14	8	6	539	501	16
Mt. Pleasant	13	6	7	540	544	12
Vikettes	14	6	8	453	498	12
UBC	14	3	11	474	564	6

(includes four-point games)

Next games: Wednesday — Vikettes vs. Maplettes, Victoria High School, 7:30 p.m.; UBC vs. Mt. Pleasant (four-point game), Vancouver.

University of Victoria Vikettes may well need a lot of help from their fellow-students at UBC if they are to make the playoffs in their first season in the Inter-City Senior Women's Basketball League.

Vikettes remained in a tie for last playoff spot with Mt. Pleasant Legion Sunday when they were downed by league-leading Molsons, 62-25, in Vancouver.

Vikettes and Mt. Pleasant each have two games to play, but Legion has a four-point game against UBC along with a game against Molsons.

Vikettes meet second-place Victoria Maplettes in both their games, with the first coming Wednesday at Victoria High School at 7:30 p.m.

MOLSONS (62) — Sheila Anderson 4, Barb Robertson 4, Pauline Genaick 17, Vale Kingswood 8, Wendy Grant 14, Darlene Currie 6, Barb Whidden 5, Maureen Fishleigh 1, Phyllis Allen 3, L. G. Peltso.

VIKETTES (26) — Jean Robertson, Heather Witzel 13, Barb Tribe 4, Marcia McIntyre, Gail Vaughan 2, Rose Witzel 4, Peggy Robinson, Jeannie McHattie, Lyn Hagglund 2, Maureen Wills.

George Allen, Pals Keys to West Win

LOS ANGELES — George Allen, who was fired as coach of the Los Angeles Rams on Dec. 26 and two of the players who led the revolt which brought his reinstatement a few days later, were the key figures in the annual National Football League all-star game on Sunday.

After the West had scored a late touchdown to gain a 10-7 win over the East in a game played on a wet Coliseum field before 32,050 fans, Allen was voted the game ball, Los Angeles quarterback Roman Gabriel named the outstanding player and Los Angeles tackle Merlin Olsen chosen as the outstanding lineman.

As the score indicates, it was a tight defensive battle which produced only 24 first downs, 13 by the winners. The East, however, got 246 yards passing and 91 yards running while the West got only 165 yards passing and 92 running.

A 20-yard field goal by Bruce Gossett of the Rams was the only scoring in the first half. The East went ahead in the third quarter when Don Meredith threw a 34-yard scoring pass to Paul Warfield and Sam Baker made it 7-3 with the convert.

A four-play, 54-yard march late in the fourth quarter brought the winning touchdown. Donny Anderson of the Green Bay Packers started it with a six-yard run, he broke loose for a 22-yard gain after Gabriel had thrown a 25-yard pass to Carroll Dale, an ex-teammate now with the Packers.

Minnesota-fullback Bill Brown plunged the last yard and Gossett ended the scoring with the conversion.

Bruins, Blues Getting Same Results With Widely Divergent Approaches

Boston Bruins and St. Louis Blues, clubs with divergent approaches to victory, continued Sunday to steal the National Hockey League spotlight.

Staying with the wide-open, slam-bang hockey which has put them atop the East Division, Bruins ran their unbeaten streak through 11 games by outmuscling Toronto Maple Leafs, 5-3, on Boston ice.

In Minneapolis, the Blues continued to back up their consistently-great goalkeeping with tenacious checking to defeat Minnesota North Stars, 3-1, and also bring the slumping Minnesotans a coaching change.

It was announced after the game that general-manager Wren Blair was to resume the coaching duties he relinquished to John Muckler on Nov. 6.

Stars were 3-6-1 when Blair decided to confine his duties to managing. But the Stars, who were 6-23-6 under Muckler, have lost eight games in a row and are winless in their last 14 games.

Bruins started off Sunday afternoon hitting everything that looked as if it might be wearing a Toronto uniform. They drew five penalties before the game was six minutes old, dropped behind at 90 seconds on a power-play goal but came back to win a rousing game with Gerry Cheevers playing a large part in the victory with outstanding play in goal.

Phil Esposito, bidding strongly to become the first NHL player to amass 100 points in one season, was another standout.

The clever centre scored his 29th goal and provided a perfect assist for Bobby Orr's 13th goal and now has 66 points from Bruins' first 43 games. He has 33 games to get the 34 points he needs to reach the century mark, needs 32 points to set a record.

It was the fourth consecutive game in which the Bruins have scored five goals, and they have 52 in their run of eight victories and three ties which has given them their longest unbeaten streak since they set the NHL record of 23 en route to a Stanley Cup victory in the 1940-41 season.

Now four points ahead of Montreal Canadiens with a game in hand, Bruins are 12-1-5 in their last 18 games. They have given up an average of almost three goals a game in their run at the division lead but have been averaging almost five goals each time out.

It's different for the Blues, who are proving that the best way to get ahead in the NHL is to beat the expansion-division clubs.

Their win on Sunday made their record in their last 17 games against teams in their own division 13-0-4. In the streak, they have scored seven shutouts and permitted only 17 goals, and their record for the season against expansion clubs is 16-2-4.

Glenn Hall was in goal against the North Stars, and he was again a standout. He had 37 shots to handle and was particularly good in the third period, when he fielded everything with the Blues outshot, 14-5.

In other games Sunday, Mike Laughton and Bill Hicke each had two goals and two assists to lead Oakland Seals to their first home-ice win over Pittsburgh Penguins, 6-3, and Philadelphia Flyers ended Detroit Red Wings' unbeaten streak at seven games with a 3-1 decision in Philadelphia.

EAST DIVISION	P	W	L	T	F	A	Pts
Boston	43	28	8	9	189	112	61
Montreal	44	25	12	7	148	119	57
Toronto	42	20	12	10	129	112	50
Chicago	44	23	18	3	160	135	49
Detroit	45	21	17	7	146	132	49
New York	44	22	18	4	128	113	48
WEST DIVISION	P	W	L	T	F	A	Pts
St. Louis	44	23	11	11	126	88	57
Oakland	46	16	24	6	111	140	38
Los Angeles	41	15	20	6	92	118	36
Philadelphia	45	11	23	11	95	125	33
Pittsburgh	45	10	28	7	115	158	27
Minnesota	45	9	29	7	101	156	25

Next game: Tuesday—All-Star game at Montreal.

★ ★ ★

ST. LOUIS 3, MINNESOTA 1

FIRST PERIOD:
1. St. Louis, Schock (10) (Ecclestone, Picard), 8:19.
2. St. Louis, McDonald (13) (Berenson, Ecclestone), 18:54.

Penalties—Parise (M) 1:47 and 4:07, Plager (St. L) 5:04, Cullen (M) 7:17, Roberts (St. L) (minor and misconduct) 9:34.

SECOND PERIOD:
3. St. Louis, McDonald (14) (St. Marseille), 4:51.
4. Minnesota, Parise (13) (Connelly, MacDonald), 17:45.

Penalties — Picard (St. L) 9:46, McKechnie (M) 13:30, Hillman (M) and Collins (M) (misconduct) 13:53, Talbot (St. L) 16:42.

THIRD PERIOD:
No scoring.
Penalty—O'Shea (M) 0:32.
Stops:

Manlago (M)	10	12	14—36
Hall (St. L)	14	10	5—29

Attendance 10,889.

TORONTO 3, BOSTON 5

FIRST PERIOD:
1. Toronto, Henderson (16) (Dorey, Ullman), 1:30.
2. Boston, Orr (13) (Esposito, Green), 9:34.
3. Boston, Esposito (29) (Murphy, Hodge), 17:09.

Penalties—Green (B) and Pelyk (T) 0:18, Berrison (B) 1:25 and 2:50, Green (B) 8:19, Hodge (B) 5:12, Horton (T) 7:29.

SECOND PERIOD:
4. Toronto, Sutherland (4) (Horton, Henderson), 0:45.
5. Boston, Murphy (9) (Green, Hodge), 13:49.

Penalties — Sather (B) 13.49, Walton (T) (minor and major), McKenzie (B) (minor and major) 14:52, Oliver (T) 19:08.

THIRD PERIOD:
6. Boston, Stanfield (18) (D. Smith), 2:36.
7. Toronto, Henderson (17) (Ullman, Sutherland), 7:25.
8. Boston, Westfall (12) (D. Smith, Sather), 12:17.

Penalty—Orr (B) 12:17.
Stops:

Cheevers (B)	16	7	8—31
Gamble, Bower (T)	10	8	8—26

Attendance 14,650.

DETROIT 1, PHILADELPHIA 3

FIRST PERIOD:
1. Philadelphia, Gendron (13) (Watson, Lacroix), 5:13.
2. Detroit, Howe, (21) (Delvecchio), 8:08.

Penalties — Popiel (D) 5:58, MacSweyn (P), 8:38, Monteith (D) and Stanley (P) 12:15, Van Impe (P) 15:37, Monteith (D), Baun (D) and Peters (P) 17:37.

SECOND PERIOD:
3. Philadelphia, Gendron (13) (Lacroix, Carrozzin), 5:06.
4. Philadelphia, Cherry (1) (Stankiewicz), 15:10.

Penalties—Kennedy (P) and Monteith (D) 14:14, Kennedy (P) and Leclerc (D) (major and misconduct) 20:00.

THIRD PERIOD:
Penalties — MacSweyn (P) 5:08, Van Impe (P) 10:54, Harris (D) 16:36, Peters (P) and Libett (D) (majors) 17:24.
Stops:

Parent (P)	16	9	14—39
Edwards (D)	10	11	7—28

Attendance 13,943.

PITTSBURGH 2, OAKLAND 6

FIRST PERIOD:
1. Oakland, Laughton (7) (Hicke, Perry), 8:21.
2. Pittsburgh Andrea (4) (Burns, Ubriaco), 8:43.
3. Oakland, Hicke (16) (Laughton, Perry), 12:12.

Penalties—None.

SECOND PERIOD:
4. Oakland, Vadnais (10) (Hampson), 9:43.

Penalties—Woytowich (P) 6:26, Vadnais (O) 10:27, Boyer (P) and Watson (O) 14:24.

THIRD PERIOD:
5. Oakland, Laughton (8) (Perry, Hicke), 3:26.
6. Pittsburgh, Dea (7) (Boyer, Schinkel), 10:04.
7. Pittsburgh, Ubriaco (14) (Burns, Price), 16:39.
8. Oakland, Hicke (17) (Perry, Laughton), 18:58.
9. Oakland, Ferguson (14) (Hampson, Roberts), 17:02.

Penalties—Swarbrick (O) 5:38, Laughton (O) 11:01.
Stops:

Hodge (O)	8	7	5—20
Binkley, Daley (P)	12	16	10—38

Attendance 3,436.

Royals Here Tonight

Anderson Juggles Cougars' Lineup

	P	W	L	T	F	A	Pts.
Penticton	20	19	7	3	157	118	41
VICTORIA	27	15	8	4	181	168	34
Vernon	23	14	12	6	138	158	34
Kelowna	20	16	12	7	150	121	27
Kamloops	20	7	17	6	108	133	20
New West.	20	7	18	6	113	141	20

Next game: Tonight—New Westminster at Victoria, Memorial Arena, 8:30 p.m.

Coach Bobby Love's New Westminster Royals are charging, Doug Anderson's Cougars are not, and for that reason the Victoria coach is planning a big shakeup for tonight's game between the B.C. Junior Hockey League clubs at Memorial Arena at 8:30 p.m.

Cougars, who held a four-point lead over Penticton Broncos after defeating Kelowna Buckaroos, 5-3, on Jan. 4, have since lost two in a row and have fallen seven points behind Broncos, who have won five and tied once in the six games they played during the same period.

Cougars are still sharing second place because Love's charges stopped Vernon Essos from moving ahead Sunday with a 5-3, victory at New Westminster. Ken Love and Ron Fines each scored twice for Royals, who took a 3-0 lead in the first period and led all the way.

Anderson was particularly displeased with his top production line of Adrian Blais, Grant Evans and Dave Williams in Saturday's 7-5 loss to Vernon which he attributed to sloppy defensive play.

The trio were on the ice for four of Victoria's goals but also for the same number of opposition goals.

Blais is being moved back to centre with rookies Bob Merluk and Lon Miles on a line which played well earlier in the season. Rookie Bruce Cowick moves to leftwing with Evans and Williams, who has been hampered with a sore shoulder.

Murray Kennett moves up from defence to leftwing with Doug Gibson and Scott Munroe on the other line while Skip Casler takes over Kennett's spot with Laurie Moore.

Gerry Bond and John Van Horlick will remain as the other defence unit in front of goalkeeper Ron Grahame.

Additional Sport On Pages 11, 16

MEMORIAL ARENA
JR. "A" HOCKEY
TONITE
8:30 p.m.
New Westminster Royals
versus
Victoria Cougars
Adults, $1.50
Children, Students, O.A.P., $1.00
All Seats Reserved
Tickets on sale daily, 9-5, at Arena Box Office and Price & Smith, 625 Yates Street.

Delicate Last-Rock Bump Wins for Betty Chalmers

Betty Chalmers and her Victoria Curling Club combination of Marge Inglis, Molly Bedington and Edna Messum continued its nerve-wracking way along the playoff trail Sunday at Victoria Playland by winning one Vancouver Island championship.

A last-rock tap by Mrs. Chalmers provided the winning point in an 8-7 victory over Evelyn Stirzaker's Alberni Vally Curling Club rink and sent the Victorians to Chilliwack for the next round of the ladies' provincial playoff.

The VCC rink will play a best-of-three series against the Fraser Valley champions on Friday for the right to become one of the eight rinks which will play for provincial honors in Nelson, Feb. 10-12.

TOOK FIVE GAMES

It took five games for the VCC rink to make it to Chilliwack. With the title in sight on Saturday after winning the first two games of the four-rink round-robin final, it took a 12-4 trimming from Mrs. Stirzaker and had to start all over on Sunday in a sudden-death three-rink extra playoff.

Mrs. Chalmers eliminated Joyce Mawhinny of Campbell River, 9-4, then stayed on the ice for the decider against Mrs. Stirzaker, who drew the bye.

Mrs. Stirzaker made it tough with two clutch shots on the late ends to put the last-rock question to Mrs. Chalmers.

RALLIED FOR TIE

The Port Alberni skip, trailing by 6-3, made a last-rock draw on the seventh end facing three opposition counters to get to 6-4. Then she executed a raise-and-roll on the ninth end to get three counters and tie it at 7-7.

Mrs. Stirzaker had no cover for her last rock but she drew to the centre line on the in-turn side to leave a rock partially in the four-foot ring. Mrs. Chalmers didn't hesitate in making her decision to ease up to shot rock instead of playing for the takeout.

She hit the broom with perfect in-turn weight which moved the opposing stone a few inches and left her fully in the centre ring.

It was the second time Mrs. Chalmers had staved off elimination with a delicate last shot. She made it to the Island final by less than a half inch with a last-rock draw against Edith Leach of Victoria in the final of "B" event in the south Island final.

Callbeck, Fussey Join Finalists

Rinks skipped by veteran Ted Callbeck of the Victoria Curling Club and Bill Fussey of Esquimalt Sunday won the last two south Island berths in the Vancouver Island mixed-rinks curling final, scheduled at the Comox Valley Curling Club in Courtenay, Feb. 7-9.

Callbeck made it with victories over Jim Coffey of the VCC (10-9) and Lyle Gordon of Esquimalt (6-3). Fussey reached the "B" event final by scoring an 11-8 win over Don Matheson of the VCC and following up with a 9-8 victory over Fred Duncan of Duncan.

Gordon Hooey and Pat Marshall of Esquimalt won the first two south Island berths on Saturday by reaching the finals of "A" event in the bonspiel-type, double-knockout competition which attracted 25 rinks.

At Courtenay, the four Victoria-area rinks will compete against rinks skipped by Harry Whittam and Vern Thompson of Nanaimo, Jim Marasco of Port Alberni and Chuck Perry of Courtenay in a double-knockout competition which will send two rinks to the Pacific Coast Curling Association playoff in Campbell River, Feb. 14-16.

Rink personnel for the Island playoff:

SOUTH

Gordon Hooey, Marg Brillinger, Roy Bird, Pat Clement. Pat Marshal, Carmen Marshall, Ken Lawter, Doreen Lawter. Ted Callbeck, Betty Stubbs, Tom Machen, Elva Callbeck. Bill Fussey, Shirley Gray, Don McMillan, Jackie Thame.

NORTH

Harry Whittam, Jessie Whittam, Frank Jedrzeczyk, Faye Dorman, Vern Thompson, Bunny Anderson, Ken White, Doreen White. Jim Marasco, Eleanor Gulstene, Ken Coomber, Olive Coomber. Chuck Perry, Mary Davies, Bob Carscadden, Ollie Acorn.

Japanese Lose

GRAND FALLS, Nfld. (CP)—Grand Falls defeated the Japanese national hockey team, 7-3, in an exhibition hockey game played here Monday night. Grand Falls is a senior team in the Newfoundland Amateur Hockey Association.

Mt. Douglas Wins, Climbs

	P	W	L	F	A	Pts
Oak Bay	5	5	0	190	118	10
Mt. Douglas	6	4	2	187	128	8
Claremont	4	3	1	131	100	6
Esquimalt	6	3	3	158	139	6
Victoria	5	2	3	173	150	4
Mount View	5	2	3	116	131	4
St. Ann's	4	1	3	75	143	2
Belmont	5	0	5	64	195	0

Mt. Douglas took over second place in the Inter-High School Girls' Basketball League by defeating visiting Belmont Monday, 45-9, with the help of a 10-point effort by Val McLeod.

Esquimalt downed visiting Victoria, 32-27, to move into a third place tie with idle Claremont. Wendy Humphreys had 14 points for the winners.

Gets Her Wish

Penny Ann Early gets her wish to ride at a recognized track Sunday but it will be in a two-horse match race classified as an exhibition. The 25-year-old Miss Early's race at the Caliente Race Course in Mexico will be against veteran jockey Alvaro Pineda who for the last two years has been the second-ranking jockey in North America. The pair will draw for the mounts from two thoroughbreds rated as evenly matched.

Final Two Rounds . . . *. . . Cancelled at Napa*

Halfway Leaders Paid Off

NAPA, Calif. (AP) — Drenching rains forced cancellation of the final two rounds of the $135,000 Kaiser international open golf tournament Monday and swept Miller Barber to victory.

The 38-year-old from Sherman, Tex., collected $13,500 for his 135 score after 36 holes, exactly one-half the total a winner would have received had the event gone its full 72.

Greens were flooded Monday morning when tournament director Jack Tuthill of the Professional Golfers' Association announced the cancellation.

Unlike Saturday and Sunday when the golfers were on the course when play was stopped, the halt Monday came more than an hour before the first golfers teed off.

Australian Bruce Devlin, with 136, took the second-prize money of $7,700. Arnold Palmer collected $4,785 for his third-place 137.

Tuthill said the cancellation was the first 72-hole tournament in his memory to be cut in half. In 1952, the Bing Crosby event, scheduled for 54, was reduced to 36 because of storms.

This year's Crosby starts at Pebble Beach Thursday, weather permitting.

Tied for fourth in the rain-abbreviated Kaiser were Charles Coody and Bob Lunn, each with 138—good for $2,971 apiece.

★ ★ ★

Miller Barber	135	$13,500
Bruce Devlin	136	$7,700
Arnold Palmer	137	$4,785
Charles Coody	138	$2,971
Bob Lunn	138	$2,971
Jacky Cupit	139	$1,793
Orville Moody	139	$1,793
B. McCallister	139	$1,793
John Lotz	139	$1,793
Lee Trevino	139	$1,793
Bob Brue	139	$1,793
Gene Littler	139	$1,793
Jim Colbert	139	$1,793
Jim Powell	140	$985
Tom Aaron	140	$985
George Archer	140	$985
Grier Jones	140	$985
Tom Shaw	140	$985
Howell Fraser	140	$985
Tony Jacklin	140	$985
Bert Yancey	140	$985
Jerry McGee	140	$985
Dave Hill	140	$985
Harold Henning	140	$985

Lunn Joins Moore In Seniors' Playoff

QUALICUM — Rinks skipped by Gordie Moore of the Victoria Curling Club and George Lunn of Nanaimo will represent Vancouver Island in the Pacific Coast Curling Association senior playoff.

Moore (Dick Pick, Laurie Perlette, Joe Leibel) was the first to qualify, winning the "A" event of the eight-rink double-knockout competition Sunday morning by defeating Len Cork of Campbell River, 13-5.

Lunn, who calls the shots for Rudy Alexander, Charlie Burke and Joe Boudot, made it with Sunday victories over Ralph Cooper of Victoria and Cork.

The Nanaimo rink defeated Cooper, 10-5, to reach the "B" final, then took a 6-4 decision over Cork.

Moore and Lunn will play next, against two winners from each of the Fraser Valley and Lower Mainland zones, at Vancouver's Arbutus club this weekend. The PCCA playoff will decide one winner for the provincial final against the champion of the B.C. Curling Association, at Trail Feb. 10 and 11.

Gertzinger Captures Coast Berth

VANCOUVER — Bert Gertzinger, Robbie Brockley, Niel Halliday and Bob Lachance of Winston Churchill combined Saturday to win the coast berth in the provincial schoolboys' curling final.

The Winston Churchill combination defeated John Miller of New Westminster, 12-3, after scoring an 8-7 win over Lord Tweedsmuir of Cloverdale.

Jim Gislason and his Vancouver Island champions from Port Alberni defeated Lord Tweedsmuir, 9-8, and lost to New Westminster, 7-8, in other games Saturday.

Ex-Victorians Win Titles

VANCOUVER — Allison Daysmith won the women's singles title in the Vancouver badminton championships during the weekend with a 3-11, 11-6, 11-5 victory over another former Victorian, Judy (Humber) Rollick.

Canadian open champion Bruce Rollick won the men's title from Wayne MacDonnell, 15-13, 9-15, 15-8.

Another former Victorian, Sharon Whitaker, teamed with Mimi Nilsson to take the ladies doubles, 14-4, 8-15, 15-2, over the singles finalists.

—DODGE—

● Maybe you'd like your first taste of luxury to be

WAGON-SIZED . . .

● THE BIGGEST — ROOMIEST — BEST LOOKING WAGON EVER TO CARRY THE DODGE NAME.

FEATURING:

● The exclusive air deflector vane which forces a portion of the air flowing over the roof downward over the rear window to prevent dirt from collecting and effectively bars the entrance of exhaust fumes, dust and rain when the window is open.

● 2-way tail-gate with electric window, standard.

● Room to carry 4x8 plywood, flat on the floor.

ALL THIS LUXURY AS LOW AS $4043

Diamond Anniversary Sale

"$5,000 In Diamonds To Be Given Away"

NATIONAL CHRYSLER DODGE

819 Yates • 384-8174

JEST A MINUTE BY BOB cumberbirch

Lotsalouse was on his deathbed and began confessing to his business partner:

"I have to tell you that I stole $10,000 from the firm, sold our secret formula to a competitor, have been going out with your wife, and . . ."

"That's all right, Lotsie old boy," the partner whispered. "I'm the guy who poisoned you!"

★ ★ ★

The salesgirl was describing a new four-piece outfit a model was wearing: "If you remove the bodice you have a playsuit; if you remove the shirt, you have a sunsuit; if you remove anything else, you have a lawsuit."

★ ★ ★

A man accidentally swallowed a ping pong ball and was rushed into surgery for its removal. He insisted on having a local anesthetic so he could watch the operation.

He winced a little when the first incision was made, but he didn't actually feel it. Nor did he feel the next cut nor the next.

However, he became a little alarmed at the number of incisions, as the surgeon cut here and there, at random.

"Why do you have to cut in so many places?" he finally asked the doctor.

"Well," replied the surgeon, "that's the way the ball bounces."

★ ★ ★

The ball always bounces in your favour when you insure with us. Personal attention, fast claims service and competitive rates are assured.

CUMBERBIRCH Insurance Agencies

937 Yates Street 388-4221

Filling power!

Player's Cigarette Tobacco — now better than ever — gives you more filling power, more cigarettes for your money and a smoother, more satisfying smoke!

Santa Anita Entries

ARCADIA, Calif.—Entries and selections for today's thoroughbred racing at Santa Anita:

Entries

FIRST RACE — $4,500, claiming ($10,000), four-year-olds and up, fillies and mares, six furlongs:
Rare Quality (W. Harris) 113
Quina Reigh (D. Tierney) 115
Lindyette (J. Lambert) 117
Stoop To Conquer (W. Hartack) 116
Booty Baby (R. Rosales) 111
Galineta (J. Sellers) 115
Nowheresville (E. Belmonte) 112
Devil's Rule (A. Pineda) 113
Promise Her (A. L. Diaz) 108
Joelyn's Pet (M. Yanez) 116
Princess Curragh (W. Mahorney) 115
Fleet Peggy (D. Pierce) 112
Close Behind (L. Pincay, Jr.) 115
Nigreta (D. Tierney) 115
Porker Princess (R. Rosales) 107
Polly Pie (W. Delia) 111

SECOND RACE — $4,000, claiming ($8,000), three-year-olds, one and one-sixteenth miles:
Peter's Pence (R. Rosales) 111
Equal Shares (S. Spencer) 109
Duffer (D. Pierce) 118
Pretty Melody (R. Campas) 111
Marie Caustin (J. Sellers) 113
Sam's Prince (L. Pincay, Jr.) 118
Bright-Link (F. Garza) 109
Ohadi (J. Gonzalez) 116
Rullah World (A. L. Diaz) 111
Dos Domenas (A. Pineda) 116

THIRD RACE — $4,500, maiden three-year-old colts and geldings, six and one-half furlongs:
Fancy Silk (W. Harmatz) 118
Mel (R. Yaka) 118
To Reach (A. Pineda) 118
Tiny Sheep (M. Volzke) 118
Emperor Smith (J. Lambert) 118
Copper Jay (A. L. Diaz) 113
Single Guy (W. Hartack) 118
Agronomist (D. Pierce) 118
Crafty Charger (E. Belmonte) 118
Delta Lad (W. Harris) 118
Gebomo (I. Valenzuela) 118
Departure Bay (H. Grant) 118
Caicos (A. Pineda) 118
Haloyisous (J. Lambert) 118

FOURTH RACE — $4,000, claiming ($6,250), four-year-olds and up, fillies and mares, one and one-sixteenth miles:
Sailor's Alibhai (A. L. Diaz) 111
a-Abitage (W. Mahorney) 115
Kell (W. Harmatz) 116
a-Maggie's Choice (J. Lambert) 116
Hialiha (L. Cenicola) 108
Blueberry Muffin (A. Pineda) 119
Loucilia Dream (W. Hartack) 116
Venetian Tales (J. Gonzalez) 119
a-Entry

FIFTH RACE — $4,500, maiden three-year-old colts and geldings, six and one-half furlongs:
Race The Wind (L. Pincay, Jr.) 118
Kerry's Time (M. Valenzuela) 118
Count Curragh (I. Valenzuela) 118
Show Him Stars (D. Velasquez) 118
Angrie Pasch (A. Pineda) 118
Rapid Indian (J. Sellers) 118
Heads Will Roll (S. Trevino) 118
Plan Of Action (H. Grant) 118
Prado Shade (A. Herrera) 118
Gallant Image (J. Teleira) 118
Bust Of Khaled (E. Fires) 118
Ground Floor (J. Gonzalez) 118
Gladwin (D. Pierce) 118
Greek Show (A. L. Diaz) 113
Boudoir Prince (L. Gilligan) 118
Transfio (E. Belmonte) 118

SIXTH RACE — $6,000, claiming ($20,000), four-year-olds and up, six furlongs:
Pampered King (R. Campas) 113
El Bat (D. Pierce) 117
Unquenchable (J. Gonzalez) 117
Conroy Kid (E. Fires) 117
Fleet Fair (D. Tierney) 115
Baltman (M. Yanez) 114
London Jet (A. Pineda) 118
Annette's Ark (J. Sellers) 116
Mon Generale (E. Belmonte) 117
Via Venuto (L. Pincay, Jr.) 120
Bend (W. Harris) 113
Kick Back (R. Rosales) 113
Adobe (L. Pincay) 118
Canal Street (E. Belmonte) 118
Great Timing (J. Lambert) 119
Jymfyg (A. L. Diaz) 110

SEVENTH RACE — $7,500 allowance, three-year-olds, six furlongs:
El Diablito (A. Pineda) 118
Carway (S. Trevino) 116
Formulate (J. Gonzalez) 120
King Loma (E. Belmonte) 118
Imaginatics (E. Fires) 113
Roman Fiesta (J. Lambert) 118
Hope Line (W. Harmatz) 118
Mr. Pegasus (W. Mahorney) 118
Essence Of Time (J. Leonard) 116
Tripsville (J. Sellers) 113
a-Greek Static (L. Pincay, Jr.) 116
a-Target Day (L. Pincay, Jr.) 113
a-Entry

EIGHTH RACE — $20,000 added, Santa Monica Handicap, four-year-olds and up, fillies and mares, seven furlongs:
Time To Leave (D. Velasquez) 124
a-Dark Mirage (E. Belmonte) 126
Miss Ribot (E. Fires) 118
a-Gallarush (A. Caceres) 107
Francine M. (J. Sellers) 114
b-Princessneslan (D. Pierce) 122
Guest Room (W. Hartack) 115
b-Gamely (W. Harris) 127
a-Entry
b-Entry

NINTH RACE — $8,500 allowance, four-year-olds and up, one and one-sixteenth miles:
Casting Shadows (I. Valenzuela) 114
Fleet Beau (J. Tejeira) 117
Precious Relic (D. Pierce) 117
French Riviera (M. Yanez) 114
Ivalo (H. Grant) 120
Portadown (E. Medina) 117
a-Tequila Go Go (R. Horton) 115
Author's Royal (J. Sellers) 120
Smooth Operator (E. Belmonte) 120
Nonagon (A. Pineda) 120
Laughin Sir (W. Harris) 120
War Flag (L. Pincay, Jr.) 120
Fareast Trader (R. Rosales) 115
Rebound (J. Lambert) 117
a-Doubled Up (D. Pierce) 117
a-Entry

Selections

1—Fleet Peggy, Devil's Rule, Rare Quality.
2—Dos Dozenas, Duffer, Pretty Melody.
3—Fancy Silk, Single Guy, Delta Lad.
4—Kell, Maggies Choice, Sailors Alibhai.
5—Count Curragh, Best Of Khaled, Race The Wind.
6—Bend, Via Venuto, Baltman.
7 — Formulate, El Diablito, Greek Static.
8—Gamely, Dark Mirage, Time To Leave.
9—Doubled Up, Ivalo, Laughin Sir.

Four Earn Berths In Men's Playoffs

VANCOUVER—Rinks skipped by Glen Pierce of Burnaby, Art Roberts of North Shore, Barry Naimark of the Vancouver Curling Club and Don Bogie of the University of British Columbia will represent Zone 3 (Lower Mainland) in the Pacific Coast Curling Association's men's finals.

The four Vancouver-area rinks and two survivors from each of the Vancouver Island and Fraser Valley zones will play at the Capilano Winter Club, Jan. 31-Feb. 2 to decide a provincial finalist to meet the B.C. Curling Association champion in Kimberley on Feb. 9.

Previous PCCA playoffs have involved only six rinks but a change instituted this year permits the zone hosting the playoff to be represented by four rinks so that a more equitable draw can be used.

Pierce and Roberts made it Saturday by reaching the finals of the "A" event in the double-knockout competition which attracted 52 rinks.

On Sunday, Bogie reached the "B" event final with a 9-8 last-rock win over John French of North Shore. Naimark, who skipped a provincial championship rink in 1959 and curled lead rocks for Lyall Dagg's 1964 B.C. champions, made it with 9-7 win over Cliff Christianson of the McPherson club.

Some extras don't cost extra

Like the ones CN Express provides:—

- high speed Express trains between major centers
- heated cars for cold weather
- coordinated road/rail container movements
- routes reaching more customers in all ten provinces
- ability to handle 10 tons or 10 pounds equally well
- same number to call for Air Express and Foreign Express
- trained Customer Service Representatives to assist you with problems or planning

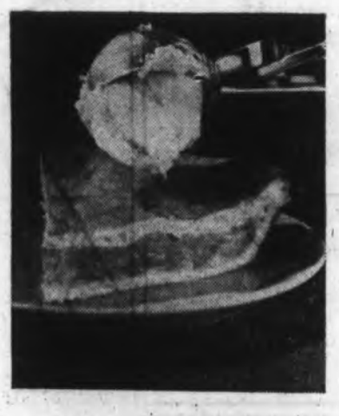

For pick-up service call 384-8061

CN express

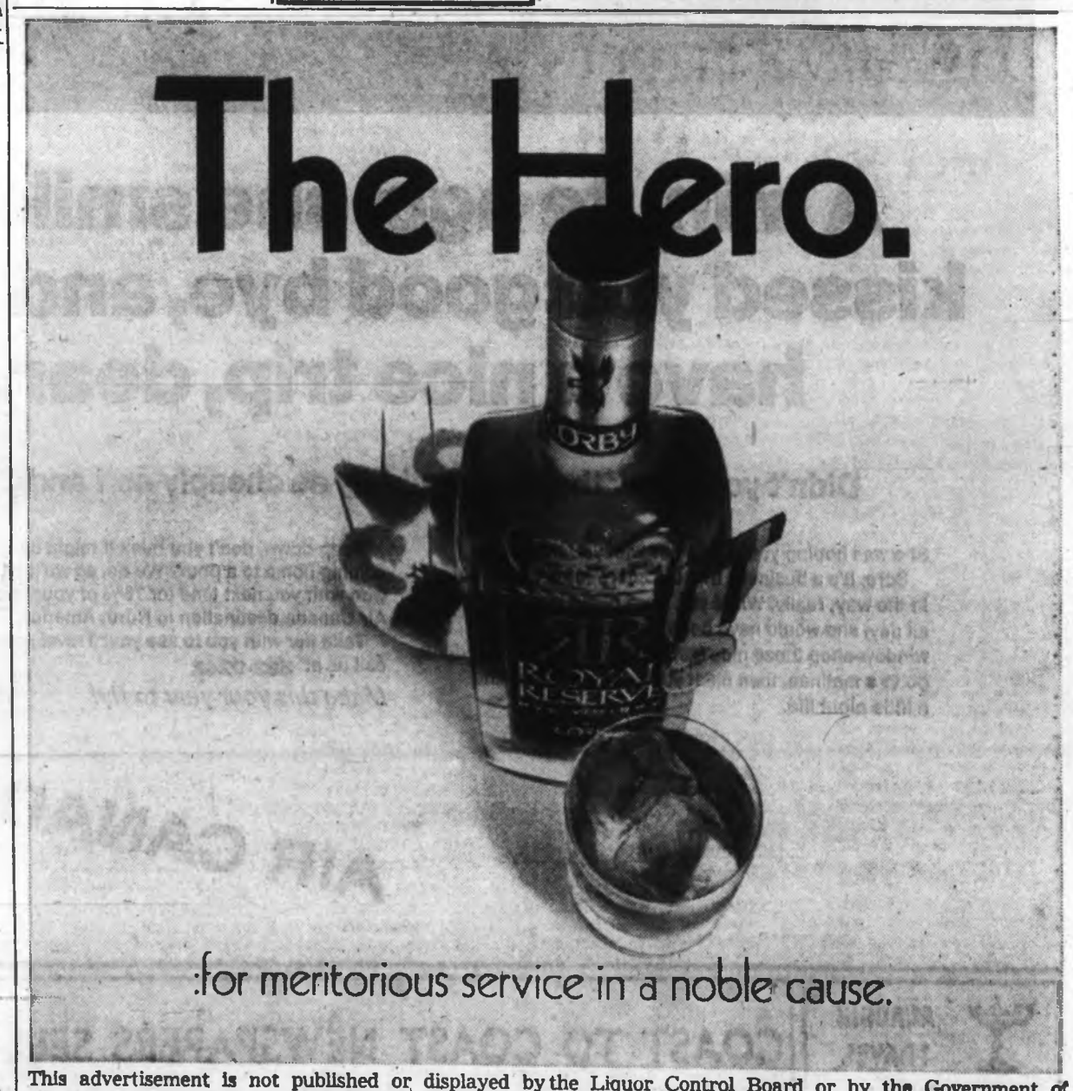

This advertisement is not published or displayed by the Liquor Control Board or by the Government of British Columbia.

Shop-Craft Employees Settle

New Approach Speeds Rail Talks

MONTREAL (CP) — Seven unions representing 22,000 railway shop-craft employees have reached agreement with Canada's major railways on a new two-year contract providing for wage increases, higher skill-differential payments and improved fringe benefits.

The joint railway-union announcement Monday came on the heels of another early railway-union settlement affecting 75,000 non-operating employees.

In both cases, it was the first time in many years that railways and employees have reached agreement without going through protracted conciliation and arbitration processes that often were settled by the Commons in Ottawa.

NEW APPROACH

Through "a new approach to collective bargaining" suggested by Labor Minister Bryce Mackasey, the talks began in the presence of a federal mediator—W. P. Kelly, director of the labor department's conciliation and arbitration branch and former Canadian vice-president of the Brotherhood of Railroad Trainmen.

"In this settlement," Kelly said Monday, "railway management and trade union leaders have once again demonstrated the value of real collective bargaining across the negotiating table."

Terms of the agreement with the shop-craft workers—machinists, pipefitters, boilermakers, electrical workers and other tradesmen—were not disclosed.

The contract is to be presented first to an executive meeting of shop-craft union representatives here later this week.

The seven shop-craft unions had been asking for a 15-per-cent pay increase in a one-year contract, plus higher skill differentials.

When both previous contracts expired Dec. 31, the 75,000 non-operating employees were earning an averege of $2.78 an hour and the 22,000 shop-craft workers an average of $3.

The non-ops settled for a pay increase of 6½ per cent effective Jan. 1 and another of 6½ per cent effective Jan. 1, 1970.

The eight-union non-op group represents section hands, freight handlers, clerks, telegraphers, signalmen and other workers not directly involved in running the trains.

Flat 124 'Spider'

ZOOM WITH ROOM

Brian Holley MOTORS LTD.

8319 Douglas 384-3221
750 Broughton 384-1161

ASSOCIATED HOMEOWNERS FINANCE LTD.

HOMEOWNER'S LOAN by PHONE!

BORROW $1,550 to $10,000 or MORE

NEED MONEY?

386-7565

912 DOUGLAS STREET

CALL US NOW!

Consolidate your bills — cut monthly payments in half! Use the equity in your home and borrow the modern, low cost homeowners' way. Just one place to pay, just one payment you can afford each month.

NOTICE OF POLL

INCORPORATION OF THE AREA OF LANGFORD, COLWOOD, METCHOSIN AS A DISTRICT MUNICIPALITY

PUBLIC NOTICE is hereby given pursuant to a directive of the Minister of Municipal Affairs that a poll shall be held on SATURDAY, February 1st, 1969, between the hours of 8 o'clock in the forenoon and 8 o'clock in the afternoon for the purpose of submitting the question of incorporating into a District municipality those lands contained within the area outlined in broad black lines on the map below:

For the purpose of the poll the area is divided into three polling divisions:

Polling Division A: (LANGFORD)—Langford Fire Protection District together with the additional lands within the area designated Polling Division A as shown on the map below.

Polling Division B: (COLWOOD)—Colwood Fire Protection District together with the additional lands within the area designated Polling Division B as shown on the map below.

Polling Division C: (METCHOSIN)—Metchosin Fire Protection District together with the additional lands within the area designated Polling Division C as shown on the map below.

The Polling places in each Polling Division are as follows:

Polling Division A (Langford)—BELMONT SENIOR HIGH SCHOOL

Those persons qualified to vote may vote in this Polling Division only if their property is situated therein provided however no person is entitled to vote more than once in this referendum notwithstanding the fact such person is the owner of property in more than one Polling Division.

Polling Division B (Colwood)—COLWOOD COMMUNITY HALL

Those persons qualified to vote may vote in this Polling Division only if their property is situated therein provided however no person is entitled to vote more than once in this referendum notwithstanding the fact such person is the owner of property in more than one Polling Division.

Polling Division C (Metchosin)—SAINT MARY'S PARISH HALL

Those persons qualified to vote may vote in this Polling Division only if their property is situated therein provided however no person is entitled to vote more than once in this referendum notwithstanding the fact such person is the owner of property in more than one Polling Division.

The persons entitled to vote at this poll are those persons who are Canadian citizens or other British subjects of the full age of twenty-one years who and corporations which are owners of real property within the area proposed to be incorporated. A corporation shall not vote except by its duly authorized agent, whose authority on that behalf shall be filed with the Returning Officer. Such agent shall be a resident of the Province of British Columbia and a Canadian citizen or other British subject of the full age of twenty-one years.

Copies of the list of Electors eligible to vote at this poll shall be available for inspection at the following places:

Polling Division A (Langford) — **Colwood Pharmacy; Fuller's Store, Goldstream at Jacklin; Bus Shelter, Sooke at Happy Valley Rds.; Millstream at Treanor Rds.**

Polling Division B (Colwood) — **Colwood Pharmacy; Farmers Market Parking Area; Colwood Community Hall Bulletin Board; Duke Rd. at Olympic Dr.**

Polling Division C (Metchosin) — **Colwood Pharmacy; Jenkins Store Bulletin Board, Rocky Point Rd. at Kangaroo Rd.; Metchosin Rd. at Pears Rd.**

AND FURTHER TAKE NOTICE that an advanced poll will be held at the COLWOOD PLAZA SHOPPING CENTRE between the hours of 9 o'clock in the forenoon and 5 o'clock in the afternoon on Tuesday and Wednesday, the twenty-eighth and twenty-ninth days of January, 1969, and those permitted to vote at the advanced poll are those who, being qualified electors, sign a statement that they expect to be absent from the area on polling day or they are for reasons of conscience prevented from voting on polling day.

GIVEN under my hand this 17th day of January, 1969.

H. F. WILLIAMS,
Returning Officer.

For further information or voters' lists call 478-3639 or 478-6826.

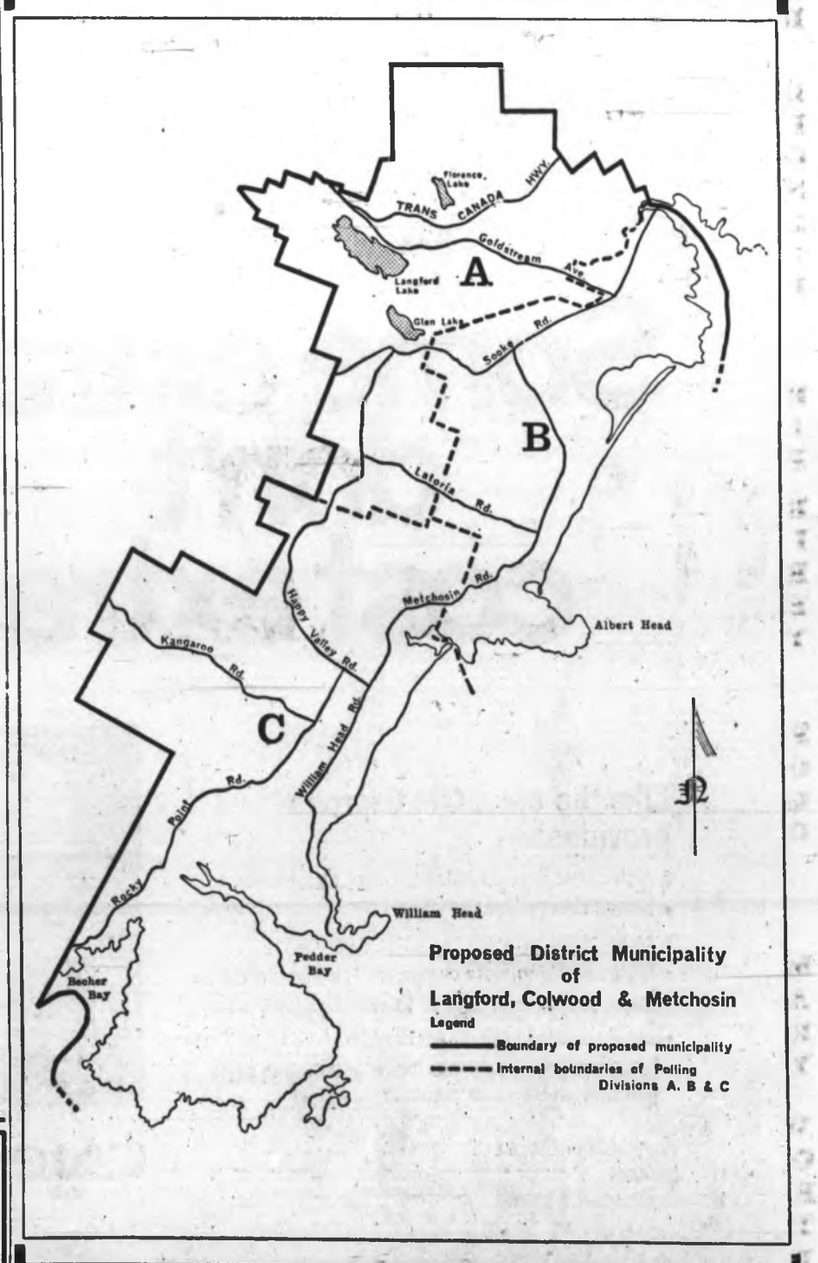

A minute ago, she smiled, kissed you good bye, and said have a nice trip, dear.

Didn't you know that two could fly as cheaply as 1 and 3/4?

She was hoping you'd take her with you this time.

Sure, it's a business trip, but she wouldn't have been in the way, really. While you were being business-like all day, she would have been perfectly content to window-shop those nice stores, maybe get her hair done, go to a matinee, then meet you later for dinner and a little night life.

Deep down, don't you think it might be nicer than coming home to a pout? We do, so we'll let you take your wife with you next time for 75% of your fare: to any Air Canada destination in North America.

Take her with you to see your Travel Agent, or call us at 382-9242

Make this your year to fly!

AIR CANADA

ALADDIN TRAVEL
2443 Beacon Ave.
Sidney 656-4115

COAST TO COAST NEWSPAPERS SELL THE MOST

MORGAN HI and LOIS

KERRY DRAKE

ARCHIE

LIL ABNER

JUDGE PARKER

BLONDIE

RIP KIRBY

POGO

MARY WORTH

Garden Notes

Four Join Elite

By M. V. CHESNUT

A most valuable aid to the home gardener in recent years is the work of the specialist flower societies who grow and test the new varieties as they come out, reporting on which turn out best. There is such a vast number of new plants being developed these days, it would be a hopeless task to shop intelligently for garden plants without the testing and appraising of these authoritive organizations.

The American Gladiolus Society, for instance, tries out new gladiolus varieties in test gardens scattered through the various climate zones in the U.S. and Canada, and a week or so ago I reported in this column which glads had been honored with the jealously guarded appelation, All-America Gladiolus.

★ ★ ★

In the same way, The American Peony Society, the Iris Society, The National Sweet Pea Society and the Scottish Sweet Pea Trials all perform this same work of testing and rating new varieties, all for the guidance of the ordinary backyard gardener. One of the best-organized of these tests is that of the American Rose Society, with 24 official trial grounds representing every climate and soil condition likely to be encountered.

Roses submitted for trial are known to the judges only by a coded number, and the plants are scored and rated over a period of two years, taking into account not only the color, beauty and form of the flower itself, but such qualities as hardiness, foliage and resistance to diseases, weather and pests.

When all trial ground reports are in, each rose is given a rating whereby its qualities can be compared with its competitors and with the ratings of older roses. A booklet listing the descriptions and ratings of over 500 roses is available for 10 cents from the Society.

Each year, a few of the highest-rated new varieties are chosen for a special honor known as the All-America Rose Selection; these elite roses are patented and are sold with a special AARS tag, usually at a permium price. During the 27 years of the test program, only 75 roses have qualified for this high honor.

Four new roses have been chosen as 1969 All-American award winners, bringing the total in the rose aristocracy up to 79. Two of the newcomers are floribundas, one a grandiflora and the fourth is a hybrid tea.

★ ★ ★

Angel Face, a floribunda, is the first lavender rose to win All-America honors. It makes a rather low, broad bush suitable for the foreground of the rose bed; the flower is a rich, deep lavender color with ruffled petals and a spicy old-fashioned fragrance.

The second of the award-winning floribundas is Gene Boerner, named for the late Eugene Boerner, one of America's truly great rosarians. It makes an upright bush, medium tall, and branching freely, with clean, green foliage. It is exceptionally free blooming, remaining in bloom almost all summer long.

Buds are long and pointed, opening slowly and unfurling to clean, full flowers in a deep pink shade. The 3½-inch flowers are borne in clusters on stems long enough for cutting. Fragrance is light.

★ ★ ★

Comanche is a vivid scarlet grandiflora making a vigorous five-foot bush. New leaves are maroon, turning gradually to a leathery deep green with considerable resistance to mildew and black spot. Buds are urn-shaped opening to a vivid orange scarlet, three or four to the stem.

The hybrid tea winner is a very fine white rose called Pascali, which has just about everything a rose grower could want except fragrance, which is barely discernible. The bush is medium tall with bright green foliage markedly resistant to mildew. Buds are shaped like a Grecian urn, opening to flowers which hold their high bud-like centres for a very long time.

Pascali, bred by Mr. Louis Lens of Belgium, has won a gold medal at The Hague, a silver medal at Baden-Baden, first certificates at Rome and Paris and certificates of merit at Geneva, Madrid, London and Vienna.

ART BUCHWALD Does Some Hickeling

George Washington Rebels

WASHINGTON — I can't help thinking how lucky it was for George Washington that he became the first U.S. president rather than the first secretary of the interior. As secretary of the interior he might never have made it.

Imagine, if you will, the first meeting of the senate interior committee of the first Congress.

★ ★ ★

"Mr. Washington, the president has nominated you as the nation's first secretary of the interior. We'd like to ask you for your views on certain matters concerning conservation."

"Yes, sir."

"It has been reported in the press that when you were a boy you chopped down a cherry tree."

"I never lied about that. I did chop down a cherry tree with a new axe my father bought me."

★ ★ ★

"Why did you chop down the cherry tree?" "Well, as I said to my father at the time, 'If you've seen one cherry tree, you've seen them all.'"

"That's all well and good, Mr. Washington, but as secretary of the interior you're going to be in charge of conservation. It seems to me that chopping down a cherry tree doesn't exactly inspire confidence that you would be a strong protector of our woodlands."

★ ★ ★

"I'd like to say, gentlemen, that I'm not for conservation just for conservation's sake. I mean, you can't expect to keep every cherry tree in this country. If you did you'd have a nation of cherry trees.

"When I chopped down the cherry tree, I was clearing the land in hopes somebody might use it for a turpentine factory. You're never going to have any private industry unless you take advantage of natural resources."

★ ★ ★

"Mr. Washington, let's skip the cherry tree incident for a moment. You own quite a number of slaves. Would you be willing to sell your slaves so there would be no hint of conflict of interest?"

"I can't see how my owning slaves would be in conflict with the interior department."

"Well, it's possible that the interior department might want to buy slaves for its parks program. If you owned slaves the press might say that you were holding onto them to make a profit."

★ ★ ★

"I could put my slaves in a trust, if you want me to, gentlemen, and let the Bank of Northern Virginia run my plantation while I'm secretary."

"That's not good enough, Mr. Washington. As secretary of the interior you're going to have to be against the large plantation interests who will be wanting to grab more and more land for themselves."

★ ★ ★

"I assure you I will not support the plantation interests, except where I feel we should develop plantations for the good of the economy."

"How do you feel about Indians, Mr. Washington?"

"I say shoot them and be done with it."

"Wait a minute. Don't you realize as secretary of the interior you will be responsible for protecting Indians and their lands?"

"Are you gentlemen out of your minds? Whoever heard of protecting Indians? If you ever hope to make more than 13 states out of this country, you're going to have to knock off the Redskins, take their lands — and THEN protect them."

★ ★ ★

"Do you feel strongly about wildlife, too?"

"Yes, sir. I'm for shooting every wild animal in the United States. You're not going to get people to settle in the suburbs until you get rid of the buffalos."

"I'm afraid, Mr. Washington, the secretary of interior is responsible for protecting wildlife, particularly animals."

★ ★ ★

"Boy, this isn't much of a cabinet job, is it? I'm willing to do anything asked of me but I'm telling you right now, gentlemen, I'm not going to buck the gun lobby in this country. The president is going to have to get himself another boy."

The Little World of SHEILAH GRAHAM

It's the 'Mao Flu'

HOLLYWOOD (NANA) — The Hong Kong flu arrived in London as I was leaving, and that's good timing. Over there they call it Mao flu.

★ ★ ★

We have come full cycle. Rock Hudson is playing John Wayne's son in The Undefeated. I see where Wayne is still on the list of the 10 top money-making stars. I caught his Hellfighters on the plane returning from London. It was dangerous and all that, but I thought it was also dull.

★ ★ ★

Sean Connery's Shalako is a disappointment at the European box office, and you can say the same for Jane Fonda's Barbarella. But I was fascinated by the fact that in spite of three consecutive poor pictures, Elizabeth Taylor's name heads the current list of the 10 favorite actresses in the motion picture poll. They must have been voting for her successful private life.

★ ★ ★

Charlie Kasher, producer of the Hadrian VII stage success called before flying back to London to say that the top British actors — people like Peter O'Toole, Rex Harrison and Richard Burton — would like to play the Alec McCowen role in the screen version. Why not McCowen? He is an unknown film name, but what an actor! Paul Scofield, it should be remembered, had not done too much in films before he won the Oscar for repeating his stage role in A Man for All Seasons.

★ ★ ★

Is Glenn Ford sick of something? I read that Glenn turned down $250,000 for a one minute TV commercial. Glenn enjoys money as much, and perhaps more, than the next man, so I don't quite know what to make of this item flung at me by a devoted press agent.

★ ★ ★

Judith Anderson has to wear brown contacts for her squaw role in A Man Called Horse. The lenses have inflamed her eyes and it's a problem with a month to go with the film.

★ ★ ★

Of course, Judy Garland concludes her act at London's Talk of the Town with her sentimental stand-by, Over the Rainbow. After wiping away a furtive tear, I cheered up remembering Judy's night flight to Germany some years ago, to publicize her excellent cameo in Judgment at Nuremberg. Everybody was asleep or trying to be, when Judy's voice shattered the stillness with the old song. She stopped in mid-rainbow when the exhausted producer yelled, "For God's sake, shup up."

'Crime' A Symptom

SYDNEY HARRIS

We must not forget that "crime" in a society is anything that the society cares to call "crime." A community can arrest women for wearing skirts too short or children for staying out too late, if these are defined as offences.

And much, if not most, of what we call crime in our society is the result of such arbitrary definitions.

★ ★ ★

Gambling, narcotics and prostitution have been, in the past, the three main sources of income for organized crime. None of them, in my view, should be defined as a "crime"—for all three are emotional medical problems we have not even tried to cope with.

Narcotics are responsible for much prostitution and for many robberies. Girls go on the street because they need large sums of money for dope; and they need large sums of money because dope is illegal and therfore expensive to obtain.

And many men commit strong-arm robberies because they need $50 a day or more to satisfy the dope habit. If addiction were defined as a sickness, and we were ready to spend as much for treating and rehabilitating such people as we are for jailing them, over and over agian, we might beat this problem inside of a decade.

★ ★ ★

Gambling, of course, would not be classified as a "crime" in a rational society, because (like narcotics and prostitution) it hurts no one except the person who inflicts it upon himself. Moderate gambling is harmless, and immodate gambling is a form of emotional sickness.

"Respectable" society does not care to know about such things. It closes its eyes to the absurdities of legislation, and then screams for "crime cleanups" — even though the very system it supports tends to perpetuate the evils it deplores.

Slum dwellers see all this much more clearly than the bourgeoisie, for they live in the middle of prostitution, addiction, illicit gambling, and all the rest of that nightmare environment. Asking them to observe "law and order" in the midst of affluent corruption is just a sour joke.

Those who live in the lower depths see the true workings of the social organism, just as those who work in the bowels of a ship know much more than the passengers strolling on the "A" deck. The machinery does its dirty work below, and unless we help get down and repair it, it matters not how gleamingly we scrub the deck and polish the brass.

W. A. (BIB) HODGSON
Mortgage Manager

Monthly Payments Too High?

Consolidate your bills into one Low Interest-Low Payment Loan. You may borrow up to 90% of your property value, whether your home is paid for or not.

Loan Amount	Payments From
$ 2,500	$ 26.00
$ 5,500	$ 57.00
$10,000	$103.00

These examples based on 18-year Amortization

24-hour Service Phone—385-2458

Byron Price & Associates Ltd. 1314 Quadra St.

Push On for Space

TOKYO (AP) — The Japanese national railway has hired 506 more men to shove more people into already-crowded commuter trains, an operation which it helps support the country's economy "from behind." A total of 2,577 are employed, particularly in winter when passengers wear heavier clothing. The pushers are experts at karate, judo and soccer.

Names in the News

Pursuer's Bullseye Brings Sinking Feeling

MESSINA, Sicily — Fisherman **Carmelo Zingales**, 21, went out to sea and caught a bull — but lost his boat.

The bull broke loose when being taken to the slaughterhouse and charged into the sea.

Zingales rowed his little fishing boat after the bull and lassoed the animal but the bull gored the light craft and it sank. Other fishermen helped Zingales tug the bull ashore.

□

NEW YORK — Three youths beat science teacher **Frank Siracusa**, 30, and set his jacket afire in a Brooklyn high school. Siracusa declined medical attention.

□

OTTAWA — **Arthur Bourinot**, a Canadian poet and author, died at 75. He was a founder of the Royal Society of Canada.

□

ALICE SPRINGS, Australia — **William Larry Holstein** of Columbus, Ohio, a 25-year-old prospector, died from thirst and exhaustion after wandering fewer than three days in arid central Australia.

□

LOS ANGELES — **Welton Becket**, an internationally-known architect whose buildings stand as landmarks in many cities, died at 66.

□

VANCOUVER — **Richard Ross**, 32, was found guilty of extortion in County Court following an attempt to obtain $500 from car dealer **Michael Jenson**. Court was told a threat was made to throw acid in **Mrs. Jenson's** face. Ross will be sentenced Feb. 21.

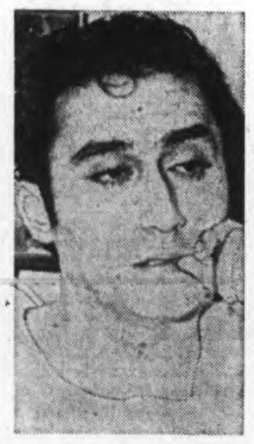

Siracusa

□

MOUNT HOLLY, N.J. — Court reporter **Dennis Culnan** chased and captured a convicted bank robber after the fugitive eluded guards and sprinted down three flights of courthouse stairs and out into the street.

□

JACKSONVILLE, Fla. — **George Atkinson**, rookie defensive back with Oakland Raiders, was arrested by Jacksonville police after the American Football League all-star game Sunday on a charge of being a fugitive from Georgia. He faces charges of abandoning two children.

□

NEW ORLEANS — **Alcide (Slow Drag) Pavageau**, 80, a New Orleans jazz great and the Eureka Brass Band's official grand marshal, died at 80.

□

ROME — **Flaminio Piccoli**, 53, was elected secretary of the Christian Democrat party in succession to Premier **Mariano Rumor** who resigned last week.

□

WINSLOW, England — Councillor **Alan Wigley** made sure of a good attendance at a public meeting. He printed one word in large letters at the top of the posters — sex. In fact, it was to protest about the possible siting of a new airport near this Lincolnshire village, but about 50 people turned up — five times the normal number.

Destruction Brings Exam Cancellation

From LAT, AP

The Japanese government Monday cancelled Tokyo university's examinations for incoming freshmen because of the destruction wrought by student revolutionaries and police in a two-day battle.

For the first time since its founding 92 years ago as Tokyo Imperial University, the state-owned institution will have no freshman class at the beginning of the academic year April 1. Opponents of the examination contended that the campus, still under police guard to prevent ultra - leftists from recapturing the buildings, could not be physically restored in time.

Arrests in the two-day operation totalled 629. More than 100 persons, including 64 policemen, were injured. The university was left a mess, with valuable research papers and equipment reported destroyed. Damage was estimated at $4,000,000.

More than 700 students were holding out in a dozen buildings when 8,500 riot police moved into the campus Saturday at the invitation of university authorities hoping to reopen classes after months of turmoil.

About 6,000 police went in Sunday for the final attack on the students' last stronghold, the main auditorium building. They battled against rocks, acid and firebombs. This building was occupied June 5 in a dispute centring on student demands for a greater voice in school affairs, and criticism of U.S.-Japanese defence ties.

Suspected Slayer Gives Up

LOS ANGELES (UPI) — One of two brothers sought by police, apparently working on a tip from a member of the militant Black Panthers, has surrendered and been booked on suspicion of the murder of two panthers shot Friday on the UCLA campus.

George Stiner, 22, gave himself up Monday night, while his brother Larry, 21, believed to be heavily armed and dangerous, is still being sought.

NEW YEAR SPECIAL ★ ★ RESOLVE TO LOOK and FEEL YOUR BEST IN '69

Beginner Courses Starting Immediately

FINAL DAYS

1/2 OFF NATIONAL RATES

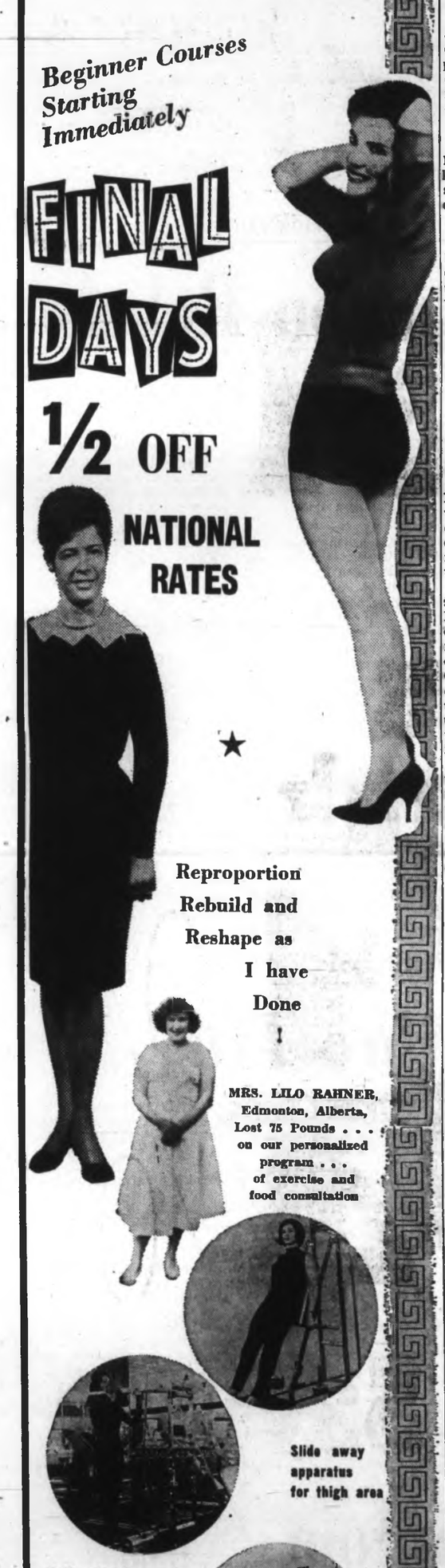

Reproportion Rebuild and Reshape as I have Done !

MRS. LILO RAHNER, Edmonton, Alberta, Lost 75 Pounds . . . on our personalized program . . . of exercise and food consultation

Slide away apparatus for thigh area

Calf extension apparatus to firm up calves

Hot hydro swirl pool to relieve minor tensions

FOR YOUR FREE TOUR AND ANALYSIS
HOURS: MON thru FRI., 10 A.M. to 10 P.M.
Sat., 10 a.m. to 6 p.m. Sun., 9 a.m. to 5 p.m.
Age is no Barrier

PHONE 385-0732
1315 GOVERNMENT ST.

Palm Springs European HEALTH SPA

LAST 5 DAYS!
CLEARANCE SALE
MEN'S SHOES
by Jarman, Roblee, Town Squire, and Florsheim

reg. $15.95 to $17.95
$10.95

reg. $18.95 to $19.95
$12.95

reg. $21.95 to $24.95
$15.95

selected lines Florsheims $25.95 to $34.95
$21.00

There is an excellent selection of sizes 12's and 13's
• No Church's shoes on sale

Ingledew's
Victoria Store only 749 Yates St.
sorry! no mail orders! no exchanges! no refunds!

GEM Theatre Sidney

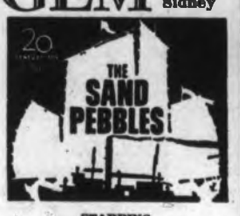

STARRING STEVE McQUEEN
Adult Entertainment
Admission—Adults $1.25
Students $1.00. Children 75c
Tonight at 7:45 p.m.

Entertainment Nightly
LULU-BELLE
KEN PEAKER
AND SHEILA
Gay Nineties Spare Rib House
World Famous Spare Ribs
CHERRY BANK HOTEL
Where Ken Peaker Plays Nightly
638 BURDETT 385-5380

"Most abrasive and outspoken since 'Ulysses'!" — THE SUNDAY EXPRESS

An unremitting story about soldiers... BUT NOT ABOUT WAR!

'THE BOFORS GUN'

TONIGHT — 7 & 9

Fox CINEMA

The Exciting Calypso Song and Dance Rhythms of
THELMA GIBSON
2 Shows Nightly
9:30 and 12:30
For Reservations Call
385-3366
(Div. of DMD)

This is your invitation to travel
10,000 MILES THROUGH EUROPE!

A fascinating 90-minute colour film of the famous — and not so famous — areas of Europe, presented in person by award-winning cinematographer HORST STEINHILBER.
• Beautiful photography • Humorous commentary

McPherson Playhouse
Tuesday, Jan. 21, 1969, 8:30 p.m.
Tickets on sale now at the Playhouse Box Office
$1.50 and $2:00

CRYSTAL GARDEN
PUBLIC SWIMMING
TUESDAY
12:00 - 1:00—Adults Only
3:00 - 5:00—Public
7:00 - 9:00—Public

MEMORIAL ARENA
TUESDAY
Skating
10:30—RECREATION
2 p.m.—TINY TOTS

MEMORIAL ARENA MEMORIAL ARENA

In Person! Abe Saperstein's Famous
HARLEM GLOBETROTTERS
"MAGICIANS OF BASKETBALL"
Plus The Famous Globetrotter ADDED ATTRACTIONS

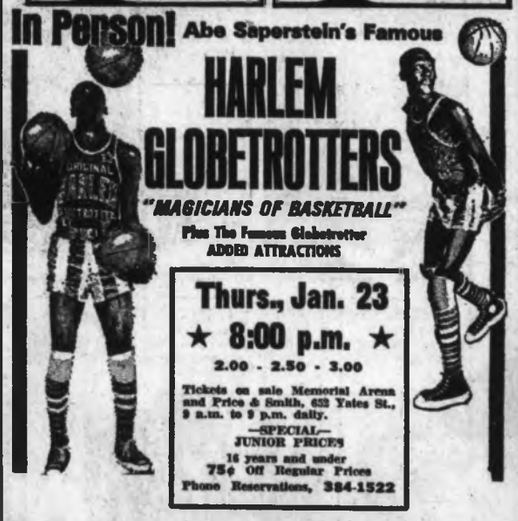

Thurs., Jan. 23
★ 8:00 p.m. ★
2.00 - 2.50 - 3.00
Tickets on sale Memorial Arena and Price & Smith, 632 Yates St., 9 a.m. to 9 p.m. daily.
—SPECIAL—
JUNIOR PRICES
16 years and under
75¢ Off Regular Prices
Phone Reservations, 384-1522

HURRY! 3RD AND FINAL WEEK

PARENTS:
BECAUSE OF CERTAIN REVEALING SCENES ...WE SUGGEST YOU SEE "HELGA" FIRST!!!

ADULT ENTERTAINMENT
Helga
From AMERICAN INTERNATIONAL COLOR

"THIS IS A SEX EDUCATION PICTURE CONTAINING SCENES OF NUDITY AND CHILDBIRTH." —B.C. CENSOR

Evenings 7 and 9 p.m. Coronet 836 Yates St. 383-6414

SINGING STAR OF CANADIAN TV
ROMA HEARN
2 SHOWS NIGHTLY
9 and 11 P.M.
• No Cover Charge Mon. thru Thurs.
Dinner from 6 p.m.
Dancing 8 P.M. to music of Brothers Forbes
THE EMPRESS ROOM
Reservations 384-8111

POSITIVELY ENDS TONITE
BEST THRILLER OF '68
DO NOT MISS
AUDREY HEPBURN
ALAN ARKIN
RICHARD CRENNA

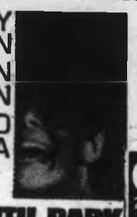

NIGHTLY, 7:00 and 9:00
ADULTS: 1.25; STUDENTS: 1.00
ADULT ENTERTAINMENT
WAIT UNTIL DARK
OAK BAY 2184 OAK BAY AVE. 383-2943
No one will be admitted during the last eight minutes of this picture.
STARTS WEDNESDAY
"THE ODD COUPLE"

Victoria's Finest Entertainment!

CLINT EASTWOOD
in "COOGAN'S BLUFF"
IN COLOR Adult Entertainment
Feature 1:25, 3:25, 5:25, 7:25, 9:25
CAPITOL 805 YATES ST. 384-6411
Last Comp Show 9:04 p.m.
Golden Age 50c to 5 p.m.

STARTS AGAIN TODAY
STEVE McQUEEN AS 'BULLITT'

1:05, 3:05, 5:05, 7:05, 9:15
Last Complete Show 8:55
ROYAL 805 BROUGHTON ST. 383-9711

"The most dazzling visual happenings in the history of the motion picture!" —Time.
Super Panavision COLOR
• • •
Mon. to Fri. 8 p.m.
SAT., Continuous 1 p.m.
Matinee, WED. 2 P.M.

MGM presents a STANLEY KUBRICK PRODUCTION

2001 a space odyssey
HAIDA 806 YATES ST. 382-4276
Adults: Eves. $2; Mats., $1.50
Students: $1.25 all day
Children: $1 all day

METRO-GOLDWYN-MAYER presents A SPECTRUM PRODUCTION starring
JIM BROWN DIAHANN CARROLL JULIE HARRIS
ENDS TODAY
the Split

co-starring GENE HACKMAN JACK KLUGMAN WARREN OATES JAMES WHITMORE and ERNEST BORGNINE
Based on the Novel "The Seventh," by RICHARD STARK Screen Play by ROBERT SABAROFF
Produced by IRWIN WINKLER and ROBERT CHARTOFF
Directed by GORDON FLEMYNG PANAVISION® METROCOLOR MGM
Adult Entertainment
Door Open 12:50
Feature: 1:20, 3:20, 5:20, 7:20, 9:25
ODEON 780 YATES ST. 382-8813
Last Complete Show at 9:00
Golden Age 50c till 5 p.m.

MADE WITH MUSCLE, NERVE... SHOCK!

DANA WYNTER
RAYMOND ST. JACQUES
KEVIN McCARTHY.

Adult Entertainment
BARBARA McNAIR
ARTHUR O'CONNELL
ODEON 780 Yates St.
STARTS TOMORROW

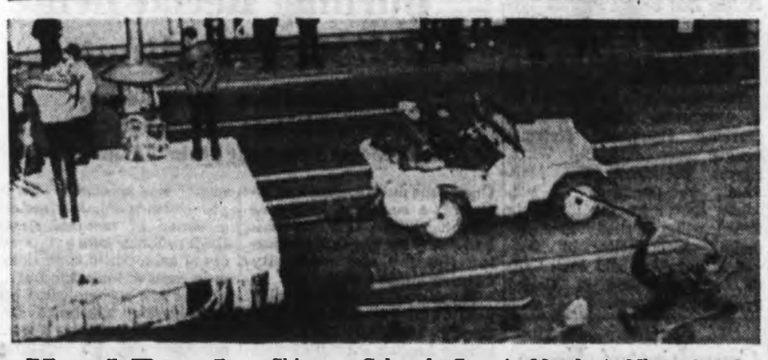

Hard Road To Travel

Skier on Colorado float in Monday's Nixon inaugural parade at Washington, D.C., got carried away when float passed presidential reviewing stand. He slid right off float onto Pennsylvania Avenue, which had been cleared of snow. — (AP)

First Annual Profit $40,986

Bank of B.C. Making Money

VANCOUVER (CP) — The Bank of B.C. showed net earnings of $290,986 and a net profit of $40,986 for the year ended Oct. 31, 1968, its first annual meeting was told Monday.

Reginald Burton, general manager, said the bank had achieved an asset position of $34,000,000 in its first 3½ months of operation and now had more than $20,000,000 in deposits from 20,000 deposit accounts.

He said an approbriation of $250,000 was set aside from net earnings as a general reserve, although no losses had been recorded. Shareholders' equity, he said, is $24.94, which meant the bank had been established at a cost of six cents a share.

Defence Speaks In Denis Appeal

TORONTO (CP) — Counsel for Raymond Denis contended Monday that the former ministerial assistant did not offer a bribe to a representative of the United States government seeking to extradite Lucien Rivard, but rather acted only as a messenger.

The argument concerning the purpose of a conversation between eDnis and Pierre Lamontagne was discussed as an appeal of Denis's conviction on a charge of obstructing justice by offering a $20,000 bribe opened in the Supreme Court of Ontario.

Denis, 36, was sentenced to two years Dec. 15, 1967.

Lamontagne, a Montreal lawyer representing the U.S. government in its efforts to extradite narcotics smuggler Rivard, claimed at the trial he was offered the money by Denis if he would not oppose bail for Rivard. Denis was executive assistant to then immigration minister Rene Tremblay.

National Ballet

Second Offering Much Improved

By BILL THOMAS

The National Ballet Company offered two concerts at the Royal Theatre and it was hard to believe that it was the same company hat danced both performances.

Sunday afternoon the corps de ballet was ragged and sloppy. The girls were worse than the boys who at least had assurance. On the other hand Monday was a delight. The company had got the feel of the stage and there was a semblance of order.

The opening ballet One in Five was easily the best item on the program. The Ray Powell choreography was a combination of burlesque, vaudeville and mime. This was an example of what this company appears to do best. The timing was excellent and there were no flubbed cues.

MECHANICAL

Celebrations is a three movement chamber ballet by Heinz Poll to music by Faure. The French composer has a habit of starting his music anywhere and then taking it nowhere. After seeing Celebrations twice I could still only conclude that it was more mechanical then meaningful. To put it bluntly Celebrations is a bore.

The same is true of the Pas De Deux to music by Clermont Pepin.

The David Gordon choreography is more acrobatic than aesthetic. Veronica Tennant and Jacques Gorrissen were paired well but it was not a totally happy combination.

GREAT SUCCESS

From a musical standpoint the short Studies in White was a great success. The Telemann concerto for flute and bassoon did lend itself well to the Grant Strate choreography.

All the credit for this success must go to Karen Bowes, a dancer of great poise and sure promise.

The program opened strongly and it closed the same way. Eh! is a wild bit of comedy and satire by Celia Franca to music by Poulenc. In this comic effort Miranda Esmonde as the forlorn bride was quite clever.

It was enjoyable to have the National Ballet Company but their repertoire is rather dull.

If for no other reason a single item from the classical repertoire should have been included for the many students in the audience.

Instructors Going To Malaysia

B.C. will send a five-man team of vocational training instructors to Malaysia on a four-year Colombo Plan project to help the Southeast Asian country develop an industrial training program, Education Minister Donald Brothers announced Monday.

Four of the five have been named. They are Lorne Smith, principal of the B.C. Vocational School in Burnaby; Kenneth Wheeler, an electronics instructor at Vancouver Vocational Institute, and G. W. Bradbury, a sheet metal instructor, and J. P. Conlon, an industrial electricity instructor, both from the Burnaby school.

Vancouver Bid Favored, City Architect Unhappy

A Victoria architect expressed disappointment Monday night over the recommendation that a Vancouver architect plan the new St. Joseph's Hospital.

Robert Siddall of Siddall, Dennis and Associates said he hoped a statement by Michael Griffin, chairman of the hospital building committee, would cause the other members "to take a second look at their recommendations."

Mr. Griffin said Monday from Montreal he was "extremely disappointed" over his committee's recommendation, made a week ago at a meeting attended by Mr. Griffin.

PREVIOUS WORK

"I would point out hospital construction here previously has been done by Vancouver architects," Mr. Siddall said.

"But I think the point of the invitation by the hospital board was to see if local firms without hospital experience could make arrangements to have the necessary experts give advice," he continued.

"Mr. Griffin's comment showed confidence in us," Mr. Siddall said. "Having impressed him, I think our presentation must have been acceptable. Naturally, we are disappointed."

LOCAL FIRMS

Siddall, Dennis was one of two local firms seeking the appointment as architects for the planned $12,000,000 to $20,000,000 structure. The second architect, John Di Castri, declined comment.

The hospital committee is recommending appointment of the Vancouver firm of Thompson, Berwick and Pratt.

Mr. Griffin said it was as ridiculous to bring in an outside architect for the new hospital as it would be to import doctors for local surgery.

Architectural fees will be about $1,250,000. The committee's recommendation will be presented to the full hospital board Thursday.

Mr. Griffin expressed concern over the export of more than $1,000,000 in professional fees. He stressed the possibility of slowed communications and slowed progress when the architect was based in Vancouver.

Ottawa Won't Block House CBC Probe

OTTAWA (CP)—The government indicated Monday it will not try to block any inquiry by the Commons broadcasting committee into allegations against the CBC by Judy LaMarsh.

State Secretary Gerard Pelletier told the Commons the government is impatient to hear any additional information she can give on her claims about kickbacks on films bought by the CBC in the U.S.

Eaton 100
Home Fashion Sale
1/2 Price!

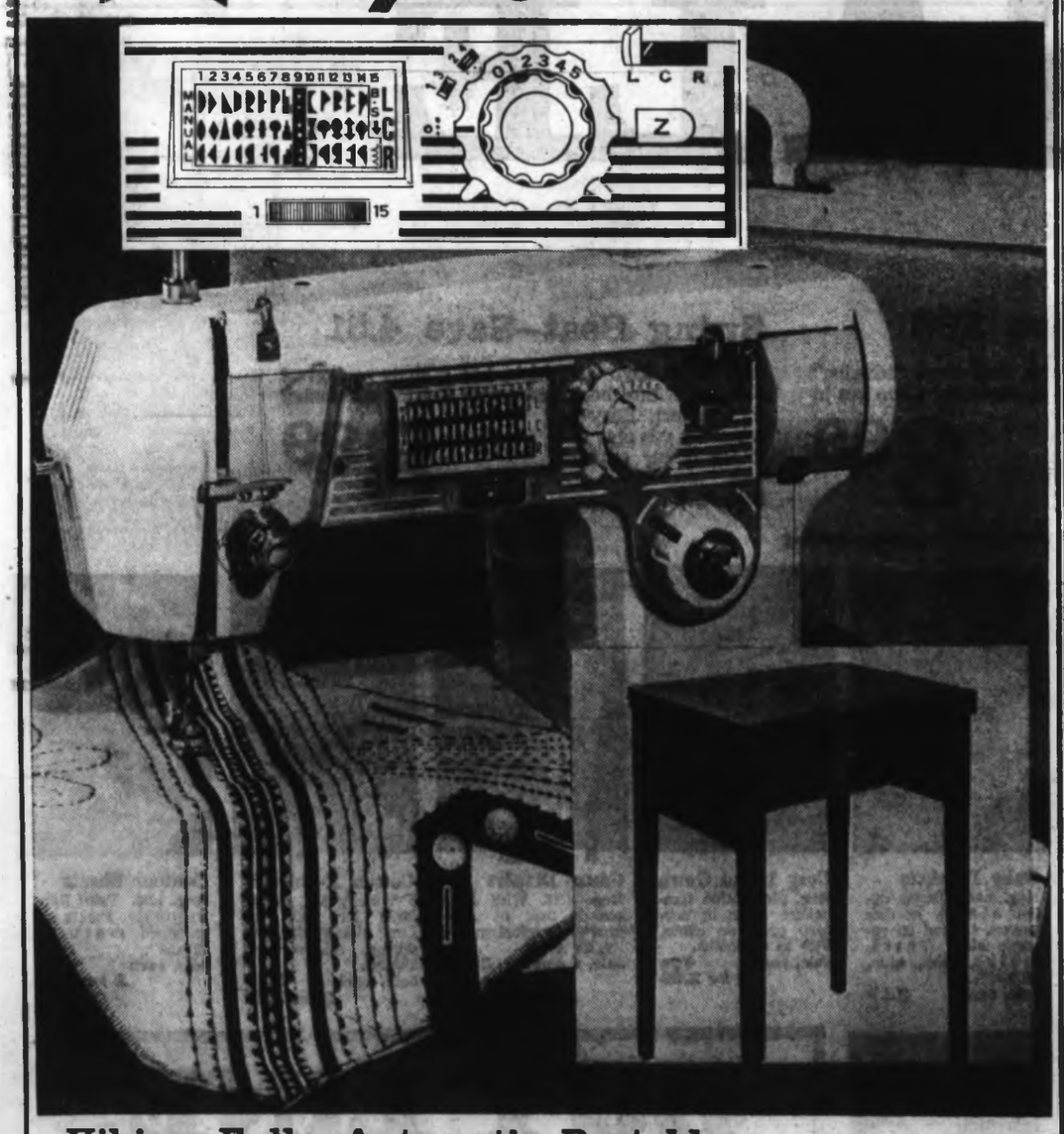

Viking Fully Automatic Portable

Look at the line-up of features: 49 designs at the flick of a lever, automatic buttonholer, blind hemmer for skirts and dresses, overcasts, sews on buttons, appliques, monograms, even initials! Heavy-duty mechanism is guaranteed for 20 years, stitch length is dial-controlled, bobbin winder is automatic. With full accessories and instructions. Model 9063-1366, with foot control.

Reg. 259.95—Save 129.98
Sale, each **129.97**

Model 70-1366, with walnut Arborite cabinet
Reg. 296.95. Save 129.98. Sale 166.97

We Service All Makes of Sewing Machines
Special Elna Service
Sewing Centre, Dept. 570, Third Floor

FIRST from Canada's First Bank

5¼%

on True Savings

Effective February 1st.

Now your money will earn 5¼% per annum in a Bank of Montreal True Savings Account, effective February 1st.
This increased interest rate (formerly 5%) is calculated on your minimum monthly balance. It is credited semi-annually.
Your funds can be readily withdrawn at all times. Cash withdrawals or transfers to your True Chequing Account can be made each month without charge.
The new 5¼% interest rate offers you an excellent opportunity to make your growing money really grow.
So open a True Savings Account — or add to your True Savings now — to take full advantage of this new high interest rate.
P.S. Ask about the companion True Chequing Account.

Bank of Montreal
Canada's First Bank

Thoroughbred Wagering Shifts Back Into Gallop

By DAN TURNER

OTTAWA (CP) — Wagering on thoroughbreds in Canada shifted from a canter back into a gallop in 1968 as bettors pushed a record $198,076,663 through pari-mutuel windows.

Over-all Canadian wagering on flat racing had declined in 1967, after 17 straight years of increases.

Total take in 1967 was $184,391,434. The decline was attributed to poor weather, Dominion Day falling on a Saturday, and Expo 67.

The comeback in 1968 represented a $13,393,803 increase over the previous record of $184,682,860 set in 1966.

ATTENDANCE UP TOO

Attendance increased 66,185 over 1967 to a total of 3,570,188.

Figures were released Monday by the federal agriculture department, which supervises pari-mutuel betting at 21 Canadian tracks.

The totals do not include wagering on harness racing, for which figures are expected later this month.

As usual Ontario wagered more than half the total, betting $102,442,122 on 1,571 races. This fell short of the province's record of $104,645,712 set in 1966.

Alberta tracks, which slowed an increase of $3,707,963 in 1967, continued to boom in 1968. Total take was $28,429,099, up from 1967's $24,662,188. There were 843 races in 1968 compared to 838 in 1967.

Other provinces showed the following takes: British Columbia, $28,208,190; Quebec, $26,252,503; Manitoba, $10,677,038; and Saskatchewan, $2,067,711.

Pari-mutuel betting was not held on running horse races in other provinces.

The percentage of wagers returned to bettors varies by province. All tracks are allowed to keep nine per cent of the take, and the province takes another slice on top of that. This varies from 12 per cent in British Columbia, to 10 per cent in Saskatchewan and Manitoba, to seven per cent in Ontario, to five per cent in Alberta.

The federal government takes one-half of one per cent for supervision including film patrols, saliva tests and RCMP assistance.

The average bettor in Alberta can expect to get 85½ per cent of his money back, and his counterpart in British Columbia can expect 78½ per cent.

Of the total $198,076,663 wagered across the country, bettors went home with $162,861,079 of it in their pockets.

Of that amount, $9,065,168 was paid by the tracks as purse money.

The number of racing days across the country was actually down to 557 from 568. The number of races also declined to 4,384 from 4,417.

LARGEST INCREASE

The largest betting increase was shown at Montreal Blue Bonnets track, where wagering jumped to $26,252,503 from $21,745,826 with the same number of races run.

Greenwood Park in Toronto increased to $35,135,180 from $32,185,588 with six extra racing days.

Vancouver climbed to $27,268,512 from $23,609,937 with seven extra days.

With a change from fall to spring racing and plagued by poor weather, betting at Sidney's Sandown track dropped from $1,976,613 to $880,922.

Riverside 500 Delayed But Foyt Doesn't Mind

RIVERSIDE, Calif. (AP) — A steady downpour forced a one-week postponement of Sunday's seventh annual Motor Trend Riverside 500 stock car race.

Race officials ordered the event delayed at about 6 a.m. while up to 20,000 fans were gathered at the 2.7-mile track or sat huddled in cars stacked up for two miles waiting to get in.

A. J. Foyt of Houston, who won the pole position in early qualifying, became a doubtful starter overnight after he developed a 104-degree temperature—possibly from flu—and suffered a reaction to penicillin prescribed for him.

Foyt is expected to be ready to race next Sunday.

All the cars will be weatherized—put on blocks, with radiators drained and battery cables disconnected—and locked up under 24-hour guard until the race, a race official said.

Roche Gets Revenge For Wimbledon Loss

SYDNEY, Australia (AP) — Tony Roche defeated fellow-Australian Rod Laver 6-4, 4-6, 9-7, 12-10 in the final of the New South Wales Open Tennis Championship at White City Sunday.

It was a reversal of the Wimbledon Open result when Laver crushed Roche 6-3, 6-4, 6-2 in 60 minutes. The two lefthanders thrilled the near-capacity crowd of 9,000 for two hours, 50 minutes.

In the women's singles final, Australia's Margaret Smith Court was just too powerful for American Rosie Casals. She trounced the 20-year-old pro from San Francisco, 6-1, 6-2 in 48 minutes.

Laver and Roy Emerson defeated Roche and John Newcombe 10-12, 6-4, 6-3 in the all-Australian men's doubles final.

Shore, Hull and Leader Patrick Trophy Nominees

NEW YORK (AP) — Eddie Shore, a Hall of Fame defenceman, Bobby Hull, superstar forward for Chicago Black Hawks, and Al Leader, longtime president of the Western Hockey League, have been nominated for the 1969 Lester Patrick Trophy, it was announced Monday.

The trophy is awarded for outstanding service to hockey in the United States.

The winner will be selected by a committee which includes Clarence Campbell, National League president; Bill Wirtz, Hawks president; Bill MacPhail, vice-president of networks sports for the Columbia Broadcasting System; Pete Axthelm, sports editor of Newsweek magazine, and Jack Griffin, sports editor of United Press International.

Previous winners include Jack Adams, long-time general manager and coach of Detroit Red Wings; Gordie Howe of Detroit, the league's career goal-scoring leader, and Tom Lockhart, president of both the Amateur Hockey Association of the United States and the Eastern Hockey League.

Coaches of Year

NEW HAVEN (AP) — Weeb Ewbank, coach of the Super Bowl champion New York Jets, and Don Shula of the Baltimore Colts of the National Football League, have been named pro coaches of the year by the Pro Football Writers Association.

Burning Rectal Itch Relieved In Minutes

This Special Hemorrhoid Remedy Contains a Unique Healing Substance That Relieves Pain As It Shrinks Hemorrhoids

One of the most common afflictions is a condition known as "Itching Piles". It is most embarrassing for the sufferer during the day and especially aggravating at night.

If you want satisfactory relief —here's good news. A renowned research laboratory has found a unique healing substance with the ability to promptly relieve the burning itch and pain. It actually shrinks hemorrhoids. This substance has been shown to produce a most effective rate of healing. Its germ-killing properties also help prevent infection.

In one hemorrhoid case after another "very striking improvement" was reported. This improvement was maintained over a period of months! Among these sufferers were a wide variety of hemorrhoid conditions—even cases of long standing.

This was accomplished by a new healing substance (Bio-Dyne)—developed by a world-renowned research institution. This substance is now obtainable in *ointment* or *suppository* form known as *Preparation H*. Ask for Preparation H Suppositories (convenient to carry if away from home) or Preparation H Ointment with special applicator. Available at all drug counters. Satisfaction or your money refunded.

EATON 1869 ◆ 1969

EATON'S

THERE'S MORE FOR YOU DOWNTOWN

January Sales

BABY SALE

THERE'S MORE FOR YOU DOWNTOWN

'Baby Sitter'—Save 1.96

Reg. 15.95. Unbreakable table top, adjustable spring-action seat, vinyl coated protective bumper and exclusive folding legs let you take this "Sitter" anywhere. Glides freely on five swivel castors. **Sale, each** **13.99**

Car Seat—Save 1.96

Reg. 5.95. Padded seat with blue vinyl "steering" wheel and horn. Folds up conveniently when not in use. Has plastic straps to secure your child firmly to auto seat. **Sale, each** **3.99**

Swing Seat—Save 4.51

Reg. 13.50. Four feet high, has a chair section of blue and white check fabric with Tufflex cushioning for comfort. Easy to assemble, you may use it for a car seat as well. **Sale, each** **8.99**

Baby Furniture, Dept. 271, Second Floor, Home Furnishings Building

Pull-On Pants
Reg. 38c. Made of extra soft, pliable nylon flex plastic. White, blue, pink. S.M.L.XL.
Sale, pair **31¢** **6 for 1.79**

Infants' Seats
Reg. 4.98. Lightweight, shatterproof plastic. 4-position adjustable back, foam padded Vinyl.
Sale, each **3.99**

Under Vests
Reg. 1.00. Cotton interlock vests with button front in white only. Sizes 6 to 24 months.
Sale, each **79¢** **3 for 2.29**

Fleece Squall Set
Reg. 7.98. Infants' 2-piece sets with nylon fleece lining. Pink, blue or maize. 12, 18, 24 months.
Sale, 2-pce. **6.39**

Stretchy Slims
Reg. 2.98. Cotton/nylon blend slims with dome fastenings. Powder, navy, pink. 12, 18, 24 months.
Sale, pair **2.39**

Baby Blankets
Reg. 3.98. Viscose/nylon blend, needle-woven. Corded on reverse side. White, maize, pink, blue, 36"x50".
Sale, each **3.19**

Cozy Infant Gown
Reg. 98c. Cotton flannelette gown in nursery print on white. Fits to 6 months.
Sale, each **79¢** **3 for 2.29**

Gauze Diapers
Reg. 4.48. With Research Seal of Approval. Surgical quality, 20"x40".
Sale, 1 dozen **3.59**

Cotton T-Shirts
Perma-Press cotton knits for good fit. Long sleeve, shoulder domes. Assorted shades.
Sale, each **1.99** **2 for 3.89**

Contour Sheets
Reg. 1.98. Print flannelette crib sheets for standard mattress. 28"x52".
Sale, each **1.59** **2 for 3.09**

Prams to Clear

Sale of discontinued models. Your baby will ride in stylish comfort in a carriage from our Baby Shop.

Sale, each

52.99

Baby Furniture, Dept. 271, Second Floor, Home Furnishings Bldg.

Cotton Blankets
Reg. 1.98. Receiving blanket in spun cotton flannelette, completely washable, 30"x40". 2 to a pk.
Sale, each **1.59** **2 for 3.09**

Training Pants
Reg. 78c. Infants' foam lined pants in white, sizes 1, 2, 3, 4.
Sale, pair **63¢** **4 for 2.49**

Stretch Sleepers
Reg. 3.98. Terry cloth sleepers are completely washable. White, aqua, maize, pink. Birth to 19 lbs, 20-29, 30-40 lbs.
Sale, each **3.19** **2 for 6.29**

Easy Care Sheets
Reg. 1.98. Perma Press contour sheets in white coton, standard size for cribs.
Sale, each **1.59**

White Baby Boots
Reg. 4.98. Chrome sole, moccasin toe style. Sizes 2 to 6; D width.
Sale, pair **3.99**

Children's Wear, Dept. 210, Third Floor

Children's Shoes, Dept. 239, Second Floor

BUY LINE 388-4373

or Toll-Free, Zenith 6100

If a new baby keeps you busy at home, just dial Buy-Line for all the BABY DAY Savings!

The Daily Colonist.
(ESTABLISHED 1858)

SECOND NEWS SECTION — VICTORIA, BRITISH COLUMBIA, TUESDAY, JANUARY 21, 1969 — PAGE SEVENTEEN

$250,000 Marina Proposal to Replace Gardens

Sea-Life Home in Oak Bay

By BILL THOMAS

Oak Bay council approved in principle a plan submitted Monday night by Oak Bay Marina president Robert Wright to build a $250,000 marine attraction on the former site of the Undersea Gardens.

Ald. Ian Horne suggested the matter be tabled for further study but Mayor Fred Hawes said the project was set to open in May and suggested approval in principle be given.

Council will want to see plans for the superstructure before approval is given to this stage of the project.

The new attraction will feature a variety of marine displays.

Star of the new show will be an 18-month-old killer whale, as yet unnamed. The whale is 14 feet long and has already been trained in Seattle by Ted Griffin, who trained Namu, the first killer whale in captivity.

The attraction, to be called Sealand of the Pacific, has been designed by John Case, an engineer who is an expert on marine attractions.

He said, "The concept here is to involve the visitor in the total environment of the sea.

"We will stream our visitors through various exhibits so that they get a complete picture of the marine environment. There will be displays of live sea birds, seals, white-sided dolphins, sea lions and, of course, our whale."

Mr. Wright said, "We have been in the planning stage for 18 months and now we are ready to go. We have let a contract for our underwater structure to McKay-Cormack, and we have set a completion date for March 10.

"Working drawings for the superstructure are ready, and we will let a contract for that portion of the project in the next few days."

The attraction will be 169 feet long and 67 feet wide, with a draft of 10 feet.

Special provisions have been made to house the performing killer whale in a 40-by-80-foot pool. Mr. Wright said he hoped someone would come up with a name for the whale, which is to be brought to the Oak Bay Marina by the Mv. Lakewood.

★ ★ ★

Sealand will feature five underwater displays and four additional displays that can be viewed from the surface observation decks.

The entrance pool will display one of the largest live salmon collections in North America.

The design engineer, Mr. Case, has developed a sound system which will allow a diver to display sea creatures in a large communal pool and at the same time give a commentary direct from the water.

★ ★ ★

Specimens for the communal pool of native fish are now being collected and stored in temporary tanks.

Mr. Wright said, "To the best of our knowledge, the display of sea birds we are planning will be the first of its kind in the world. Visitors will be able to see them from the surface and also watch them dive to catch live fish.

"We are well aware of the problems of caring for sea creatures, and have retained veterinarians and marine life consultants in Seattle who know the problems and the answers."

★ ★ ★

Mr. Wright smiled and declined comment when asked what it cost to buy a trained killer whale, but he did say, "We have our biggest investment in the whale, so he is going to get all the vitamins and food he needs. He is in very good health and has been wormed. It was felt worms were responsible for the death of other whales, and we wanted to be sure."

To maintain maximum control over the health of the exhibits, Mr. Case has designed the pools so that each may be controlled individually and filtered if necessary. He plans to use small amounts of chlorine in the mammal tanks to control bacteria.

Mr. Wright said:

"We are totally committed to making this a first-class show. We want our visitors to get the feel of the sea and its creatures. In fact, everything but get their feet wet."

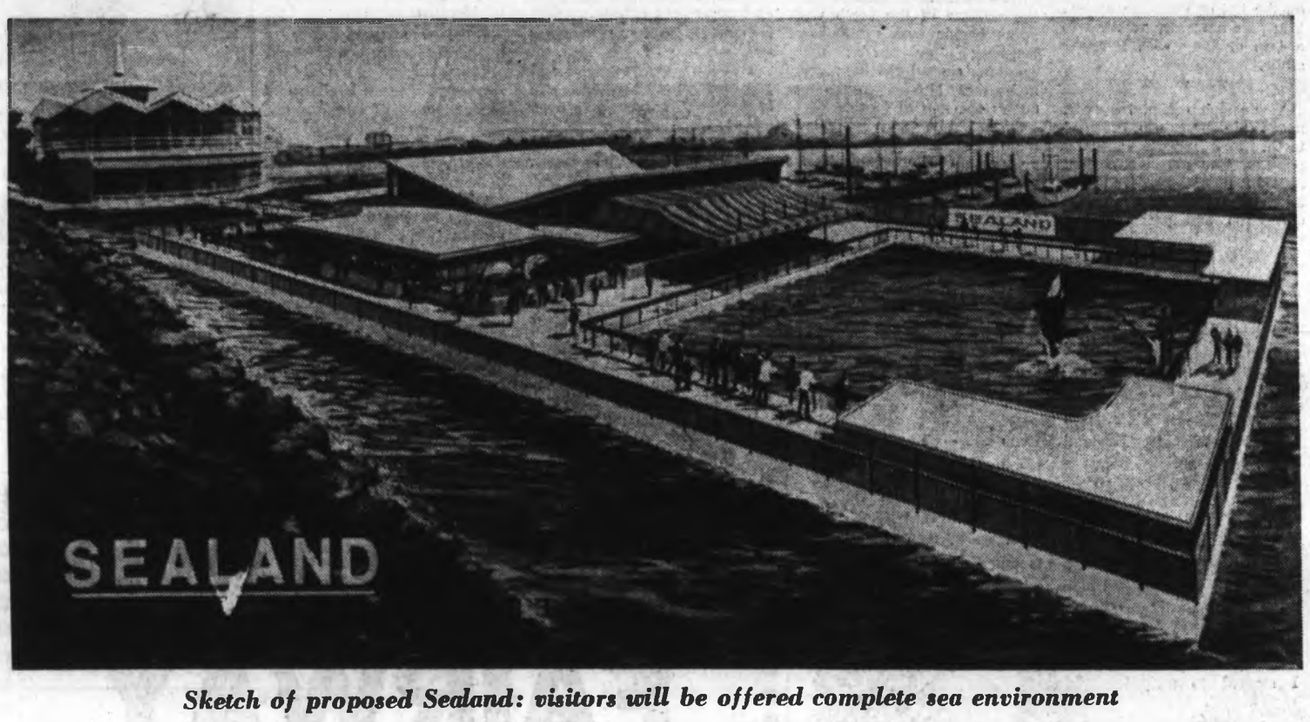

Sketch of proposed Sealand: visitors will be offered complete sea environment

Taxes Well Up?

School-Bill Boost In Trouble

A record $19,000,000 Greater Victoria schools budget that would add nearly seven mills to a home-owner's tax bill this year was informally rejected by two municipal councils Monday and approved by a third.

Saanich and Esquimalt councils refused approval of the provisional budget after discussions with school trustees. Oak Bay endorsed the budget, which is nearly $2,000,000 higher than a year ago.

The action by Saanich and Esquimalt — unless reversed soon — means the schools budget will be put to the councils via a bylaw which can be forced to a referendum if 100 ratepayers petition.

Victoria council will be heard from Wednesday.

Figures presented to the councils Monday added up to a tentative 6.66 mill tax increase throughout the Greater Victoria school district.

The school board will unveil its provisional budget Jan. 29, said board chairman Dr. Carron Jameson.

Figures presented to councils by various trustees:

The government-approved basic education program this year is $14,918,654. The school board has added a maximum-allowable 10-per-cent increase of $1,491,865.

On top of this, the school board needs another $573,420, for a total operating budget of $16,983,939.

Debt Service Total

This total does not include debt service charges which this year will amount to slightly more than $2,000,000, according to school board secretary-treasurer Ernest Shaw. The debt charges are not negotiable with municipal councils and were not discussed Monday.

Last year's school tax mill rate was 28.54. The tentative rate for 1969 is 35.20, according to figures given the councils. The 1968 school budget was $17,156,356.

In Saanich the budget was presented by trustee C. C. Wyatt and council unanimously voted to take no action, tantamount to rejection.

Mayor Hugh Curtis said, "Because the provincial formula hasn't been changed, the local taxpayer is faced with an increase of seven mills.

"Our own provisional budget also shows an increase of seven mills. It's staggering."

Ald. Edith Gunning said it would be unusual for a municipality to approve such a budget and then set to work to cut its own budget.

Ald. Alan Newberry, an educator, said it was a shame that "education must come crawling on its belly" under the new act.

"It is unfortunate that it's only the property owner who pays, but that is an old story."

The mayor told Mr. Wyatt it was not "a night of revenge."

"I just feel discouraged," he said, "at the refusal of a senior government to recognize that costs are going up."

He said the council "must take two mills off its own budget."

Esquimalt Adamant

Esquimalt council refused to pay an "astronomical" 6.66 mill increase and advised the school board to take its problems directly to the provincial cabinet.

"The public will never be able to pay these taxes," said Ald. Edward De Costa, predicting a possible three-mill increase in municipal taxation as well as the school increase.

"This is a stand-still, hold-the-line budget," trustee Leslie Karagianis told aldermen.

"The teachers' salary increase alone for this year was $1,560,796," he pointed out. "That's $69,000 more than the 10 per cent we're allowed. Then there are salary increases for other clerical and outside workers."

"I feel personally that you are in the wrong forum," Mayor Ray Bryant told Mr. Karagianis. "I'm sure you would agree that the proper place for the problem of inadaquate school financing is in the legislature."

Council decided to refuse the request but offered to support the school board in any representations to the provincial government.

In Oak Bay the three aldermen present approved the school budget but only after Ald. Dr. G. Scott Wallace pointed out the method of presentation was exerting pressure on council.

Nine-Barge Contract Worth $1,500,000

Yarrows Booms 'in Spite of Ottawa'

By DON GAIN

Yarrows Ltd. shipyard may be out of the doldrums, but it's all being done "in spite of Ottawa," general manager John Wallace said Monday.

"As far as I'm concerned, that so-called charisma is just a deep fog.

"Ottawa has failed to live up to promises. We've got nothing from them and they don't even give us an answer on their promises," he said.

★ ★ ★

Helping to pull the shipyard out of the doldrums are orders of almost $1,500,000. One is for six prefabricated general cargo barges for Northern Transportation of Edmonton.

The other is for three 180-foot barges for Vancouver Tug.

"Ship repair work is running high," Mr. Wallace said. "It's the result of our stepped-up program of advertising and public relations. We're getting foreign vessels in for overhaul."

The improved picture will raise the work force to as many as 600 men. Already it has jumped from 300 to 500.

"We're still looking for another 100 men," he said.

Neil Hindle, business agent of the boilermakers union, said his office is working around the clock to get former shipyard employees back into the business.

★ ★ ★

"We're looking for ships' fitters, boilermakers and welders," he said. "We used to have a membership of 800 but now it's down to 500."

He said about 60 had gone to San Diego and Seattle. Others have gone out and found employment in other industries and are reluctant to change.

"Things are looking up, but the federal government must give impetus to sustain shipbuilding requirements. We're hoping they'll come out with a real concrete program in line with Canada's need for a merchant marine and vindicate the unions' position," Mr. Hindle said.

Yarrows' Northern Transportation contract is for six barges to be built in sections and shipped to Hay River, N.W.T..

Ottawa Finding:

Height Misjudged By Canso Pilots

Misjudgment of altitude was the probable cause of a water-bomber crash which killed two Sidney pilots in 1967, according to an investigation by the transport department's civil aviation branch.

★ ★ ★

Alex M. Davidson and R. T. Moore died instantly when their converted Canso aircraft struck trees on a fire-fighting job near Goldstream on July 16, 1967.

Investigators based their findings partly on eyewitness reports and movie film of the Canso's final run.

"Of several witnesses, only one reported that the aircraft collided with trees prior to final impact," said the department.

★ ★ ★

"However, from photographic evidence and the nature of damage to the outer section of the left wing, it is concluded that the wing failed due to impact damage rather than from overstress."

Food Stall Needs Help

Food donations are needed for the Free Food Stall Saturday morning at the Elks Hall, 732 Cormorant.

Pickup of donations can be arranged at 382-4954.

Molly Justice Notice Run Again

Hulbert Trial Opens With All-Male Jury

A small notice appeared, as it has for the past 25 years, in the Jan. 18 edition of The Daily Colonist. It said:

"JUSTICE — In ever-loving memory of Molly who was taken from us 26 years ago today.

"Her memory will always live in our hearts.

"Mrs. T. Green, R.R.1, Parksville, V.I., B.C."

On Monday, the new trial opened in County Court of Frank Hulbert, 41, of Port Alberni, who was convicted last March on a charge of perjury.

Hulbert, also known as Frank Pepler, was sentenced to five years after a jury found him guilty of perjury in 1943 when he was 15 years of age.

Appeal Succeeds

Victoria lawyer Jack Gatehouse appealed the conviction on the grounds that Judge M. L. T. Drake had misdirected the jury on a matter of corroboration and, in July, the B.C. Court of Appeals ordered a new trial.

Molly Justice, 15-year-old daughter of Mrs. Muriel Justice, who then lived on Brett Avenue, was found on the Canadian National Railways right-of-way just north of what now is the Town and Country Shopping Centre, just 20 yards from her home.

She was dead and her body had been stabbed repeatedly.

A logger, William Mitchell, was charged with the murder and later acquitted.

Judge G. B. Ladner of Vancouver is presiding at the County Court hearing and an all-male jury was chosen Monday morning.

In the afternoon, crown prosecutor Wallace Anderson said the crown would attempt to prove Hulbert gave false testimony at the preliminary hearing into the charge of murder against Mitchell.

Most of Monday's argument was conducted in the absence of the jury and so could not be reported.

Former Victoria mayor Claude Harrison, who was crown prosecutor at the time the action was brought against Mitchell, testified as to the validity of the signature on the warrant and committal for trial.

Annual Occasion

It was, he said the signature of the then stipendary magistrate, Henry C. Hall.

Mrs. Tom Green of Parksville, who has placed the In Memoriam classified advertisement in the Jan. 18 issue of The Colonist every year since the murder, could not be reached by telephone Monday.

However, in an earlier interview she said she vowed at the time of the murder that Molly would be remembered, and the notice was her way of keeping the trust.

"She lived opposite to us when we were in Victoria and she was my youngest daughter's best friend. She was a wonderful girl—the best you could ever meet."

The trial continues today.

Coolest in Town

Smiling Mr. Pickwick hails passerby from home of Mr. and Mrs. James Tyler, 1746 Midgard, as daughter Kay, 5, and Kyra, 2, hug coolest snowman in town. Mr. Tyler, lecturer at UVic, and his wife, sculpted huge figure. They may have chance to carve companion as weatherman predicts more snow and continued cold today.—(Robin Clarke)

B.C. Post Sought by 21

Bishop-Hopefuls Apply

Twenty-one candidates for the position of bishop of the diocese of British Columbia were approved Monday night at a meeting of the synod's nominating committee.

Those nominated will be asked by Dean Brian Whitlow, chairman of the nominating committee, and himself a nominee, if they are willing to let their names stand.

★ ★ ★

Voting will take place at an extraordinary session of synod in Christ Church Cathedral on Feb. 21.

Archdeacon J. W. Forth of Columbia, also a nominee, said clergy and lay delegates of synod will vote separately. The winning candidate must have a two-third majority in both votes.

★ ★ ★

Nominated were: Bishop J. O. Anderson of Winnipeg; Canon C. P. Bishop of St. George's, Cadboro Bay; Canon H. W. Buchner, Trinity College, University of Toronto; Bishop W. G. Burch of Edmonton; Canon Hilary Butler, canon lecturer of Christ Church Cathedral; Bishop R. S. Dean, executive officer of the Anglican Communion in London, England, and Bishop of Cariboo; Dean D. A. Ford of Saskatoon; Archdeacon Forth; Canon G. H. Greenhalgh of Nanaimo; Dean W. E. Harrison, Winnipeg; Archdeacon A. E. Hendy, St. Dunstan's, Gordon Head; Archdeacon H. J. Jones of Quatsino, rector of St. Mary's, Oak Bay; Canon B. T. Page, rector of St. Barnabas; Archdeacon T. D. Ragg of Essex, London, Ont.; Rev. J. A. Roberts, rector of St. Paul's Naval and Garrison Church, Esqimalt; Bishop E. W. Scott of Kootenay; Dean William Sewell, Regina; Dean R. F. Shepherd, Edmonton; Rev. J. J. Van de Leest, rector of St. John-the-Evangelist, Calgary; Rev. Gordon Walker of St. David's-by-the-Sea, Cordova Bay and Dean Whitlow of Christ Church Cathedral.

Seen In Passing

Fred McGregor drinking tea in a snowstorm . . . (One of Victoria's well known boosters, he is a life insurance salesman and lives at 1456 Beach Drive. One of his hobbies is composing poetry.) . . . **Heather Donaldson** emptying her coat pocket into her purse . . . **Dave Thomas** talking about mountain-climbing . . . **Ron Casey** starting out on a new business venture . . . **Dave Getson** parking sideways . . . **Bob Kelly** getting talked into playing the piano . . . **Leona Mahoney** going to the cleaners . . . **Mike Penn** playing with a road-racing set . . . **Sally Cordon** having fun with her son's electric train . . . **Janice MacMillan** meeting an old friend . . . **Pete Cahill** clanking along in a big truck.

Fred

Ann Landers

Dear Ann Landers; The other evening I went to pick up my girl to take her to dinner. When she answered the door I said, "Hi Harold." I thought it was her brother.

June had one of those pantsuits. With her short haircut and a button-down collar she looked just like a guy. I told her I didn't like the way she looked and, furthermore, I was afraid they wouldn't let us into the Ritz Hotel dining room dressed that way. She gave me a black look and said: "I'll change but I think you are being very provincial." Her lower lip stuck out all evening and we had a rotten time.

Will you please tell me if I was wrong to say anything? I told June when we said good night that if I wanted to date somebody in trousers there are two guys in the office who have hinted they'd like to go out with me. She didn't care much for that remark.

Pants in Vogue, But . . .

I love June and don't want to have any trouble with her. Please tell me if you think a man has the right to express his views on how his girl looks? — **CHILLED CHUCK**

Dear Chuck: I do, indeed, Pantsuits are in vogue, and some women look smashing in them. If, however, a boyfriend or a husband prefers that the light of his life wear a skirt when she goes with him, his wishes should be respected.

□

Dear Ann: Please don't think I am a selfish, possessive mother. Nothing could be further from the truth. The problem is the other set of in-laws.

My husband and I would enjoy being with our daughter and her husband for an occasional evening without the other in-laws monopolizing the conversation with "their plans, trips, projects."

Please understand, Ann, they are fine folks, but they are overwhelming. We can't get a word in edgewise. Whenever my husband and I return from an evening with the four of them we feel we could just as well have stayed at home.

Complaint Valid One

What do you suggest? — **MAIME DILEMMA**

Dear Dil: Be honest with your daughter. Tell her you would prefer not to be part of a quartet, even if this means seeing her less often. In my opinion, your complaint is a valid one and you should speak up.

□

Dear Ann: Our favorite niece announced her engagement five months ago. We were all thrilled. The young man comes from a fine family and is in his senior year. The date was set for Jan. 26. Several parties were given and gifts sent.

Yesterday we received a cryptic three-line note from the bride's mother. The wedding is off. No reason. Just "off." We feel she owes us an explanation. After all, we aren't strangers. Do you agree? — **INSULTED**

Dear In: No. The reasons are nobody's business. If you are a real friend you will spare them additional anxiety and ask no questions.

And ERMA BOMBECK's Other Losers

Meet Juanita Tacky

On a clothing budget of $45 a year(this includes my Red Cross shoes) I didn't expect to make the Best Dressed list. But when you can't even make the Worst Dressed list, this hurts.

In scanning dress designer Mr. Blackwell's list of the country's worst dressed, I noted that this year he enshrined in his Worst Dressed Hall of Fame Elizabeth Taylor, who has made his list for the third consecutive year.

★ ★ ★

If that's supposed to make me feel better, forget it. I don't care if she wears tennis shoes to bed. She's still got Richard Burton and that's a lot of Brownie points.

Mr. Blackwell sees Kaye Ballard as "Prince Valiant in a panty girdle," Mama Cass "in gowns by Oscar Meyer" and Doris Day, who "has stayed too long at the fair."

The fact that not one normal, average American housewife was considered for the list strikes me as unbelievable. Therefore, I am compiling my own list of the 10-worst-dressed housewives.

★ ★ ★

Juanita Tacky; Her grocery ensembles are memorable, usually consisting of a pair of stretch pants and a baby sweater worn under a coat. Juanita could get arrested if she ever took her coat off.

Melba Farmheiser: An AAA nightmare. She drives her children to school in a nightgown, a fleece bathrobe, her husband's Eisenhower jacket, and headscarf, a pair of bedroom slippers and Girl Scout sox.

★ ★ ★

Carla Crag: Attic Treasures. For her perseverance in trying to bring back the fascinator, open-toed shoes and shoulder pads.

Winnie Winner: Better known as a 43-year-old (and holding) Nancy Sinatra. Despite the 20 extra pounds Winnie had added since she was married (10 over each knee), she still persists in miniskirts and stretch boots.

Annie Frug: A wardrobe dispose-all. Annie dresses the way she eats. At the end of dinner she scoops all the leftovers on her plate so they won't go to waste. Her wardrobe is collected the same way. On a cold day she can be seen in public in Donald Duck mittens, Roy Rogers boots, Musketeer beanie, and a tote bag with Mary Poppins in three glorious colors.

Rita Gutsy: Flab revisited. The older Rita gets, the more daring the bathing suit. It's a real treat to sit around and watch Rita try to get a tan on her stretch marks.

Erma Bombeck: For dressing as basic as white sauce. Her dress for all seasons is known: having worn it to weddings (including her own), pregnancies, funerals, bar mitzvahs, shoping playground duty, cleaning the oven, graduations, proms and two Halloween parties.

If you're not on the list, ladies, better luck next year.

Rome Fashions

Styles Provide Romantic Turn

ROME (Reuters) — Rome designer Schuberth brought back the late 1940s in a romantic-minded spring-summer collection Sunday.

He showed wide flared or gathered skirts swinging from tight, wide belts, short, snappy boleros, huge picture hats and "sun-tops" — the bodice held up by two short straps, with draping and puffed sleeves.

★ ★ ★

Many of his dresses had hoods, some in the same material, some contrasting and some in lace.

His evening dresses were all in pure white, ranging from a romantic debutante number with a tight bodice and full bell-shaped skirt to sophisticated sheaths with high embroidered collars.

Rainbow stripes, swirls of brilliantly colored feathers, bulls-eyes and dangling fringes of colored beads filled the collection of Gregoriana.

★ ★ ★

Multi-colored stripes and bulls-eyes were stitched assymetrically over narrow, slightly flaring dresses. More stripes were used to edge jackets and produce gay pleat effects.

Long fronds of chiffon in rainbow colors rippled from the shoulders of evening dresses and long fringes of colored plastic beads dangled from the hems of little white mini-dresses to the floor.

The hems of several day dresses were edged in contrasting colors — such as yellow on navy blue — and crenellated like the edge of a medieval pavilion.

Several evening dresses were gathered in at the thighs in bloomer effects reminiscent of babies' romper suits.

The basic line, however, was sleek, narrow and slightly flaring, with fitted shoulders and jackets either short and fairly loose or long and unbelted.

Relieves Acid Indigestion

A ½ teaspoon of Cow Brand in half a glass of water will give quick relief. Mild, soothing, it helps neutralize excess acid to settle upset stomach.

COW BRAND

PURE BICARBONATE OF SODA

BE WISE . . . IT PAYS TO ADVERTISE!

A Lovelier You

Smile Needs Backing

By MARY SUE MILLER

A lovely smile comes high on the list of feminine assets. You just naturally respond to a lass or lady with a ready smile.

★ ★ ★

A winsome smile, however, needs the backdrop of good teeth. Few people actually possess flawless teeth. But modern dental research has taken giant strides in the correction and prevention of problems. In fact, today's dentist is a preventionist.

Everyone now knows that the welfare of the teeth and gums begins with meticulous brushing after meals; that fluorides control cavities; that a correct bite or occlusion deters the loss of teeth.

A bad bite and irregular teeth account for a large percentage of problem mouths. And here's where orthodontics come to the rescue. An orthodontist is able to line up crooked teeth, perfect a bite, and give a prettier shape to a receding chin or twisted mouth, when it is caused by tooth deformities.

Through periodontics and prosthodontics, bone-loss can be arrested, capping has been greatly improved, an artificial tooth can be permanently fixed to the bone, and translants are a possibility.

★ ★ ★

Dentistry in general places more emphasis on proper diet. For a healthy mouth you need "firm" foods such as unground meats, hard cheeses, raw carrots and apples, and crisp, chewy breads. Foods rich in vitamins B and C come highly recommended.

Be sure to make firm foods a daily affair. A lovely smile is a daily affair!

Strip Shatters Contest Calm

NOTTINGHAM, England (Reuters) — The glamorous blonde at a beauty contest started to strip when she did not win.

Before an astonished audience of 1,000 persons, the blonde took off her pink full-length gown, then her gloves, until she stood in her bra, pants and tights. Only when the blonde wig was whipped off was it realized that the girl was in fact a man—Christopher Brownson, 20.

He said: "I entered to win a bet. It took me an hour to make up but it was worth it to see the people's faces when I started to strip."

No Cheaper Draught Beer Yet

Women's Pub Invasion In Vain

MONTREAL (CP) — A group of young women paraded into an east-end tavern Saturday to kick off what they call a campaign to open Quebec tavers to women.

Brenda Zannis, president of the Young Socialist League, climbed a chair in Le Gobelet Tavern, took a long drink from a mug of draught beer, and declared:

"The women of Quebec have been oppressed for too long."

The invasion by the placard-carrying women who say they want the right to buy cheaper tavern draught beer and meals was not entirely without reaction from male customers who chanted: "Out, out, get out now."

After 20 minutes, and on instructions from police waiting outside, the tavern's waiters politely ejected the demonstrators.

The demonstration began earlier in the afternoon when a group of about 50 men and women marched briefly in Jarry Park and then paraded peacefully in the direction of Le Gobelet.

★ ★ ★

When the group arrived, waiters ushered them into the tavern's main room and then stood smiling by the sidelines, seemingly unconcerned about a $300 fine the law provides for allowing a woman into a tavern.

One sign on the tavern wall read: "Women were created to make cabbage rolls, not to drink."

Paul Landry, secretary of the Association of Tavern Owners, said members have voted 125-15 against letting women into taverns because "they could cause trouble."

Section 16 of the Quebec Liquor Act states that a tavern is a place arranged for the consumption of beer. It adds:

"No female person shall be admitted to a tavern while it is open to the public except the proprietor's wife when she works there."

The law, passed in 1928 before women were permitted to vote, has not been changed because "no one has asked us to change it," said a spokesman for the provincial justice department.

Although there have been rumors from time to time that women were allowed in certain taverns during the 1930s, the Montreal office of the Quebec Liquor Board denies it.

★ ★ ★

"Officially, there's been no change in the law since women were first excluded in 1928," Napoleon Vaillancourt, the office's lawyer said.

A tavern keeper can be fined $100 to $300 the first time he lets in a woman. Further offences can bring one to two months in jail.

No women have been fined in Quebec's history for entering a tavern — but tavern keepers have been prosecuted, most recently at Quebec City's winter carnival last year.

Advertisement

Give Youth to Your Complexion

Good results in complexion beauty are being achieved with a tropical oil that has unique properties to bring youth and peaches-and-cream loveliness to the skin. It ends wrinkle dryness and gives the complexion dewy loveliness. Many druggists here have been able to obtain this oil of Olay. Use it daily as you would a powder base and note how the complexion soon takes on a milky look.

Clubs, Societies

Capital City Temple No. 35, Pythian Sisters, meets at 7:30 p.m. today in the Pythian Castle Hall at 723 Cormorant.

□

Sesame Zuanna 131, Ladies of the Orient, meets at 7:30 p.m. today in the Oddfellows Hall at 1323 Douglas.

□

Women's Auxiliary to the Canadian Arthritis and Rheumatism Society meets at 2:30 p.m. Wednesday at Red Cross House, 1046 Fort.

A.O.R.P. meets at 8 p.m. Wednesday in the Elks Hall on Cormorant Street.

□

The Ladies Pharmaceutical Auxiliary meets at 8:15 p.m. Wednesday in the home of Mrs. R. Dufleit, 1015 Deal.

□

The Relief Society of the Church of Jesus Christ of Latter Day Saints will hold its cultural refinement meeting at 7:30 p.m. Thursday in the chapel, 2990 Quadra.

□

The Association of Women Electors will hold their annual meeting at 8 p.m. Thursday in the St. John Ambulance Hall, 940 Pandora. Dr. Clifford Carl will give an illustrated talk on Pacific Patterns.

□

The Victoria section of the British Columbia Historical Association will meet at 8:15 p.m. Thursday in the Douglas Building Cafeteria. George Newell will speak on Banking in Colonial British Columbia.

Metermaids Quit Job

DURBAN, South Africa (AP) —Two of Durban's 12 metermaids, Yvonne Coleman, 27, and Lesley O'Callaghan, 21, quit after six weeks of ticketing illegally parked cars. They said they were abused and ridiculed and Miss O'Callaghan reported one motorist threatened to run down a girl trying to ticket his car.

Sun Dancers Now Fewer

CARDSTON, Alta. (CP) — Only 15 members remain in the women's society which performs the sun dance every summer on the Blood Indian reservation near this southwestern Alberta town. Membership is restricted to older women who own medicine containing sacred objects used in the dance.

CRYSTAL GARDEN

BUSINESS GIRLS'

SLIM 'N' SWIM

Bring A Friend

WEDNESDAY, at 7:30 and 8:00 p.m.

HUMAN RIGHTS ARE GOD-GIVEN RIGHTS

As a contribution to the WORLD RELIGION DAY the Baha'i Community of Greater Victoria presents to the public a film—

"CIRCLE OF THE SUN"

concerning the way of life and religious customs of the Prairie Indians.

NEWSTEAD HALL (Columbus)

734 FORT STREET

TUESDAY, JAN. 21 — 8 P.M.

During the discussion period coffee will be served

WEDNESDAY ONE DAY ONLY JAN. 22nd

One HOUR "MARTINIZING" CLEANERS

THE MOST IN DRY CLEANING

$1.49 DAY

★ Men's and Ladies' Suits
★ 2 Men's or Ladies' Slacks
★ 2 Sweaters (lightweight)
★ Topcoats and Housecoats
★ Ladies' Plain Dresses
★ 2 Ladies' Plain Skirts
★ 5 Shirts, with dry cleaning

SORRY! No One Hour or Same-Day Service At Above Special Prices. Also, coupon books are not valid on these Specials!

DAISY FRESH—A Martinized Garment is CLEANER, BRIGHTER AND STAYS PRESSED LONGER

At These TWO STORES Only

Saanich Road — Across from Town and Country — PHONE 388-9821

Colwood Plaza — At Colwood Corners — PHONE 478-3014

DISCOUNT PRICES ON ALL FOODS AT FAIRWAY

272 Gorge Road W.

Prices Effective: Jan. 21, 22, 23, TUES., WED., THURS.

OPEN TILL 9 P.M.

We Reserve the Right To Limit Quantities

SIRLOIN STEAK Canada Choice, Good. lb. 89c — Comp. Reg. Price $1.39

SMOKED PICNIC GOV'T. INSPECTED lb. 39c — Comp. Reg. Price 49c

FROZEN FRENCH FRIES 2-LB BAG 29c — Comp. Reg. Price 49c

NABOB DE LUXE TEA BAGS $1.29 — 125s. Comp. Reg. Price $1.69

FROZEN—6-oz. tins Shore. ORANGE JUICE 5 FOR 89c — Comp. Reg. Price 2 tins 49c

NYLONS — Fine quality. Comp. Reg. Price 39c. PAIR 18c

Macaroni and Cheese DINNER 3 FOR 39c — Catelli, 7¼-oz.

TOMATOES — Standby, 28-oz. tin 29c — Comp. Reg. Price 39c

QUAKER QUICK OATS 5-LB. BAG 59c

STANDBY FLAKED TUNA 3 FOR 89c — Comp. Reg. Price 39c

SALAD DRESSING 47c — Monarch, 32 oz. — Comp. Reg. Price 59c

STANDBY PINEAPPLE 2 FOR 39c — 14-oz. tin. Comp. Reg. Price 26c

COFFEE Maxwell House lb. 58c — Comp. Reg. Price 79c

PACIFIC INSTANT MILK POWDER 5-lb. Bag $1.59 — Comp. Reg. Price $1.95

Aylmer Assorted VEGETABLES 10-oz. tins. YOUR CHOICE 6 FOR $1.00

Aylmer SOUP Assorted. 10-oz. tins. 6 FOR $1.00 — Comp. Reg. Price 2 for 41c

CUTRITE WAX PAPER 100-ft. refill 2 for 47c — Comp. Reg. Price 31c

MODESS 48s. Reg. Feminine Napkins $1.49 — Comp. Reg. Price $1.69

Pat Holds Pair of Family Bibles

WASHINGTON (UPI) — Mrs. Richard Nixon shared her husband's finest hour Monday by holding the two family Bibles on which he was being sworn in as the 37th president of the United States.

At that moment, Pat took her place in history as the First Lady of the land.

Exuding happiness, 55-year-old Mrs. Nixon, a tall slender strikingly pretty blonde, chose a chic cyclamen pink double-breasted wool coat over a matching pink dress, set off with a Russian sable beret and ascot for her inaugural ensemble.

★ ★ ★

Also on hand for the swearing in at the east steps of the Capitol were the two Nixon daughters, Tricia, 22, and Julie Eisenhower, 20, who campaigned arduously for months to help their dad into the White House. With them was newly-wed Julie's husband, Dwight David Eisenhower II, grandson of the former president, who headed the Youth for Nixon drive.

Another woman of the hour was Mrs. Spiro Agnew, whose husband took the oath as vice-president.

Mrs. Agnew chose a beige outfit with a matching beige Persian lamb hat. Her children, Pamela, 25, Randy, 22, Susan, 21, and Kimberly, 13, completed the family picture.

In a gracious supporting role, no longer the star and in many ways relieved to step down, was Lady Bird Johnson whose first lady role ended at noon.

Mrs. Johnson tried to make the White House a welcome home for the Nixon family. She made her last appearance as the president's wife in a coral coat and dress ensemble with a new ranch mink turban and muff.

Her daughters, Lynda Bird Robb and Luci Nugent, who learned to love the White House, were turning over their rooms to their counterparts in the Nixon family.

Lynda and Luci both selected Geoffrey Beene designs at the swearing-in ceremonies. Lynda chose an orange wool coat and dress outfit with a mink turban while Luci, more "mod," picked a yellow and black wool dress and jacket for the historic event.

Gold-Framed Oil Painting

Lady Bird Hanging Left to Tradition

By EUGENIA SHEPPARD

NEW YORK — One of the dates on Mrs. Nixon's calendar now that she's in the White House will be for the hanging of Mrs. Lyndon Johnson. Not in the flesh, but in oil paint and framed in gold.

Mrs. Johnson's recently finished portrait was shown for the first time last week, but the unveiling was small, private, and held upstairs. The only guests were family, a few senators and their wives, and Mme. Elizabeth Schoumatoff, who painted it. The tradition is that no First Lady ever actually hangs a painting of herself but leaves the ceremony to her successor.

★ ★ ★

As portraits of first ladies go, Lady Bird's is a modest size and much less posed and formal than many. Mme. Schoumatoff has painted only her head and shoulders. She looks straight out of the portrait and the eyes are wonderful.

Mrs. Johnson's dress comes from Stavropoulos but only the sharp color shows at the shoulders. It's the image of herself that Lady Bird always wanted — much more woman than fashion.

In the background the Jefferson Memorial appears as a small detail. "She wanted something old and permanent in Washington," Mme. Schoumatoff says.

★ ★ ★

Elizabeth Schoumatoff, who was born in Russia and grew up there, was the portrait painter who was with President Roosevelt when he collapsed and died in Warm Springs. She gave the unfinished canvas to the Roosevelt Foundation and it stands exactly on the spot where she was working that day.

She first met the president and Mrs. Johnson when Mrs. Johnson asked her to paint a portrait of Roosevelt to hang in her husband's office. She did it from many of the sketches she had made and the snapshots she had taken during his life. It was unveiled last year.

★ ★ ★

"Mary Lasker and many of the others who saw it were most enthusiastic," she says. "Soon after, much to my surprise, I was asked to paint Mrs. Johnson."

Mme. Schoumatoff found Mrs. Johnson warm and friendly. When the sittings were over, she painted small water colors of both Luci and Lynda Bird. The final assignment, at Mrs. Johnson's request, was the president himself.

For a while after President Roosevelt's death, Mme. Schoumatoff had a real psychological hang-up about being in the presence of a president, though she got over most of it in the Eisenhower administration when she painted Mrs. Dowd, Mrs. Eisenhower's mother.

She found President Johnson "so cozy and friendly." He sat for her four or five times. There were five sittings for the face, of an hour-and-a-half each.

The president's portrait is a companion piece to Lady Bird's, except that the Capitol appears in the background instead of the Jefferson Memorial.

Mme. Schoumatoff's experience with the Johnsons isn't unique in her life, by any means. She has painted two and three generations of any number of this country's great families.

More than 50 DuPonts have sat for her. In the Firestone family she has worked down to the great grandchildren. She has done many Mellons and is now painting the Tom Watson (IBM) family singly and in groups.

She thoroughly shuns publicity ("I would never have been known at all except for President Roosevelt's death") and has never exhibited her work.

★ ★ ★

There are three requirements for a good portrait, Mme. Schoumatoff says. It must be a likeness of the spirit, if not exactly the face. It must carry the mood of the home. Most of all it must have appeal to a total stranger.

Though she looks 20 years younger, Mme. Schoumatoff says she is 80. "I don't feel my years."

How Much Do You Hate Your Wrinkles?

Enough to invest a very small sum in a bottle of hope called 2nd Debut? Do it this very day. Promise yourself a twice daily ritual with 2nd Debut, the liquid miracle that contains the Wiesbaden Discovery, CEF 600 and 1200 in double strength. In a few days you'll see horrid wrinkles and depressing age lines give way to a smoother firmer skin. A 2nd Debut is waiting for you to come claim it at your pharmacy and department store.

Lila Hamilton
Beauty Consultant

LEG CRAMPS
Try CALCIUM ZURICH
8 oz. — $1.98
16 oz. — $2.98
At all drug stores.

THE FABRIC DOCTOR HAS THE ANSWERS

QUESTION:
Will cold wave solution damage fabrics?—Mrs. R. M.

ANSWER:
Dear Mrs. R.M.: Yes. Cold wave solution will affect many dyes permanently. Time and heat activate certain ingredients in the solution, which in turn bleach out garment color. Sometimes the stain is not noticeable until several weeks later or after drycleaning. Immediate attention by the drycleaner can sometimes prevent the stain from becoming permanent.

The Fabric Doctor

SEND ALL YOUR CLEANING WITH CONFIDENCE TO
NU-WAY CLEANERS
Winner of Four International Awards
Drive-in plants, 420 William Street—1590 Cedar Hill X Road
Pick-up, 382-4266
• Dry Cleaning • Shirt Laundry • Fur Storage

BV BLACK VELVET
'One of the finest Canadian whiskies this country has ever tasted'
BY GILBEY'S
This advertisement is not published or displayed by the Liquor Control Board or by the Government of British Columbia

Montague BRIDGMAN LTD
China · Crystal · Gifts
11 Government St. Phone EV 3-0821

NEW LOW PRICES
Munday's
SHOE SALE
Final Reductions on Famous Name Footwear
35% 50% 60% OFF and More

Reg. to 24.95 — NEW LOW PRICE 15.95 — Amalfi, Mr. Easton Cloud Soft
Reg. to 31.95 — NEW LOW PRICE 18.95 — Amalfi, De Liso Debs, Murray Heel Hugger
Reg. to 27.95 — NEW LOW PRICE 17.95 — Style shoes by Caressa
Reg. to 25.95 — NEW LOW PRICE 13.95 — Amalfi, Brevitt, Murray, Bandolino, Paradise Kittens

900 Pairs
joyce
Reg. to 18.95 — NEW LOW PRICE 10.95

PEPERINO CASUALS— Reg. to 16.95 ..... NOW 7.95
FLORSHEIM— Reg. 31.95 ..... NOW 24.95

Munday's
1203 Douglas 383-2211
ALL SALES FINAL AT SALE PRICES

Is anything being done about pollution?

Yes and NHA is helping!

NHA stands for National Housing Act. This Act enables your Federal Government to work actively for better living conditions across Canada.

Today — the pollution of soil and water is posing a direct threat to health in more and more parts of our country. And it is proving a hindrance to our full enjoyment of Canada's natural resources. Pollution is a matter of concern to all of us — individuals, organizations and governments. For its part, under the NHA, the Federal Government has for several years been helping provincial and municipal authorities to finance sewage treatment facilities in many Canadian communities — large and small. And Federal grants are providing funds for basic research into the problem.

This doesn't mean, of course, that the battle has been won — that the NHA is a cure-all. But it does mean that something *is* being done — and that NHA is a part of it.

In short, NHA is vitally concerned not only with the home you live in, but the kind of environment your home lives in.

Central Mortgage and Housing Corporation
Canada's Federal Housing Agency
1137 Yates Street, Victoria

386-2121

CLASSIFIED WANT ADS

386-2121

TELEPHONES AFTER HOURS

11:30 p.m. to 7 a.m.

383-8309

Sports, 383-7000

Circulation, 383-0725

Editorial, 383-4800

BOX REPLIES

All replies to private box numbers available from 8:00 a.m. to 6:00 p.m. Monday to Friday inclusive.

* * *

OFFICE HOURS

Classified Counter, 8:00 a.m. to 6:00 p.m. Business Office, 9:00 a.m. to 5:30 p.m. Monday to Friday inclusive.

CLOSED SATURDAY

* * *

TELEPHONE HOURS

8:00 a.m. to 5:00 p.m. Monday to Saturday inclusive.

* * *

CLASSIFIED COPY DEADLINES

Regular classified advertisements may be placed at the counter, 8 a.m. to 5:00 p.m. on the day prior to publication, Monday to Friday inclusive. By telephone, 8:30 a.m. to 5:00 p.m. Monday to Saturday inclusive.

All classified semi-display copy must be in the possession of Victoria Press Ltd., 2631 Douglas Street, by 4:00 p.m. on the day prior to publication, with the exception that copy for Sunday Colonist must be in by 4:00 p.m. Friday.

FULL COVERAGE CLASSIFIED RATES

35c per line per weekday; 30c per line for three consecutive days; 1.25 per line for six consecutive days. Minimum advertisement two lines only. $1.00 minimum charge on advertisements placed by telephone. Contract rates on application.

Birth Notices, $2.00 per insertion.

In Memoriam Notices, Cards of Thanks, Death and Funeral Notices, not exceeding 12 lines, $2.00 first insertion and $2.00 subsequent insertions. Each additional line, 20c daily.

Births, Deaths, In Memoriam Notices, Cards of Thanks not accepted by telephone.

SUBSCRIPTION RATES

Wherever carrier service is maintained, $2.20 per month.

Single copy sales price: 10 cents daily; 15 cents Sunday.

By mail, Canada and British Commonwealth: one year, $21.00; six months, $11.00; three months, $5.00; single month, $2.25; U.S.A., Australia and Foreign, $3.25 per month.

Authorized as second-class mail, Post Office Department, Ottawa.

Member of Audit Bureau of Circulations.

TERMS OF PUBLICATION

The Victoria Press Ltd. shall not be liable for non-insertion of any advertisement beyond the amount paid for such advertisement.

In the event of an error occurring the liability of Victoria Press Ltd. shall not exceed the charge for the space actually occupied by the item in question.

All claims on error in publication shall be made within 12 hours thereafter and if not made shall not be considered. No claim will be allowed for more than one incorrect insertion nor for errors not affecting the value of the advertisement.

All estimates of cost are approximate. Advertisers will be charged with space actually used.

All advertising copy will be subject to the approval of the Victoria Press Ltd., who reserve the right in its sole discretion to classify, reject or insert copy furnished.

While every endeavor will be made to forward replies to box numbers to the advertiser as soon as possible, we accept no liability in respect of loss or damage alleged to arise through either failure or delay in forwarding such replies, however caused, whether by negligence or otherwise.

CIRCULATION REPRESENTATIVES

Duncan, Chemainus	746-6181
P. J. Rogers	746-6181
Lake Cowichan, P. Edwards	749-6777
Pt. Alberni, Mrs. A. Nilson	723-8512
Nanaimo, R. Lakey	SK 3-2765

United States Representatives
SHANNON & CULLEN, INC.
New York, Chicago, Detroit, Cleveland, Atlanta, San Francisco, Los Angeles.

DUNCAN BUREAU

262 Station Street (Hamilton Electric Building. Office and telephone hours 1 p.m. to 5 p.m., Monday to Friday, inclusive.

PHONE DUNCAN 746-6181

CLASSIFIED SERVICE FOR DUNCAN COWICHAN VALLEY CHEMAINUS RESIDENTS

Classified Ads phoned in to our Duncan office 746-6181 before 3:30 p.m. will appear in the following day's papers

PHONE DIRECT 386-2121 TO PLACE YOUR CLASSIFIED AD

1 BIRTHS

BOWKER—Born to Mr. and Mrs. D. A. Bowker, 1117 Esquimalt Road, Victoria, B.C., at the Royal Jubilee Hospital on Jan. 17, 1969, a daughter, Michelle Anita, 8 lbs. 14 ozs. Many thanks to Dr. C. M. Mair.

CARLOW—Born to Mr. and Mrs. William D. Carlow (nee Copley) 3405 Rolston Crescent at St. Joseph's Hospital on Wednesday January 15, 1969, a son Ronald William Judson, 6 lbs., 2 oz., a brother for Pamela and Loretta. Many thanks to Drs. W. Graham, A. Gillespie, C. Borsman.

FREEMAN—Born to Mr. and Mrs. G. M. Freeman, 210—1625 Richmond Ave., Victoria, B.C., at the Royal Jubilee Hospital on January 13, 1969, a daughter, Michelle, 7 lbs., 15 ozs. (insured).

NORMAN — Born to Mr. and Mrs. E. Norman, 675 Griffiths St., at the Royal Jubilee Hospital, on Jan. 11, 1969, a daughter, Lorna Jean, 8 lbs., 2 oz., a sister for Debby, Donny, Wendy and Ricky. Thanks to Dr. L. E. Horne.

3 DEATHS AND FUNERALS

ANDREWS — In Victoria, B.C., on Jan. 19, 1969, Mrs. Amy Margaret Andrews. Born in Oxford, England, and had been a resident of Sidney, B.C., for 18 years. Survived by her loving husband, James A. Andrews, Victoria, B.C.; two sisters and several nieces and nephews in England.

Private service will be held in the Sands Funeral Chapel of Roses, Sidney, B.C., Rev. Canon F. C. Vaughan - Birch officiating. Cremation. Flowers gratefully declined.

CLUBB—At the residence, 943 Byng Street, on Jan. 19, 1969, Walter Cecil Clubb, aged 72 years. Survived by his wife, Maude, at home, and 2 aunts, in Montreal and Toronto.

The Ven. Hywel J. Jones will officiate at a private funeral service. Interment, Ross Bay Cemetery. Flowers gratefully declined. HAYWARD'S FUNERAL CHAPEL in charge of arrangements.

DEKKER — Beverley Margaret, beloved wife of Tim Dekker, of Courtenay, and loved daughter of Mr. and Mrs. Thomas A. Horne, Victoria, B.C., passed away in a Victoria hospital on Sunday, Jan. 19, 1969. The granddaughter of the late Rev. William Hemison Gibson, she was born in Duncan, B.C., Sept. 24, 1927, and has been a resident of Victoria since 1967. Besides her husband and parents she is survived by a sister, Mrs. Betty Bowles, and a brother, John S. Horne, both of Victoria.

Rev. Mr. C. L. Straight will officiate at the funeral services to be held in Chaplin's Funeral Chapel at 2 p.m. on Wed., Jan. 22, followed by interment in Royal Oak Burial Park.

EDGECOMBE—Passed away January 18, 1969, George Edgecombe of 7 Cook St. Survived by his loving wife, Elsie, and son, Rodney of Calgary; four grandchildren. He was born in Ashburton, Devonshire, England, coming to Canada in 1911. Served with the CMR's in the First World War. He was employed by the Customs and Excise in Edmonton until his retirement, residing in Victoria for the past 11 years. He was a Past Master and life member of Empire Masonic Lodge No. 63, AF and AM, GRA to Edmonton and a choir member at St. John's Anglican Church, Victoria.

Funeral services will be held in St. John's Anglican Church, Quadra St. on Tuesday, January 21 at 11:00 a.m. Rev. Canon G. Baker officiating. Followed by cremation. (Flowers gratefully declined). McCall Bros. Funeral Directors in charge of arrangements.

INDEX TO WANT AD HEADINGS

	Classification No.
Acreage for Sale and Wanted	126
Announcements	2
Antiques	95
Apartments to Rent, Furnished	128
Apartments to Rent, Unfurnished	129
Apartments for Sale	124
Apartments Wanted	130
Auto Body and Painting	109
Auto Repairs and Service	108
Auto Financing and Insurance	110
Bands, Musicians and Orchestras	33
Bicycles	86
Births	1
Boats and Marine	80
Building Supplies	61
Burial Parks	13
Business Opportunities	145
Business Opportunities Wanted	146
Business Personal	40
Business Services and Directory	36
Cards of Thanks	5
Cars for Sale	100
Cars and Trucks Wanted	112
Chicks, Poultry, Hatching Eggs, Supplies	82
Church Page	35
Coming Events	15
Convalescent and Rest Homes	128
Cottages, Campsites, Summer Resorts	117
Country Homes and Properties	131
Duplexes to Rent	132
Dancing	48
Deaths, Funerals and Lodge Notices	3
Education	42
Engagements	4
Exchange Real Estate	147
Farms for Sale and Wanted	123
Farm Implements	71
Female Help Wanted	27
Florists	12
Foreign Import and Sports Cars	101
Fuel	60
Funeral Directors	10
Furniture	62
Garden Supplies	74
Gulf Islands Properties	139
Halls, Stores and Offices to Rent	133
Hotels	136
Housekeeping Rooms to Rent	125
Housekeeping Rooms Wanted	126
Houses to Rent, Furnished	122
Houses to Rent, Unfurnished	123
Houses Wanted to Rent	134
Houses for Sale	150
In Memoriam	9
Listings Cancelled	148
Listings Wanted	149
Livestock and Supplies	92
Lost and Found	20
Machinery	72
Male Help Wanted	21
Male or Femal Help Wanted	25
Marriages	3
Miscellaneous for Sale	82
Miscellaneous Wanted	83
Miscellaneous to Rent	86
Monumental	11
Mortgage Loans and Insurance	141
Motorcycles	65
Moving and Hauling	115
Musical Instruments	63
Music Teachers	33A
Parts, Accessories	101
Personal Loans	140
Personals	39
Pets and Supplies	80
Places to Visit	16
Professional Services	37
Property for Sale	154
Property Wanted	155
Restaurants	38
Revenue Properties	144
Revenue Properties Wanted	143
Room and Board	120
Rooms to Rent	121
Rooms Wanted	122
Situations Wanted (Female)	31
Situations Wanted (Male)	29
Situations Wanted (Male or Female)	31
Sporting Goods	79
Stoves and Furnaces	67
Swaps	81
Teachers Wanted	21
Tires	103
Timber	81
Tools and Equipment for Rent	73
Tourist Accommodation	119
Travel	88
Trade Schools	41
Trailers and Trailer Parks	113
Trucks	102
TV, Radio Sales and Service	68
Up-Island Properties	138
Vacation Guide	118
Wanted to Borrow	142
Wanted to Buy, Houses	153
Wanted to Rent, Miscellaneous	87
Waterfront Properties	152

NOTICE OF COPYRIGHT

Full, complete and sole copyright in any advertisement produced by Victoria Press Ltd. is vested in, and belongs to, Victoria Press Ltd.; provided, however, that copyright IN THAT PART AND THAT PART ONLY of any such advertisement consisting of illustrations, borders, signatures or similar components which is, or are, supplied to Victoria Press Ltd. by the advertiser in the form of engravings, matrices, casts, etc., and incorporated in said advertisement shall remain in and belongs to the advertiser.

5 DEATHS AND FUNERALS

DOODNEY—In Victoria, on Friday, January 17, 1969, Mrs. Margaret Matilda Eliza Doodney, of 985 Heywood Avenue, Victoria. Mrs. Doodney was born in London, England, and had resided in Winnipeg, Man. prior to taking up residence in Victoria in 1945. She is survived by one daughter, Mrs. Lily Rasmussen, of Victoria; one sister in England, and one granddaughter. The Rev. A. Cameron will conduct the funeral service on Tuesday, January 21, 1969, at 1:30 p.m., from Chaplin's Funeral Chapel. Flowers gratefully declined. Cremation.

FREEMAN — In Victoria, B.C., on January 16, 1969, Mr. George Henry Freeman, aged 84 years. Born in England and a resident of Victoria for many years, late residence, Suite 200, 606 Courtney Street.

Arrangements will be announced later by the Sands Mortuary Limited.

GILBEY—Judith Dorothy, in hospital in Ottawa on January 18, 1969, Judith Dorothy Slack, aged 65 years, of 335 Holmwood Ave., Ottawa, widow of John A. Bilbey and sister of Harry Slack.

Funeral service was held from Hulse and Playfair West Chapel, Ottawa, Monday, 1 p.m. The interment Ottawa.

ENGLIS—In Victoria on January 19, 1969, Mr. William Inglis, aged 86 years, of 2547 Sinclair Road, born in England and a resident here for over 50 years. He is survived by his wife, Bertha; three daughters, Mrs. W. E. (Dorothy) Woods of Victoria, Mrs. D. (Gladys) Jack of Sidney, and Mrs. G. (Winnifred) Bennett of Port Coquitlam; also nine grandchildren and six great grandchildren.

Private funeral services in McCall's FAMILY CHAPEL, followed by cremation. (Flowers gratefully declined.)

JOSLIN—At Resthaven, Sidney, Jan. 18, 1969, Mr. Albert James Joslin, of 1043 Verdier Avenue, Brentwood. Born Dec. 9, 1886, in Barking, Essex, England, survived by his wife, Alice Emily; 2 sons, Ronald and Geoffrey, both of Victoria; grandsons, Michael, Nigel, Brian and Wayne; also nieces and nephews in England. Mr. Joslin came to Canada in 1957.

Private funeral services will be held in McCall Bros. FAMILY CHAPEL, Main Office Bldg., on Wed., January 22, at 2 p.m., Rev. John Wood officiating. Interment at Royal Oak Burial Park. (Flowers gratefully declined.)

LOOSMORE—On January 17, 1969, at the Lady Minto Hospital, Ganges, B.C., Harry Loosmore, born in Godworthy, Devon, England, passed away aged 78. He is survived by his loving wife, Margery, one son, Robert, one daughter, Mrs. A. (Rosemary) Eburne and 7 grandchildren. He was a veteran of World War I and a charter and life member of Canadian Legion Branch 92, Ganges, B.C.

Funeral services to be held 1:30 p.m., Wednesday, January 22, in St. George's Anglican Church, Ganges, B.C. Archdeacon R. B. Horsfield officiating. Cremation to follow. Goodman Funeral Home, Ganges, directors. Flowers gratefully declined. Donations may be made to the Cancer Fund.

LUM—In Victoria, B.C., on January 14, 1969, Lum Yoa, aged 77 years, born in Canton, China, and a resident of Victoria for many years; late residence 595 Herald St.

Service will be held in the Sands Mortuary Limited, "Memorial Chapel of Chimes," on Saturday, Jan. 25, 1969 at 1 p.m. Interment in the Royal Oak Burial Park.

OLSEN—On January 17, 1969, at the Veterans' Hospital, Paul Olaf Olsen, aged 64 years, of 33 Dallas Road, born in Winnipeg and a resident of Victoria since 1920. Mr. Olsen served in the Merchant Marine during Second World War.

Funeral services will be held on Wednesday, January 22 at 1:15 p.m. in the Thomson & Irving Funeral Chapel. Padre J. A. Roberts officiating, followed by cremation.

READ—On January 18, 1969, at the residence, No. 104—2393 Beach Drive, Victoria, Robert Avery Read, aged 88 years, born October 7, 1870, in Honiton, Devon, England, he had resided in Canada since 1889 and in Victoria and vicinity since 1910. A veteran of the First World War, he served overseas with the 102nd Battalion, Canadian Light Infantry and upon return for many years with the Permanent Force until his retirement in 1934. He is predeceased by his wife Amelia in 1963. He leaves at the residence two daughters, Miss Estelle and Miss Christina; a daughter and son-in-law, Mr. and Mrs. Frank (Joan) Kennelly of New Westminster; 3 grandchildren, Gregory, Jan and Anthea; also nieces and nephews in Vancouver, California and England. He was a member of Prince Edward Branch No. 81, R.C.L.

Funeral services will be held in McCall Bros. FLORAL CHAPEL, Johnson and Vancouver Sts., on Tuesday, Jan. 21, at 4:15 p.m. Rev. Canon H. M. Bolton officiating. Followed by cremation. (Flowers gratefully declined).

REID — In Victoria, B.C. on January 18, 1969, Noel Reid, aged 10 years, born in Victoria, B.C., beloved son of Mr. and Mrs. Elton J. Reid, 2631 Craigmillar Ave. He leaves besides his loving parents, his brothers, Robert, Victoria, B.C. and Richard, at home; his sisters Kathleen and Wendy, at home; his grandmothers, Mrs. Elizabeth Reid and Mrs. Martha Abbott, Victoria, B.C.; aunts, uncles and cousins.

Service will be held in the Sands Mortuary Limited, "Memorial Chapel of Chimes," on Tuesday, January 21st, 1969, at 10:30 a.m. Rev. R. J. W. Morris officiating. Interment in the Royal Oak Burial Park.

RICHARDSON—On January 17, 1969, in Victoria, Mr. George Walter Richardson, aged 91 years, of 1136 Hilda, a resident here for 8 years, formerly of Vancouver. He leaves 1 son, Arthur George, of Victoria; 1 daughter, Mrs. H. W. (Edna E.) Burgoyne of Montreal; 4 grandchildren, and relatives in London, England.

PRIVATE services in McCall Bros. FAMILY CHAPEL, followed by cremation. (Flowers gratefully declined).

SMITH—At the Royal Jubilee Hospital on Jan. 16, 1969, Robert Gilion Smith, aged 88, of 1230 Glynn Rd., a pioneer resident of Victoria. He was a member of the I.O.O.F. Victoria No. 1, Pro Patria Branch, Canadian Legion, and served in the Imperial Army in Egypt and India. Survived by one daughter, Miss Mary Smith, Victoria; 6 sons, William, New Westminster, George, Robert, Edward, Charles and John Smith, Victoria; a brother, Charles F. Smith, Victoria; a sister, Elizabeth, in Scotland; 10 grandchildren and many nieces and nephews.

Funeral service Tuesday at 1:30 p.m. in HAYWARD'S FUNERAL CHAPEL, 734 Broughton St., Rev. E. W. MacQuarrie officiating. Interment, Royal Oak Burial Park. Supervised parking adjoining the chapel.

STIRLING—At the Veterans' Hospital on January 17, 1969, Mr. David Stirling, aged 88 years. Born in Angus, Scotland, Mr. Stirling served with the Argyle and Sutherland Highlanders in South Africa and India. He came to Canada in 1912. He went overseas with the Princess Patricia's Canadian Light Infantry in 1914 and served as R.S.M. until 1919. After the war Mr. Stirling took up farming at Athabasca, Alberta. He moved to Victoria in 1956. Mr. Stirling is survived by his wife, Margaret at home; daughters, Mrs. L. C. (Jean) Cocke and Mrs. T. J. (Peggy) Shield, Victoria, Mrs. L. S. (Patricia) Richards of Athabasca and son, David of Victoria. A son, John P. Stirling was killed in action in Germany in 1945. There are four grandchildren and one great-grandchild. Mr. Stirling was a member of the Red Chevron Association.

Funeral services will be held in Sands Mortuary Ltd. "MEMORIAL CHAPEL OF CHIMES" January 21, 1969 at 1 p.m., Rev. J. A. Roberts officiating. Interment at Royal Oak Burial Park. Flowers gratefully declined.

5 DEATHS AND FUNERALS

STUART—At St. Joseph's Hospital on January 18, 1969, Dr. Vere Gerald Stuart, aged 45, of 980 Foul Bay Rd., a resident of Victoria for the past 17 years. Survived by his loving wife, Margaret, at home; three sons, Mark, James and Matthew; five daughters, Mary, Margaret, Kathleen, Elaine and Jacqueline, at home; three brothers, Dr. Frank G., Victoria, Douglas A., Tacoma, and Thomas R., in Halifax; his sister, Mrs. R. M. Malcolm, and his mother, Mrs. F. A. Stuart of Victoria.

Prayers will be offered Monday at 7:30 p.m. in St. Patrick's Church, Haultain St., and mass will be celebrated in the church Tuesday at 10 a.m. Interment in Royal Oak Burial Park. HAYWARD'S FUNERAL CHAPEL in charge of arrangements.

VALLANCE—On Jan. 17, 1969, at St. Joseph's Hospital, Victoria, Mr. David A. Vallance, aged 86 years, of 4137 Glanford Avenue. Born in Ayrshire, Scotland, a resident of Saanich for over 50 years. He leaves his loving wife, Ivy Martha; one son, David J. Vallance; daughter-in-law, Beverley, and 3 grandchildren; also nieces and nephews.

Funeral services will be held in McCall Bros. FLORAL CHAPEL, Johnson and Vancouver Streets, on Wed., Jan. 22 at 10:15 a.m., under the care of the Society of Friends (Quakers), followed by cremation. (Flowers gratefully declined.)

WADSWORTH — At Duncan, B.C., on January 18, 1969, Mrs. Helena, in her 95th year. Born at Brampton, Chesterfield, England, September 24, 1883. Immigrated to Canada in 1907 to Brampton, Ontario. Former long time resident of Trail, Victoria and Duncan, B.C. Predeceased by her husband the late John Aspinall Wadsworth, 1960. Survived by 3 sons, Bernard, and William D. of Duncan and Edgar F. of Victoria, B.C. Also 7 grandchildren. Mrs. H. J. (Anne) Vossberg, Peter C., John A., Susan M., Gail and Ann Wadsworth of Duncan, B.C. Robert Wadsworth of Victoria, B.C. Several nieces and nephews also survive in Chesterfield, England.

Funeral services under the direction of the Hirst Funeral Chapel Ltd., will be held from St. John's Anglican Church, Duncan, B.C., on Wednesday, January 22, at 1 p.m. with the Rev. Allan Kerr officiating. Interment Mount View Cemetery.

WYLIE—On January 13, 1969, in Victoria, Mrs. Marjorie Patricia Ethel Wylie, aged 38 years, of 580 Bastier Ave. She leaves her husband, Norman William, and son, Robert, at home; her parents, Mr. and Mrs. Thomas Moore, of Victoria; brother, Thomas F. Moore, of Victoria, and sister, Mrs. L. (Margaret Rose) Hosmin, of Victoria. She was a member of St. Thomas Anglican Church.

Funeral services will be held in McCall Bros. FLORAL CHAPEL, Johnson and Vancouver Streets, on Wednesday, January 22 at 3:15 p.m. Rev. W. E. Greenhalgh officiating. Interment at Royal Oak Burial Park. (Flowers gratefully declined. If desired, friends may contribute to the charity of their choice.)

WYLLIE—At the Veteran's Hospital, on January 18, 1969, Mr. Sep. Eaton Gilmore Wyllie, aged 70 years, born at Leamington Spa, England. He is survived by two brothers, A. H. Wyllie and A. S. Wyllie and two sisters, Mrs. G. B. Tatham and Miss Ida G. Wyllie, all of Victoria; also two nieces, Miss Wendy Benson of Victoria, and Mrs. Denis Hagar of Duncan. Mr. Wyllie served in the British Army during the First World War.

Private funeral services will be held in McCall Bros. FAMILY CHAPEL, Main Office Bldg., on Wednesday, January 22. Rev. C. D. Blencoe officiating, followed by cremation. (Flowers gratefully declined.)

YOUNG — On January 17, 1969, in Victoria, Mrs. Isabel W. G. Young, aged 88 years, of 1301 Kings Rd., a native daughter. She leaves her husband Victor; one daughter, Mrs. K. (Marnie) Bonner of Victoria; a sister, Mrs. D. H. (Jean) Holmes of Victoria and nephew, Murray Holmes of Victoria. She was a member of Gregarach Golf Club, Prospect Lake.

Funeral services will be held in McCall Bros. FLORAL CHAPEL, Johnson and Vancouver Sts. on Wednesday, January 22, at 1:15 p.m. Rev. R. Molloy officiating. Interment at Colwood Burial Park.

8 CARD OF THANKS

Our gratitude and sincere thanks to all in the recent sudden passing of our father. To the kind friends and neighbors who expressed their sympathy through floral tributes, phone calls, and cards and letters, special thanks to the Oak Bay Police and Fire Department, father's neighbors, Mrs. Brodie, Lulie St. and Mr. Herrin, Monterey Ave. Also special thanks to Mr. Laverne Sands of Sands Chapel of Chimes for his great comfort and kindness and thanks to his staff. To Rev. Minister Rev. L. D. Wainwright for his beautiful service. Also to her Doctor V. A. Rogers who took great care of her. To the pallbearers our sincere thanks—Moss and Will Davies, Joyce Dandridge, Grandchildren Joan, Janet and Will.

Our thoughts and sympathy go out to Mrs. Foster and family in memory of Billy Foster who lost his life at Riverside, January 20, 1967. Kindly remembered by the executive and members of Vancouver Island Track Racing Association.

9 IN MEMORIAM

BELCHER — In loving memory of Derrick (Butch) Belcher, who passed away suddenly on Jan. 21, 1968.

—Ever lovingly remembered by his wife, Alice, Mom and Dad, and brother, Frank.

DONALDSON—In memory of David Pow Donaldson, who passed away Jan. 21, 1968.

—Sadly missed by his wife, Ethel, Dave, Marian and family.

FOSTER—In memory of Billy Foster, who passed away Jan. 20, 1967.

Always so true, unselfish and kind,
Few in this world his equal you'll find.
A beautiful life that came to an end
He died as he lived, every one's friend.

—Reg and Anne.

FOSTER — In memory of Bill Foster, who passed away on Jan. 20, 1967.

Not dead to us who loved him;
Not lost, but gone before;
He lives with us in memory
And will forever more.

—Ever remembered by Bryan and Barb.

FOSTER — In loving memory of my husband Bill and father of Debbie, Billy, and Kelly.

Nothing can ever take away,
The love a heart holds dear.
Fond memories linger every day,
Remembrance keeps him near.

—Bevarly.

MOBEY — Treasured memories of our dearly beloved Dad, Percy Mobey, who passed away suddenly Jan. 21, 1965.

Father of ours, we loved you so,
We never wanted you to go,
God took your hand
We had to part,
He eased your pain and broke our hearts,
Those who have a father,
Treasure him with care,
You'll never know how much you'll miss him,
Till you see his vacant chair.

We miss you Dad. Always loved and remembered, your daughter Glady, son-in-law Cec, and grandchildren Bev and Ron Clifford.

10 FUNERAL DIRECTORS

THOMSON & IRVING
Funeral Chapel
Est. 1906. Formerly of Winnipeg.
A Dignified and Understanding Service at Moderate Cost
PRE-NEED AT NEED
SHIPMENTS
1625 Quadra St. Phone 384-3613

HAYWARD'S CHAPEL
"A GOLDEN RULE SERVICE"
386-3505
734 Broughton St.
A. W. FRANCIS W. H. HAYWARD

10 FUNERAL DIRECTORS

McCALL BROS.
Funeral Chapels
1400 Vancouver Street
385-4465 — 385-4466 — 385-4467

Recommended by so many in every neighborhood . . . for dignity, service and moderate cost . . . McCall Bros.

TUESDAY

HAUGEN, Mrs. Elizabeth Alkin
10:15 a.m.—FLORAL CHAPEL
EDGECOMBE, Mr. George
11 a.m., St. John's Anglican Church, Quadra St.
YOUNG, Mrs. Roberta
1:30 p.m.—FLORAL CHAPEL.
CODVILLE, Mr. Benjamin John
3:30 p.m.—FAMILY CHAPEL.
READ, Mr. Robert Avery
4:15 p.m.—FLORAL CHAPEL.

WEDNESDAY

VALLANCE, Mr. David T. A.
10:15 a.m.—FLORAL CHAPEL.
YOUNG, Mrs. Isabella W. G.
1:15 p.m.—FLORAL CHAPEL.

PRIVATE SERVICES

RICHARDSON, Mr. George Walter
JOSLIN, Mr. Albert James

TO BE ANNOUNCED

CROFT, Mr. James Johnson
WYLIE, Mrs. Marjorie Patricia
WYLLIE, Mr. S.
INGLIS, Mr. William
JOHNSON, Mr. William Reginald

YOUR COMMUNITY CHAPELS
SENSIBLE PRICES

SANDS MORTUARY LTD.
Memorial Chapel of Chimes
Victoria, B.C. 383-7511

SANDS CHAPEL OF ROSES
Sidney, B.C. 656-2932

SANDS CHAPEL OF HEATHER
Colwood, B.C. 478-3821

Established 56 Years

CHAPLIN'S FUNERAL CHAPEL
Kindness — Courtesy — Service
1139 Fort 384-8512

11 MONUMENTAL

MORTIMER'S
MONUMENTAL WORKS
ESTABLISHED 1877
"The Finest in Craftsmanship"
639 David Street 388-4428

STEWART MONUMENTAL WORKS LTD., Monuments Since 1906
1409 May Street 384-3452

12 FLORISTS

QUADRA FLORISTS
Creative Floral Designers
1719 Quadra St. 383-8817

14 ANNOUNCEMENTS

Goldstream Lodge No. 161 AF & AM

The Ladies' Social Evening to be held on Tues. Evening Jan. 21 has been cancelled due to inclement weather.

15 COMING EVENTS AND MEETINGS

LONDON BOXING & ATHLETIC CLUB
(L-A)
BINGO SPECIAL
FREE ADMISSION
ALL CARDS 25c EACH
CLUB TANGO
VIEW ST.
WEDNESDAY, Jan. 22, 7:30 P.M.
NO GAME UNDER $20.00
ALL GOOD NEIGHBORS
DRAW RED BALL FOR BIG CASH PRIZE
WIN SEASON'S PASS
Including Cards
10 DOOR PRIZES
5 EXTRA GAMES
GOOD PRIZES
FREE PARKING AND BUS
EVERYONE WELCOME
YOUTH PROJECTS

EVENING OPTIMIST BINGO
CLUB TANGO
1046 VIEW
Tuesday nights, 7:30 p.m.
Our usual winter Bingo—
Limited
Free parking and bus
Lots of seats Good lights
Door Prizes
Sports for Boys

C.W.L.
BINGO
Parish Hall, Langford
798 GOLDSTREAM AVE.
TUES., 8 P.M.
12 GAMES — 60 Per Cent in prizes.
Plus—2 games winner take all.
One Free Game
Door and Good Neighbor Prizes

WIN—SEASON'S PASS !
WIN—$100.00 GAME !
WIN—$50.00 GAME !
WED. NIGHT—7:30 P.M.
VICTORIA OPTIMIST BINGO
VICTORIA BALLROOM
1600 GOVERNMENT ST.
See Wed. Ad.

VICTORIA BRIDGE STUDIO
Tours. 1:00 p.m., 1010 Oak Bay Ave., Sec. A. Duplicate, Sec. B. Rubber. (Party) Bridge. Fri. 8:00 p.m., 1012 Douglas St. Sec. A. Team of Four. Sec. B. Novice Duplicate. For information phone 477-4068.

GENERAL MEETING OF Britannia Branch Legion, postponed until Monday, January 27.

15 COMING EVENTS AND MEETINGS

NORWAY HOUSE
1110 Hillside
CHARITY BINGO
Tues. Night — 7:30 p.m.
Admission $1.00 — 20 Games
6 cards for $2.00
5 Extra Games
5 cards for $1.00
Everybody Welcome

20 LOST AND FOUND

LOST, IN VICINITY OF MENZIES and Superior or 600 block Fort Street, on January 3, 1969, a Sunburst pearl brooch, 2 pearls missing. Sentimental value. Reward. 386-2622.

LOST: BLACK FEMALE HIGHland sheep dog. White chest, brown markings on face. Answers to Trixie, since Thursday morning. In View Royal area. 479-8085.

LOST, GOLD PIN, VALUED keepsake. Generous reward. 386-6514.

LOST, LAST WEEK, MAN'S reading glasses. Reward. 383-1288.

LOST YOUR PET? HOMES WANTED, found, SPCA, 382-0814.

21 MALE HELP WANTED

THE CORPORATION OF THE DISTRICT OF SAANICH
ASSISTANT PLUMBING INSPECTOR

Salary Range: $605-$613 (1968 Scale)

Duties: responsible to the Senior Plumbing Inspector to conduct and interpret soil percolation tests, review and check plans and inspect sites for individual sewage disposal systems; and inspect sanitary sewers and drain installations to ensure conformity with Municipal By-laws and Regulations.

Applicant should have Grade 12 education, or equivalent, practical knowledge and related experience of methods of practices for installation, repair and maintenance of sewage disposal systems, ability to maintain records neatly and prepare reports, ability to negotiate with contractors and the general public and enforce Municipal By-laws and Regulations with tact and firmness.

Applicant should hold a valid B.C. Driver's Licence.

Applications giving full information as to age, references, education, experience and date services are available will be received by the undersigned up to 5:00 p.m. Friday, January 31st, 1969.

Personnel Officer,
Saanich Municipal Hall,
770 Vernon Avenue,
Victoria, B.C.

SIMPSONS-SEARS REQUIRES COMMISSION CARPET SALESMAN

Permanent position for a qualified carpet salesman experienced in all phases of carpet sales, including wall-to-wall estimating. Must have car. Excellent earnings for top producer. Drawing account vs. commission, car allowance. Complete employee benefit programme. Ph. 388-9111 Loc. 243-244 to arrange for a personal interview.

AN OPENING WILL SOON BE available for a young man for Newspaper truck delivery Saturday afternoons.

Applicant must be available any day except Sunday for emergency work such as delivery, collecting at office routine work.

This part-time job would require an active personable man with a good driving record and would be ideally suited to someone presently employed on a permanent night shift and anxious to augment his income.

Applicant selected will be assured of one afternoon per week plus at least 3 weeks full-time employment during vacation period.

Please write giving full particulars to Victoria Press, Box 598.

EXPERIENCED ENERGETIC MAN for all around supervision of the construction of homes and apartments in the Greater Victoria area only. Reply specifying experience, employment during last 2 years, age, marital status, references. Above position offers steady work, salary plus commission, unlimited advancement to the person's ability. All answers highly confidential. Reply Victoria Press, Box 640.

YOU

may be the person we are looking for and we could hold the answer to your future success. Many people have thought of entering the Mutual Fund field but indecision has held them back. We will send you a free booklet on the subject that may change your future. Call 388-4251.

RETIRED OR SEMI-RETIRED salesman to cover Victoria and up-Island if desired. Well established Vancouver company selling long life lamps, wireless intercoms, educational toy line. Government and school board, apartment management accounts established. Apply in writing to:
CANADIAN SECUREX ELECTRIC LTD.
739 Beatty Street, Vancouver 3, B.C.

COMMISSION SALESMAN TO sell basic and exclusive specialty building items required in new house and apartment construction. Must have some knowledge of construction and understand blueprints. Well established and aggressive company. Send complete resume of experience. Victoria Press, Box 624.

EXECUTIVE FUTURE
International company requires aggressive, young man for management trainee in the collection field. Banking business or financial experience an asset. Must be personable and bondable. Age 22-35. Salary open. Excellent future. For appointment call Mr. Fisher, 388-3631.

INTERNATIONAL COMPANY REquire young men with leadership potential to fill exciting position in the Victoria area. Must be prepared to undergo training program. $1,000 per month and more a reality to right man. No selling. Call Mr. McNulty at 388-5178 for appointment.

2 ENERGETIC, NEAT AND hard-working salesmen required for one of Victoria's leading furniture and appliance stores. Complete resume with recent photo would be appreciated. Victoria Press, Box 633.

SOLID INCOME OPPORTUNITY for man in Victoria area. Cash bonus and fringe benefits available. No experience needed. Full or part time. Air mail K. C. Byes, Consolidated P. & V. Corp., P.O. Box 19, Montreal 36, Quebec.

$14,000 IS NOT TOO MUCH FOR man over 40, with car, to take short auto trips near Victoria. Air mail, Y. P. Dickerson, Pres., Southwestern Petroleum Corp., Ft. Worth, Texas 76101.

A LOCALLY ESTABLISHED COMpany requires a representative. Sales experience helpful but not essential. Career opportunity, complete training course. Victoria Press Box 566.

$500.00 MONTHLY POSSIBLE INtroducing fast-selling $2.49 item beginning to sweep continent. Write Crescent Industries, Box 652, Windsor, Nova Scotia.

OIL BURNER MECHANIC FOR established city firm. Preference to experience with light and heavy burners and gas fitting. Reply to Victoria Press, Box 641.

HEARING AID CONSULTANT with sales experience to sell the world's finest hearing aids. Lots of leads and referrals. Commission and bonus plan. 613 Yates St.

21 MALE HELP WANTED

SECURE FUTURE

Ambitious people with executive potential will receive planned training in preparation for a career as Branch Manager.

Here are some of the advantages:

—Frequent salary increases related to progress.

—No selling; no experience required.

—Outstanding employee benefits.

—Rapid promotion.

—Secure future.

Applicants must be 21, and have graduated from high school within past 10 years.

HOUSEHOLD FINANCE CORPORATION
1218 Douglas Street
or 3459 Saanich Road

CANADIAN PUBLISHING HOUSE REQUIRES EDUCATION SALES REPRESENTATIVE

This position entails showing the latest reference books to schools and libraries. Interviews to be arranged locally. Please send details to Pergamon of Canada Ltd., Suite 315, 207 Queen's Quay West, Toronto, Ontario.

UNLIMITED POTENTIAL

Large International Corporation is looking for field supervisory personnel with a desire to earn in excess of $15,000 annually. Complete

Program Schedules for Tuesday

Programs subject to last-minute changes by stations concerned

CBUT Channel 2	KOMO-TV Channel 4	KING-TV Channel 5	CHEK-TV Channel 6	KIRO-TV Channel 7	Time	CHAN-TV Channel 8	KUTS Channel 9	KTNT-TV Channel 11	KVOS-TV Channel 12	KTVW Channel 13
	News: Sampson Len Sampson Donald O'Connor Donald O'Connor	Today Today Telescope Telescope	Pete's Place Good Morning Romper Room Ed Allen	J. P. Patches Capt. Kangaroo News Stars Playhouse	8:00 8:30 9:00 9:30	Pete's Place Good Morning Romper Room Ed Allen	Region Medicine Tales; Spanish Science, Art		Capt. Kangaroo Capt. Kangaroo Lucille Ball Beverly Hillbillies	Stock Markets Stock Markets Stock Markets Stock Markets
School Telecast Giant; Helene Mr. Dressup Pick of Week	Donald O'Connor Dick Cavett Dick Cavett Dick Cavett	Personality Hollywood Squares Jeopardy Eye Guess	School Telecast Giant; Helene Pierre Berton Newlywed Game	Stars Playhouse Dick Van Dyke Love of Life Search for Tmrw	10:00 10:30 11:00 11:30	Jean Cannem Jean Cannem Pierre Berton Newlywed Game	Art; WordSmith Science; Singing Singing; Science Tales; Hi School	Farm; News Jack LaLanne Romper Room Romper Room	Andy Griffith Dick Van Dyke Love of Life Merv Griffin	Stock Markets Stock Markets Stock Markets Stock Markets
Luncheon Date Search for Tmrw Coronation Street As World Turns	Bewitched Funny Ask Dream House Make a Deal	Hidden Faces Days of Our Lives Doctors Another World	Noon Show Noon; Movie Movie Movie	Lucille Ball As World Turns Many Splendored Guiding Light	12:00 12:30 1:00 1:30	News; Trading Music; Movie Movie Movie	School; Biomedics Biomedics; Science Science; Spanish Health; Singing	Girl Talk Danny Thomas News True Adventure	Merv Griffin Merv Griffin Many Splendored Truth or Conseq.	Stock Markets Stock Markets Stock Markets Stock Markets
Weaker Sex Bob Switzer Take 30 Edge of Night	Newlywed Game Dating Game General Hospital One Life to Live	You Don't Say Match Game Concentration Mike Douglas	Movie Perry's Probe Take 30 Edge of Night	Secret Storm Edge of Night Art Linkletter J. P. Patches	2:00 2:30 3:00 3:30	Movie Perry's Probe People in Conflict Doctor's Diary	Science Concepts Singing; Spanish Road Education	Hazel Divorce Court Uncle Waldo Patty Duke	Secret Storm Divorce Court Art Linkletter What's My Line?	Movie Movie Movie Penny and Pals
Gourmet Show Swingaround Hocket Stars Hocket Stars	Dark Shadows F Troop What's My Line? News	Mike Douglas Mike Douglas McHale's Navy Truth or Conseq.	Gourmet Show Swingaround Hockey Stars Hockey Stars	Voyage Voyage News News	4:00 4:30 5:00 5:30	Flintstones Bewitched Invaders Invaders	Spanish; Giant Misterogers What's New	Gigantor Dennis Menace Flintstones Batman	Cartoons Cartoons I Love Lucy Movie	Penny and Pals Movie Movie Movie
Hocket Stars Hocket Stars Hocket Stars Hourglass	News News Four Winds Mod Squad	News News News Jerry Lewis	Hockey Stars Hockey Stars Hockey Stars Uglies Girl	Movie Movie Movie Lancer	6:00 6:30 7:00 7:30	News News Flying Nun Jerry Lewis	Tax Returns Folk Guitar Adults Listen Justice for All	Gilligan's Island Rawhide Rawhide Steve Allen	Movie News Movie Lancer	Code Three Jack Benny Wide Country Wide Country
Hourglass Reach for Top Cuisine Stirling Moss	Mod Squad It Takes a Thief It Takes a Thief NYPD	Jerry Lewis Julia Movie Movie	Family Affair Invaders Invaders Stirling Moss	Lancer Red Skelton Red Skelton Doris Day	8:00 8:30 9:00 9:30	Jerry Lewis Bewitched Melina Mercouri Melina Mercouri	World Press World Press NET Festival NET Festival	Steve Allen Steve Allen Merv Griffin Merv Griffin	Lancer Hawaii 5-0 Hawaii 5-0 Doris Day	Movie Movie Wrestling Wrestling
Paradise Ports Political Questions News Sports; Movie	That's Life That's Life News Joey Bishop	Movie Movie Movie; News News; Carson	Paradise Ports Political Questions News News; Perry	Sixty Minutes Sixty Minutes News Movie	10:00 10:30 11:00 11:30	Avengers Avengers News News; Perry	Ec. Geography	Merv Griffin News Alfred Hitchcock Highway Patrol	Jonathan Winters Jonathan Winters Movie Movie	News Spotlight Movie Movie
Movie Movie	Joey Bishop Joey Bishop	Johnny Carson Johnny Carson	Perry; Inn River Inn	Movie Movie	12:00 12:30	Perry; West Western News		News	Movie Movie	Movie Movie

36 BUSINESS SERVICES DIRECTORY

Draperies

DRAPERIES, BEDSPREADS, MADE FROM YOUR OWN MATERIAL. 477-6804.

DRAPERIES MADE, RE-LINED Bedspreads. Eiderdowns. 383-6880

Dressmaking

FASHION CRAFT SHOP, 28 W Burnside, 385-1542. Dressmaking, tailoring, alterations, for remodeling

DRESSMAKING AND ALTERATIONS. 479-4391.

DRESSMAKING AND ALTERATIONS. 1345 Haultain. 384-8326.

Drycleaning

Be Fresh as a Flower
In Just One Hour!
One Hour Service
'Til 4 p.m. Daily
ONE HOUR MARTINIZING
Colwood Plaza — 478-3014
Esquimalt Plaza — 386-8641
Saanich Road — 386-9821

Electrical Contractors

RESIDENTIAL REWIRING Electric heating, appliances installed. Hydro financing. BUCKLE ELECTRIC 479-3943 383-8082

McCOY ELECTRIC New and older homes. 385-8420 or 479-5981. Rewire expert. Electric heating.

EXPERT, FAST, AND REASONable electrical additions and changes performed. Free estimates. Murray Ross Electric, 656-2375.

OLDER HOMES REWIRED. NO down payment. We finance through B.C. Hydro Plan. EDDY'S ELECTRIC, 385-7068

100 AMP BREAKER PANEL, WILL install and rewire your house very reasonable. Financed through Hydro. R. G. Heller, 478-4082.

REWIRING AND ELECTRIC heating, very reasonable. Hydro financed. R. Heller. 478-4082.

Furriers

RESTYLING, NEW PATTERNS, jackets, coats, stoles, hats, collars. 20 years same location. Paul, 205 Beach Drive. 382-3380.

Garbage Disposal

IMPORTANT NOTICE
RESIDENTS
LANGFORD — COLWOOD
METCHOSIN
HAPPY VALLEY
Gregg's Floor and Window Cleaners Ltd. have purchased South Van Isle Disposal Service and will be operating in your area effective Jan. 17. For further information or pickup phone 384-0511.

Hairdressers

NEW RAY BEAUTY SALON Lowest prices in town for perms. 920 Pandora 384-3644

Jewellers

BIRES JEWELLERS COMPLETE GUARANTEED watch repair service. 706 Yates. 382-4741.

Landscaping

BARKER LANDSCAPING Rock work, Patios, etc. Lawn specialists. Terms. 382-5328.

ALL TYPES OF ROCK WORK and landscaping. Call Steve 384-2378.

LANDSCAPING, FREE ESTIMATES. Colin Barker. 382-6585.

ROCK WORK, STONE FACING, patio, lawns. Emil, 382-3714.

Masonry

ROCK WORK, LANDSCAPING. 386-6415.

CHIMNEYS, FIREPLACES, BUILT and repaired. 478-1557.

Painters and Decorators

ISLAND DECORATORS
Painters Papehangers
Spray Painters
Plaster Repairs
Convenient Time Payments
383-9059 Eves. 382-1479

CLARK & PATTISON PAINTING CONTRACTORS LTD. Brush or spray. Paper hangers. Texture and vinyl work. Will do all or part of any job. Paint store. BAPCO, GENERAL and PRATT & LAMBERT paints and rentals of all painters' equipment. Terms if desired. Phone 384-9443. 740 Bay Street.

TED HILL-TOUT THIS is the NAME to REMEMBER when it comes to decorating. Complete painting and decorating service. Free estimates. Terms. 1920 Oak Bay Ave. 384-6312

CARL ANDRIESSEN QUALIFIED DUTCH PAINTER AND DECORATOR Neat and Reliable — Low Prices 1969 Duchess 592-4033

WEBB & SON 384-6827. Paperhanging, painting Quick, clean, reliable. First class workmanship. 30 years' experience Victoria. Terms if desired.

JACK CULLINGFORD PAINTING AND PAPER HANGING 383-9126 Eves. 385-0680

PAINTING AND DECORATING Reasonable rates. Satisfaction guaranteed. Terms. 383-7885. 479-3473.

E. PETERSON Painting and paperhanging. Free estimates. Reasonable rate. 384-6812.

CALL TOMMY HARKER. 383-3474 Personalized paperhanging, painting, repairs. Low rates.

QUALITY PAINTING, LOWEST rates. 386-9486 after 6.

SCANDINAVIAN PAINTER AND decorator. 382-0713.

RELIABLE PAINTING — LOW rates, free estimates. 384-4782.

Plasterers

H AND H PLASTERING. PATCHing—commercial, residential and small jobs. 479-1431. Credit can be arranged.

STUCCOING — PLASTERING — alterations. Reasonable. 479-4779.

Plumbing and Heating

WATER LINES, TANKS REpaired, replaced. Drains cleared. Roto Rooter service. No job too small. 386-7891.

HEATING PROBLEMS? Have your heating analysed properly. 24-hr. service. 383-5911.

S. H. BROWN. 382-2747 Repairs - Remodelling - New Work

Roofing, Insulation and Siding

PARKER JOHNSTON LTD. 1314 Broad Street 383-6181. ROOFING, INSULATION at its very BEST. Over 60 years combined experience to stand the TEST.

SKYLINE ROOFING AND SIDING 20 years in business in Victoria. C. LEONARD 382-8807

Septic Tanks

AL PISTELL. Septic Tank cleaners. Roto Rooter sewer and drain cleaning. 383-7345, 386-7869.

Tailors

BRITISH CUSTOM TAILORS We alter, remodel and restyle. 1211 Blanshard 383-2818

Tree Service

COAST LINE TREE SERVICE Topping, limbing, falling, pruning, hedges, stumps, removal of danger trees. Selective lot clearing. Estimates, licensed, insured. 592-2793.

HAMBROOK "TREE-MAN," pruning, topping, falling, removal, etc. Scientific, efficient, licensed, insured. Reasonable. 384-3298 after 5.

ANYTHING IN TREES, STUMPS, hedgework or dangerous trees. Call MT. VIEW TREE SERVICE: 479-3673 insured 383-2259

A-1 TREE TOPPING, FREE ESTIMates. Anything in trees, hedges. Reasonable. Insured. 382-7744.

EXPERT PRUNING OF FRUIT trees and ornamental plants. Reasonable. 383-6487.

36 BUSINESS SERVICES DIRECTORY

Wall Washing

HAYWARD'S WALL WASHING, NO mess — no fuss, room to wash? Call us, 382-0753.

Well Divining

WELL DIVINING Phone 385-6826 after 6 p.m.

Window Cleaners

GREGG'S Licensed Bonded Walls 384-5023 Floors

WINDOW CLEANING, RESIDENTial or commercial. 386-8215 or 642-8221.

37 PROFESSIONAL SERVICES

ELECTROLYSIS INSTITUTE European trained electrolysis and beautician. For appointment phone 385-8515, if no answer call 478-2116.

CENTRAL BUSINESS SERVICES Duplicating — Secretarial Business Service 620 View St. 384-5224

HYPNOTIC CONSULTANT FRANK P. MALLORY (A.A.E.H.) See Yellow Pages. 385-5815

HYPNOTIC CONSULTANT JOHN W. Jones. AAEH. Res. 477-4867 or Bus. 386-9722.

HYPNOSIS SERVICES CENTRE Ltd., 8-619 Fort. 386-9722.

38 TRAVEL

MEDITERRANEAN CRUISE With P&O from London. Air fare, Vancouver return included, $671. Depart May 9. Bains International Travel, 384-6813.

39 PERSONALS

CHRISTIAN COUNCELLING, BY telephone or by appointment. Call 479-4431 Tuesday to Friday 8 a.m. to 1 p.m. and 6-7 p.m. Rev. C. Klassen.

UNIVERSITY STUDENTS WOULD like to meet girls 17-22 for dates. Soaps if possible. Victoria Press Box 646.

ALCOHOLICS ANONYMOUS Contact 383-0415 or P.O. Box 1, 1609 View St., Victoria, B.C.

YOUNG MAN, 20'S, WOULD LIKE to meet girl, 20's. Victoria Press Box 638.

YOUNG MAN 28, WILL UNDERtake any proposition involving travel. Victoria Press, Box 651.

40 BUSINESS PERSONALS

LATIN LADIES, GENTS All ages, walks of life, wanting cultural, social relations. Free information, write to: SOCIAL LATIN CLUB 1819 4th St. Desp. 208 Tijuana, B.C., Mexico

INTERESTED IN CAMERAS, projectors, screens, photo accessories at low, low prices? Then come to 1015 Douglas St. and browse through the great January Clearance bargains at Victoria Photo Supply.

FITNESS '69 STARTING NOW AT THE "Y"

42 EDUCATION

TUTORING: PROFESSIONAL HELP by experienced teacher. French, Math., new and old method. 382-7331 or 383-7888.

UNIVERSAL TUTORING COLLEGE 2020 Douglas Phone 385-8603 anytime.

43 DANCING

CHILDREN - TEENS - ADULTS Dance lessons in tap, go-go, Latin, social ballroom. Call Mr. and Mrs. Savoie, 388-6873.

60 FUEL

Coal

COAL THAT LASTS — CLEAN, top grades. Richard Hall and Sons, since 1892. 728 Fort Street. 384-1401.

Oil

HOME Furnace and stove oils. Oil-fired water heaters installed and leased. ROSE FUEL CO. LTD. 739 Pandora Ave. 386-6646

STOVE AND FURNACE OIL, metered delivery. Ideal Fuel Co. Ltd., 382-4622, 383-2832.

Wood and Sawdust

FREE SAWDUST 100 to 200 sacks of sawdust, free for hauling away. Already sacked. Phone 598-6263.

DHILLON FUEL — 388-3831 Cordwood.....2½ cords $25 Planer Ends, 2½ cords, 2x4, 2x6 $22 Mullrun Millwood.....2½ cords $15

SHAVINGS — SHAVINGS 3 Units $7.50 Quantity of Hog Fuel Available IDEAL FUEL CO. LTD., 383-2832

LARGE LOAD, DRY BOARDS from old building. $5 delivered. 479-3344, 479-1874.

KINDLING, 3 SACKS, $5.50. WILliams, 382-9395.

ALDER, ANY LENGTH. ROLLY'S, 478-8549 until 6 p.m.

61 BUILDING MATERIALS

BUILDING A New House-Patio-Garage,
—Phone—
478-1701—Res. 478-2737
FOR Free Estimates
Ready Mix Concrete
from COLUMBIA
READY MIX LTD.
2949 Phipps Road
Open Mon. thru Sat. (6 days)

WHY PAY MORE?
4'x8' waterproof plywood unsanded sanded
5/16" $2.75 ¼" $3.50
⅜" 3.15 ⅜" 4.00
½" 4.50 ½" 5.00
⅝" 5.50 ⅝" 7.00
¾" 6.50 ¾" 8.00
LANGFORD BUILDING SUPPLY Open seven days a week 940 Goldstream Ave. 478-1724

SAANICH LUMBER YARDS
7' 11" Sabot Kit $30.95
50' Picket Fence $23.00
50' Lawn Fence $19.50
2x6 Work Bench $8.38
Materials for 8'x10' greenhouse, complete $124.50
3041 Douglas St. Night phone 479-1428

SAND AND GRAVEL AND USED red brick. O.K. Trucking Co. Ltd. 386-3414.

61 BUILDING MATERIALS

S. J. PEDEN LTD.
BASEMENT ROOM SPECIALS!
4x8⅜ Gyproc $2.49
Cabin grade mahogany $2.98
No. 1 quality mahogany $3.79
Colortoned mahogany in silver ash and walnut $3.79
Popular woodgrain hardboard in teak, walnut, cedar and pine $4.95
2½" Fibreglass Insulation 100 sq. ft. roll $5.98
4x4 Squaretex—Textured, white. ONLY $2.25 Sh.
4x8 Hardboard $1.49
CEILING TILE, WHITE 12x12 and 16x16, 64 sq. ft. Carton $6.49
4x8 FIR PLY SALE
¼" Sanded $2.65
⅜" Sanded $4.65
½" Sanded $6.05
11-16" Sanded $7.50
5-16" Unsanded $2.95
⅜" Unsanded $3.75
8 to 5, Monday through Friday; 8:30 to 5 Saturday
S. J. PEDEN LTD.
2625 Quadra Street
386-3464
BEHIND EMPRESS PONTIAC BUICK LTD.

STEWART & HUDSON Building Supply Centre
WEATHER STRIP SALE
17' door set, wood and foam 99c
17' stick-on foam 99c
3' door sweep 59c
3' alum. and vinyl threshold $2.98
500 sq. ft. polythene $2.99
INSULATION SALE
Friction fit wool batts, high density. Better insulation, covers 80 sq. ft., carton $4.79
FLOOR TILE SALE
Famous brand good patterns 12"x12" vinyl, each 16½c
vinyl, each 9½c
WALLBOARD SPECIALS
4x8x⅜ Particle Board $2.79
4x8x¼ Hardboard $1.49
4x8x⅛ Hardboard $1.99
Charges or Budgets
Open 7:30 to 5:30
Including Saturdays
Phone 386-3211
400 Block Gorge Road East
Stewart & Hudson

CUBBON ON COOK Building Supply Centre
4'x8' FIR PLYWOOD
Rough Sanded
$2.95 5-16" or ¼" $3.65
$3.35 ⅜" $4.69
$4.88 ½" $6.09
$5.79 ⅝" $7.24
$6.98 ¾" $8.30
4x8 PANELLING
Cottage Mahogany $2.98
Pre Fin. Mahog. No. 1 $3.79
Pre Fin. Mahog. No. 2 $3.49
Teak Pre Fin. No. 1 $3.95
Walnut Pre Fin. No. 1 $3.95
Sen Pre Fin. $7.95
Hardboard, ¼" Reg. $1.49
Hardboard, ¼" Reg. $2.49
Honeytone Elm $8.50
Weldtex, ¼" $3.95
Mahogany, ¼" $15.95
Elchwood $4.45
Rustic Elm, ¼" $5.95
Sen. ¼" $18.95
Walnut, ¼" $28.95
Tiama, ¼" Ribbon $16.95
K-3 Particle, ¼" $5.95
K-3 Particle, 5-16" $2.95
CUBBON LUMBER
Open 6 Days a Week
1720 Cook St. 384-8181

MILLSTREAM RD. SUPPLIES Wide selection. Door jambs and mouldings in mahogany, fir, hemlock. Corner Millstream and Trans-Canada. 478-1982.

850 SQ. FT. ¾ IN. RIGID insulation at half price. $25 or 9c per sq. ft. 656-2764.

62 FURNITURE

OPERATION CLEAN UP AT HUMBERS
January Mattress Clearance — complete Hollywood bed ensemble, quilted mattress - box spring - legs - headboard. Reg. $89, only $59.50.
HUMBERS OF BASTION SQUARE 385-1181

KILSHAW'S AUCTIONEERS
Buy — Sell
CASH
Guaranteed Appraisals
1115 Fort 384-6441

LUNDS AUCTIONS
Tuesday and Saturday
ALL HOUSEHOLD FURNISHINGS TOOLS, CARS, BOATS, ETC. PHONE FOR FREE APPRAISAL 826 FORT ST. 386-3359

THREE ROOM GROUP
White French Poodle, one year old Free with Purchase of Three rooms of Quality Furniture. Phone Lin Bell, 386-2658, Continental Home Supply, 851 Johnson St.

WAREHOUSE FULL OF MATTRESSES and box springs, by Restonic, to be cleared this week. Island Furniture Mart Ltd. Open 9-6, Monday and Saturday; 9-8 Tuesday, Thursday, Friday. Phone 656-3724.

SPECIAL
This Offer Good 'Til Jan. 31
20 PER CENT OFF
All cleaning of upholstered furniture in your own home. Free estimate. Call Ambassador Home Service. 382-5382.

TRUCK LOAD OF DAMAGED chesterfield suites to be sold at fractured prices at Island Furniture Mart, 2042 3rd St., Sidney, 656-3724.

PERSONALIZED RE-UPHOLSTERing service in the home. Phone 383-6311 and ask for J. Worden or G. Hodgson. Standard Furniture Co., 737 Yates.

FOR RENT, FURNITURE FOR unfurnished Apartments Standard Furniture Co., 737 Yates St. 382-8131.

SPANISH TRADITIONAL LIVING room suite. Coffee table, end table and liquor cabinet with marble surface, all matching. 384-6849.

2-PIECE CHESTERFIELD SUITE, $85. 386-0303.

62 FURNITURE

WAREHOUSE AND TRADE-IN SPECIALS
1 6-pc. maple dinette sta. (buffet, 4 chairs) $179.50
Philco TV combination, mahogany $195.00
French Provincial arm chair $69.50
Maple nite table $15.00
Walnut Duncan Phyfe drop leaf table $45.00
Chest of drawers, new $35.00
2-pc. chesterfield suites. Reg. $249.00. Sale $169.00
6-pc. chrome suites . . . 25 per cent reduction.
Marboleum 36" runners $1.75 sq. yd.
HOME FURNITURE
825 Fort St. 382-5138

KIDNEY-SHAPED VANITY AND bench, glass top; single bed and mattress, pink and gold. 386-2553.

DANISH UPHOLSTERING Estimates, delivery, pickups tres. Bus. 652-2845 Res. 652-1581

SINGLE RED MAHOGANY SLEEPbed, mattress and spring, firm 385. 383-6907.

63 MUSICAL INSTRUMENTS

PHILIP'S ORGAN
Clearance Price
$428
—Single 49 note keyboard
—Can be played as regular organ or chord organ
—Over 200 tonal combinations
—Vibrato and reverb.
—Convenient credit terms
WOODWARD'S
2nd Floor, Mayfair
386-3322

PIANO SALE
Save $300 on Spinet Piano! Try before you Buy Rent to Purchase PLAYER PIANO ROLLS IN STOCK
FLETCHER BROS.
2020 Douglas 383-0243 Anytime

HALL & FAIRFIELD MUSIC CENTRE
COMPLETE STOCK OF INSTRUMENTS - ACCESSORIES SHEET MUSIC SCHOOL BAND INSTRUMENTS FOR RENT COMPLETE REPAIR SERVICE
728 Fort St. 385-8342

ELECTRIC GUITAR SALE Best selection of electric and acoustic guitars in Victoria. Free strap with every electric guitar. Fariba Organ $375 Garnet bass amps from $259 Hagstrom electric guitars and bass from $139.50 TALISMAN MUSIC STUDIO 909 Yates St. 384-8222

SAVE MUSIC CENTRE
1320 Broad St. 385-5242
WE SELL ALL TYPES OF GUITARS, AMPLIFIERS, MIKES, ACCORDIONS, COMBO ORGANS, MUSICAL STRINGS.

REGINALD STONE ANNOUNCES expert servicing of all makes of Electronic Organs and Tape Recorders by fully qualified service engineer. Reginald Stone Organ Studio, 1517 Quadra, off Pandora. 383-0238.

NEW 1969 THOMAS 'SIERRA' Organ with 'Color-Glo' keys repeat percussion, reverberation, handsome console complete for $1155. Reginald Stone Organ Studio, 1517 Quadra. 383-0238.

FARFISA COMPACT DOUBLE keyboard organ with power pack. 6 months remaining on guarantee. Plus Fender twin reverb amp. $1500. 388-5742 or 382-6276.

RENTALS, SALES AND REPAIRS for all band instruments. Nelson's Instrument Repair Service, 4120 Carey Rd. Phone 479-2327.

WE BUY USED PIANOS FOR cash. Phone EATON'S Music Centre, 383-7141.

1968 BALDWIN APARTMENT stereophonic piano, $995. After 6 weekdays 477-6313, Sunday all day.

ELECTRONIC ORGAN, 2 KEYboards, foot pedals, reasonable. 384-3680, 6:30 to 7 p.m. and weekends.

CRAIG UPRIGHT PIANO. EXCELlent condition. $300. 382-6276 or 386-3742.

EPIPHONE SORRENTO GUITAR, natural finish, beautiful condition. $275. 383-6561.

VOX CAMBRIDGE REVERB amp., with fuzz tone, $225. 383-6561.

LES PAUL GIBSON GUITAR with case. 382-6294 between 5 and 7

WE BUY AND SELL PIANOS. 384-4623, Scott Piano, 1305 Gov't.

WANTED — TENOR SAXOPHONE. Phone 385-3044.

63A MUSIC TEACHERS

PROFESSIONAL INSTRUCTION ORGAN
BERNIE PORTER MUSIC STUDIO 1734 Douglas St. 382-6542

PRIVATE MUSIC LESSONS ON MOST ALL INSTRUMENTS HALL AND FAIRFIELD 728 FORT — 385-8342

WE NEED INSTRUCTORS IN piano, accordion, drum, organ, and guitar. Teach in your home or our studios. Victoria Press, Box 652.

PLAY POPULAR PIANO 20 lessons. Results guaranteed Mrs. Ted Williams, 386-1221

ACCORDION AND ORGAN LESsons. Trial courses available. 385-3275.

64 TV, STEREO, RADIO SALES AND SERVICE

KILNER'S TV SERVICE All work guaranteed Calls $4.00 Anytime 382-4315 Pay Cash and Save $ $ $'s

MOBILE RADIO TELEPHONE SALES and RENTALS Hall and Shemilt Electronics Ltd. No. 1 West Burnside 386-7701

19" RCA COLOR TV COMPLETE with stand. Reg. $619. Now $528.88. Quadra Servicentre, 3584 Quadra. 385-6422.

EMERGENCY TV SERVICE 383-1733

64 TV, STEREO, RADIO SALES AND SERVICE

ANTENNAS
ARE FOR
"THE BIRDS"
CABLEVISION
IS
FOR PEOPLE
Victoria Cablevision Ltd.
3690 Shelbourne
477-1884

COLOR-VU T.V. LTD.
T.V. RENTALS and T.V. SERVICE RENTALS From As Low As $7 Per Month 20 YEARS OF TV SERVICE EXPERIENCE CALL FOR APPOINTMENT 386-6311
1320 Fairfield Shopping Plaza.
"SPECIALISTS" IN COLOR T.V. SERVICING 9 A.M. - 9 P.M.

RENT - A - TV
Portables and Consoles
from $7 per month
Call today
MAIS FURNITURE
1821 Cook St. 385-2435

KKKKKKKKKKKK
KENTS LTD.
Headquarters for:
ELECTROHOME—PHILIPS R.C.A. VICTOR—ZENITH
USED RADIOS FROM $4.95
USED TV's FROM $39.95
383-3513 656-3722
743 FORT 1008 BEACON
VICTORIA SIDNEY
KKKKKKKKKKKK

WAREHOUSE CLEARANCE OF A top stereo. Jim and Lin have been authorized by a Vancouver Wholesaler to clear 28 de luxe stereos. Walnut cabinets, push-button, tape and Satellite speaker jacks, and most important a perfectly matched amplifier and speaker system. No trades. Reg. $369-$390.95 with a fifty dollar record pack. Please phone Lin or Jim at 386-3488 days, 388-6280, or 384-1057 eves. Continental Home Supply, 851 Johnson.

RENT TVs
13" — 19" — 25" black and white; also color portables.
BUTLER BROTHERS 1720 Douglas St.

TELEVISION — RADIO MAJOR APPLIANCES
Repairs made in your home or in the service building by competent technicians and backed by famous BBC guarantee. You can charge it or use your PBA. Dial 385-1311.
THE BAY

T.V. RENTALS RENT TO OWN AS LOW AS $7 MONTHLY Rental Can be Applied to the Purchase Price 24 Hour Replacement Service Immediate Delivery AAA TELEVISION RENTALS 382-0094.

WINTER SALE — COLOUR TV
1969 Dumont Colour TV. Automatic Fine tuning, 4 Luxurious consol styles. Free Home Demonstration. Call Jim Snare, 386-5458 Days, 388-6280 Evgs., Continental Home Supply, 851 Johnson St.

JANUARY STEREO SELLERAMA Danish walnut, French Provincial, Spanish Mediterranean, and Colonial models. "Savings Galore," convenient terms. QUADRA SERVICENTRE 3514 Quadra St. 385-6422

CONTINENTAL HOME SUPPLY 851 JOHNSON ST. 3-way combination color sets, regular $1,595 for $695., with working trade 5 years and under. Terms available. Contact Art Johnston, 386-3458. Eves. 383-3483.

23" WESTINGHOUSE TV, $60. 477-2002.

65 MOTORCYCLES

BEAT THE COLD!
with fine tailored leather jackets, pants, boots and gloves.
Reasonable Prices
Highest Quality
See us at
MULLIN'S MARINE SALES LTD.
925 Yates St. 382-1928

CYCLE CENTRE
Yamaha—Triumph—B.S.A.
NEW and USED TERMS
Les Blow's Motorcycle Sales
2940 Douglas St. 384-7843

PEARSON MOTORCYCLE SALES LTD.
Accessory "Headquarters" for Vancouver Island
— at —
3388 Douglas St.
386-3033

KAWASAKI MOTORCYCLES SALES, PARTS, SERVICE FREDERICK MOTORS 2751 Richmond 592-2728

WATCH FOR THE HARLEY 250 in Feb. BROOKLANDS MOTORCYCLE 937 Fort St. 383-5026

KAWASAKI 200 CC, 1968, $400 OR offer. 477-6883.

66 BICYCLES

ROBINSON'S
Used bicycles — Boy's juveniles $24.95, $27.50, $32.95; lady's 3-speed, $37.50. Terms arranged.
1309 Broad. 385-3429

BICYCLES NEW AND USED Rims Bay 2542 Govt. 384-4722 Trades Accepted—Repairs

67 STOVES AND FURNACES

FAWCETT OIL HEATER WITH air circulating fan. Thermostat control with 110 gallon tank and stand. 384-5157.

40" G.E. ELECTRIC STOVE, warming oven, 2 drawers, clock, timer, 382-3528 after 5.

MOFFAT DOUBLE OVEN STOVE, $75. 382-8614 after 6 p.m.

CYCLOS OIL RANGE, EXCELlent condition. 479-8876.

30 INCH MOFFAT GAS RANGE. $75. Phone 477-6188 after 5 p.m.

70 HEAVY EQUIPMENT AND MACHINERY

NEED A BUILDING? Any size prefab steel building. GYROX CONSTRUCTION Ltd. Executive House (Suite 812) 384-7184.

71 FARM IMPLEMENTS

SAVE $ $ NOW
FORD PRE-SEASON "TRADE N' SAVE" PLAN
No financing charges until April 1, 1969
(Ford Tractors only)
2000 Diesel $3,758.24
3000 Diesel $4,063.32
MAYHEW & STRUTT LTD.
2300 Douglas St. 386-7704
Victoria, B.C.

BUTLER BROS. EQUIPMENT
KEATING CROSS ROAD
John Deere 2010 Diesel crawler with 4 in 1 loader, complete with tandem trailer $6,500
1962 Case 310 crawler with ¾ yard loader $2,800
Used Backhoes from $1,995
Phone 652-1121, Local 38

74 GARDEN SUPPLIES

Garden Needs

14-INCH ALUMINIUM DISH PANS — Ideal for hanging baskets, patio tubs, etc. $1.25 each.
SPENCER'S
1110 Gov't St. 386-3551

Fertilizer

FREE FERTILIZER You haul. Oaks Poultry Farm. 888 Downey Rd., Sidney.

DUCK MANURE, 50c A BAG, 60c del. Sidney Duck Farm. 656-4412.

Plowing, Rotovating and Cultivating

CUSTOM WORK Saanich Rentals. Tilling and mowing at competitive rates. All the latest equipment for rent or hire. Call 477-6512 for free estimates.

L. STARCK ROTOVATING, BRUSH and grass cutting, post holes, loading and hauling. 479-3137, 388-1054.

COOPER'S TRACTOR SERVICE Plough, level, rotovate. 382-9316.

DON'S TRACTOR SERVICE—Plow, cult., rotovate, level. 477-3913.

ROB'S ROTOVATING, BACKFILL, light clearing, level, etc. 479-2190.

Top Soil, Rocks and Fill

VALLEY FARMS SHREDDED peat soil. 478-2590 or 478-1073.

79 SPORTING GOODS

TOP BUYS IN '27s
Win. 77 auto $42; Sav. 22 auto $42; C31. 22 auto $45; Mossberg Bolt $25; Cooey auto $37; Win. pump $59; Ram. pump and 4X $39; Cooey single $18; Weather auto. $49; Mossbart and 4X $49; Bmo and 4X $75; Browning and Bolt $59; Voere auto. $60.
SALES WITH SERVICE ROBINSON'S
1907 Broad St. 385-3428

HOCKEY STICKS From $1.25
C.C.M.; Spalding; Victoria Ville; Sherbrook.
RAY'S SPORTS CENTRE
1602 Douglas St. 385-6312

80 BOATS AND MARINE

WINTER SPECIALS
Ready to Go
14 FT. TRAVELER Polaris, complete with convertible top, trailer 35 h.p. Mercury. REG. $2505 ....SALE $1995
15 FT. TRAVELER "Meteor" complete with 50 h.p. Mercury, trailer and controls. REG. $2750 SALE $2200
17 FT. SATURN complete with top, 80 h.p. Mercury, trailer. REG. $4990 .....SALE $3992
See us now at
MULLIN'S MARINE SALES LTD.
925 Yates St.,
Victoria, B.C.
382-1928

THE AMAZING WANKEL ROTARY PISTON MARINE ENGINE
Highest power to weight ratio of any internal combustion engine on the market today. Suitable for auxiliary power in sailing craft up to 30' in length.
12 h.p. air cooled $945.00 (Installation extra.)
TRADES AND TERMS
MAYHEW & STRUTT LTD.
2300 Douglas St.,
Victoria, B.C.
386-7704

CLARK BROS. MARINA Boat Brokerage, Marina Services SIDNEY, B.C. 656-3042

EL TORO, DACRON SAIL, GOOD racing record, $185. 477-4880 after 6.

12' KAYAK WEIGHS 75 LBS. 3 yrs. old. Good shape, $75. 384-8306.

80 BOATS AND MARINE

MMMMMMMMMMMM
MERCURY MARINE
SALES & SERVICE
STOCK CLEARANCE!
OUR YEAR END JAN 31!
STOCK MUST BE REDUCED!
USED OUTBOARDS:
PRICES SLASHED!

Model	Reg.	Sale
66 Merc 3.9	$195	$180
61 Merc 9.8	$229	$179
62 Merc 9.8	$249	$195
67 Merc 20 (long)	$545	$445
65 Merc 20	$369	$295
61 Merc 22	$229	$199
65 Merc 35	$395	$349
66 Merc 35	$495	$449
66 Merc 35 (El Long)	$595	$529
67 Merc 35	$595	$495
68 Merc 35 (El Long	$395	$349
63 Merc 35 (El Long)	$395	$349
59 Merc 40	$229	$189
61 Merc 40	$249	$199
66 Merc 50 (El)	$695	$585
58 Merc 70 (El Long)	$295	$219
59 Merc 70 (El Long)	$295	$219

RECONDITIONED—READY TO GO!

67 Chrysler 6	$129	$109
67 Johnson 15	$329	$279
62 Gale 25	$295	$195

82 MISCELLANEOUS FOR SALE

AAAAAAAAAAAAAAAAAA

STANDARD'S
BARGAIN ANNEX
FOR USED APPLIANCES

Zenith 21" Walnut Consul TV 69.00
30" Enterprise Electric Range 79.00
Easy Wringer Washer 69.00
Westinghouse Auto. Washer 69.00
AMC 7 cu. ft. Refrigerator 79.00
40" General Electric Wood - Electric Combination range 69.00

EASY TERMS

FURNITURE

Wine Chesterfield only 34.00
Toasted mahogany double dresser 49.50
Walnut Glass door bookcase 49.50
Tapestry hide-a-bed 129.50
Gold Occassional arm chair 54.00
Light Oak Glass top coffee table 19.50

STANDARD FURNITURE
BARGAIN ANNEX
843 Pandora (opp. B.C. Hydro)

AAAAAAAAAAAAAAAAAA

MAIS
NEW AND USED SPECIALS

RCA VICTOR 23" TV Consolette with New Vista Tuner. A real gem, neat, compact, completely reconditioned, guaranteed $119.95

FLEETWOOD 3-Way Stereo Combination, 21" TV, Radio, Record Player $279.00

COLDSPOT Apartment Size Refrigerator, like new.....$89.95

7-PIECE Dinette $49.95
Why buy a new washer when you can buy a good used one for HALF the price?
SEE OUR LARGE SELECTION OF WRINGER WASHERS

MAIS
FURNITURE AND APPLIANCES
1821 COOK ST.
385-2435

INVALID AIDS
for sale or rent

Walkers — Bed sides
CRUTCHE
Crutches — Baby scales
Vaporizers — Infra-red lamps
Wheel Chairs
Bicycle exercisers Rowing machines
Ultra-violet lamps
Raised toilet seats

SURGICAL SUPPLIES LTD.
1012 Broad St. 384-8433
A Division of
McGill & Orme Ltd.

F I B R E G L A S

Resin .....Gal. $6.95
6-oz. x 38" Cloth—
Lin. yard $1.35

Store Hours 8 a.m. to 5 p.m.
Monday to Friday
Closed All Day Saturday

PELAGIC PACIFIC LTD.
4 Huron Street 386-1811

JAN. CLEARANCE

of 1968 sewing machines. Over 40 different models to choose from up to 50 per cent off starting from $49 up, with 20-year guarantee and free sewing lessons.
Quality Buyers Discount
904 Esquimalt Rd., 383-1780

AVENUE DRESS SHOP
CONTINUING
Year-end stock reduction sale, great savings for you on dresses and suits. All from regular stock. 2250 Oak Bay Avenue. Closed Mondays.

WE BUY and SELL at
The People's Store
PEOPLE'S TRADING POST
2510 Trans-Canada Highway
Phone 478-3933
Open Sunday 1-6 p.m.

SAWYER SEWING MACHINES
JANUARY CLEARANCE SALE
Portable electrics, $25-$49.50; Zig Zag Portable Electric, $59.50 and up. Many more Bargains, Terms $7.00 a month. 811 Fort St. 386-6228.

RECONDITIONED TRADE-IN
fur coats and shorties
FROM $10 and up at
FOSTER FURS
762 Yates St. Phone 382-2514

SOLID OAK, ROUND EXTENSION table, 4 chairs, 1 armchair to match. Large oak buffet, bevelled glass, 6' wide, perfect condition. 1 steel barrel $5. 385-0471.

BRAY REFRIGERATION LTD.
8-ft. and 12-ft. Self-Service Freezers
8-ft. and 12-ft. Dairy—Produce
Used Sectional Walk-in Coolers
1843 Cook Street 384-7423

FREE TOUCH-TYPING COURSE with the purchase of new Olympia Underwood, Remington or S.C.M. portables. Island Business Machines, 2663 Douglas.

LARGE PRICE REDUCTIONS
On all 1968 model Westinghouse appliances.
DELTA ELECTRIC
714 Cormorant St. 384-7418

THE LONELIEST GUY
IN TOWN
now sells Maytag Appliances. Skaalrud Appliance Sales and Service, 414 Craigflower. 385-2232

CHESTERFIELD, FRIDGE, washer and dryer, twin maple bedroom suite and other items. 384-7686.

BUTTONS 'N' BOWS
FABRIC SALE. 20 PER CENT SAVINGS ON REGULAR STOCK. 2875 Foul Bay Rd. 592-7924

SINGER 31K15 TAILORS MAcoline, $38.95. Sawyer Sewing Machines Ltd., 811 Fort St. 386-6228.

MANUAL GESTETNER IN GOOD working order. 384-7633, weekdays 9-3.

12 CU. FT. GENERAL ELECTRIC de luxe refrigerator, $75. 658-8168.

INDOOR-OUTDOOR CARPET
Only $3.55. 385-3633.

CHINESE HOOK RUG AND underpad 12x18, $175. 385-5125.

FENCE POSTS.
592-4442.

BETTER CLASS USED APPLIANCES

FRIGIDAIRE LAUNDRY PAIR automatic washer and matching dryer, reconditioned and guaranteed. Both for only $198

G. E. TALISMAN double oven electric range in nice condition only.....$268

8 CU. FT. FRIGIDAIRE Refrigerator with cross trip freezer in nice condition. Only.....$88

8 CU. FT. FRIGIDAIRE Refrigerator with lots of shelf area. Only $48

30" FRIGIDAIRE electric range in good condition, plain door. Only $48

38" GURNEY electric range in good working order. Only $29

BEATTY de luxe wringer washer with stainless steel tub, reconditioned. Only $68.00

C. TAYLER
707 Johnson St. 383-5251

NEW AND USED FURNITURE

Save 30 per cent or more on these items. 9 pc. maple dining suite $399; 5 pc. maple dining suite $149; 7 pc. Duncan Phyfe dining suite $377.50; 5 pc. Duncan Phyfe $139.50; 2 pc. chesterfield suites $149 to $299; hide-a-bed $149; recliners $69 and $79; armless convertos $69; drop arm love seat $149.50; bunk beds $99; single Hollywood beds $43.50 to $69.50. In the used dept. Complete bedroom suites $99 to $189; chest of drawers $14.50 to $49; dressers $27.50 to $69; china cabinets $29.50 to $149; desks $19.50 to $59; bookshelves $14.75 to $27.50; Westinghouse fridge as new $149; TV's $35 to $139; vacs $9.50 to $49; polishers $9.50 to $19.50; 9x12 rugs $38.88 to $149; 6x9 rugs $19.88 to $79; Singer console sewing machine $49; cedar chest $39.

PANDORA FURNITURE LTD.
New and Used Furniture
1050 Pandora Ave.
383-6319

"REGINA"
ELECTRIC BROOM
$27.88

WOODWARD'S semi automatic SEWING MACHINE
Does zig zag, overcasts, blind hems, embroidery designs.
Portable — $88.88
In Cabinet — $128.88

WOODWARD'S
Appliances
2nd Floor, Mayfair
386-3322

More than your share of snow — rain — ice — wind? Makes drying clothes a real problem.

To solve: We suggest a "Creda" Clothes Spin Dryer—Phone us—we'd like to tell you about it.

BUTLER BROTHERS
1720 Douglas St. 383-6911

GRAHAM'S
FORT ST. MEATS
MONDAY-TUESDAY-WEDNESDAY SPECIALS
Pork Sausage .....49c lb.
Our Own Lean Corned Beef .....69c lb.
Ground Beef .....49c lb.
ALBERTA GRAIN FED
Fronts 42—Sides 53—Hinds 69
25 Pound Freezer Pack $16.95
50 Pound Freezer Pack $31.95
735 FORT ST.
386-6831

BEAT THE RUSH
LET US OVERHAUL YOUR GARDEN EQUIPMENT NOW!

Power mowers, tillers, shears, keycut, saws, skates, sharpened.

VICTORIA LAWN MOWER HOSPITAL
834 Johnston St. 386-8338

DRYERS — DRYERS
Heavy Duty, 16 lb. 2 cycle..$149.95
Heavy Duty, 16 lb. 4 cycle .$179.95
Also To Clear
Ranges—Refrigerators—Washers
EASY TERMS
ROYAL APPLIANCES
733 Johnson St. 388-9021

DON'T FALL FOR GIMMICK advertising. Shop and compare prices on all Home Furnishings. Tillicum Furniture and Appliances. Tillicum and Craigflower 384-1216

GRAHAM'S
OAK BAY LOCKERS
Temporarily closed for renovations. Watch for our grand opening. 2044 Oak Bay Ave. 386-2208.

NEW AND USED WASHERS AND dryers. Island Washer Sales and Service, 675 Chatham. 382-6413.

A.B.C. ELECTRIC — 382-7231
New and rebuilt Appliances, Vacuum cleaners, polishers, etc. One year warranty, good selection. Reasonable prices. 821 Fort St.

MCINTOSH AND SPARTAN
Better apples, better prices. Saanich Orchards, off Steilly's Crossroad. 652-2009.

RECONDITIONED TYPEWRITERS. Full warranty, reasonably priced. Turner Business Machines. 384-0146. 1014 Yates.

INDOOR: OUTDOOR POLY-PROPYLENE carpeting. Reg. $6.95 a sq. yd., now $6.95 a sq. yd.
Sidney Furniture. 656-2611

WATERPROOF TARPAULINS
From $4.90 for 8'x7' and up
VICTORIA TENT & AWNING LTD
931 Flagard St. 383-5215

FIRBANK FARM
Royal Oak Ave.
Farm fresh eggs
Fresh poultry

TWIN HOLLYWOOD BEDS, $30. 66" long; violin, $15. 477-1732.

EATON'S
WAREHOUSE
STORE

Two Locations:

749 View Street and Raymond Ave., Royal Oak (behind the Royal Oak Shopping Centre)

6'x9' FOAM BACK RUGS.....$17.99
SHEEPSKIN RUGS in color of red, goldtone, peach and turquoise. Reg. $12.99. Now.....$7.99

BEDSIDE MATS—24"x48". Cotton and rayon. Reg. $7.19. Now $5.99

1 ONLY, 4-SEATER CHESTERFIELD — Moulded back, modern design, pumpkin color. Reg. $349.99. Now $199.99

2-PIECE SECTIONAL with attached corner table. Goldtone brushed nylon. Reg. $349.99. Now $150.00

BILLIARD TABLE—Complete with cues, balls and racks. Reg. $289.99. Now $139.99

PHILCO 30" ELECTRRIC RANGE—Avocado or white. Window oven. Special $198.88

VIKING 14 CU. FT. 2-Door Combination Refrigerator - Freezer — 100-lb. freezer storage. Right or left-hand door. Special.....$268.88

Remember, You Can Budget Charge Through Our Customers' Accounts Office Third Floor

Good Weather Specials

Our own sweet pickled beef tongues .....49c lb.
Pork cutlets, boneless (tenderized) .....79c lb.
Smoked pionics (limited supply) .....47c lb.

HARVEY'S
Fine Meats Ltd.
2709 Quadra St. 383-2031

CLOSED WEDNESDAYS
Free Parking at the Door

SPECIAL CARPET CLEARANCE

Two rolls avocado and one gold, 100 per cent nylon, $3.95 sq. yd. One roll spice, $18.95. Acrilan, $10 sq yd. Part rolls in Moccha, Wedgewood Blue, India Lime. Avocado in wools, nylon, and Acrilana. ½ price. Continental Home Supply, 386-2458, 851 Johnson.

ATCOST STORES HAVE EXpanded hours to accommodate growth.
Open Tues., Wed. 1 p.m.-6 p.m.
Thurs., Fri. 10 a.m.-9 p.m.
Sat. 10 a.m.-6 p.m.
We invite the public to investigate buying groceries at cost.
Also
Meat, produce and furniture
Corner of Cadillac and Douglas, across from Town and Country.

MAYTAG
The most dependable washer actually costs you less. See your Maytag at

BUTLER'S
1720 Douglas 383-6911

ABEL TRADING
422 JOHN ST.
Used lumber, bricks, doors, windows, kitchen cabinets, 6" V joint, sectional boiler, copper pipe, house radiators, light fixtures, blinds, used snow chains, warehouse full of miscellaneous goods. Look around 9 til 5 daily, including Saturdays. 388-6541.

— BURGLARS —
ARE ACTIVE NOW!
Protect Your Home
—or—
Business with a
Safe from
PRICE'S LOCK AND SAFE
SALES AND SERVICE
847 FORT ST. 384-6221

WAREHOUSE CLEARANCE
Waterless Cookware sets, reg. $99, clearing at $17. Vacuum cleaners, reg. $49, clearing at $26. Sewing machines, reg. $49, clearing at $26. Phone for free demonstration, 383-1780.

PAINT SALE. SAVINGS UP TO 50 per cent on top quality paints. De luxe interior latex, factory price, $6.90 gal., $1.90 quart. Interior semi-gloss latex $6.90 gal., $1.90 quart. Ceiling flat white latex $3.95 gal. Higloss enamel, white and colors, $6.90 gal. $1.90 quart. Ames Paint, 1821 Douglas St. 386-2851.

HOCKEY EQUIPMENT
Ice Skates, helmets, pants, sticks, mouth guards, shoulder harness, gloves, shin pads, lots to choose from
Robinson's 385-3429

CASH REGISTERS, ADDING MAchines etc. Most makes, new and reconditioned, Anker agent. Owen Sons and Richardson Ltd., 889 Johnson St. Phone 383-9338.

POLYTHENE — THE ALL-PURpose weather protection! For covering lumber, machines, sawdust, leaky roofs, boats, cars, etc. Widths to 40 ft. in stock at Industrial Plastics Ltd., 2105 Douglas.

BAKERY, 3115 CEDAR HILL Road, by golf course entrance. Layer cakes, lemon filled 49c each. We take time to make a good loaf of bread—there is a difference.

GRANDMA SAYS TRY OUR BRICK oven fresh crusty buns 34 cents dozen. Our products are 13 hours fresher. Victoria West Bakery, 418 Craigflower Rd. 385-9534.

USED GIBSON 18 CU. FT. freezer. Good condition. $118. Call Lew Johnson 386-2456. Continental Home Supply, 851 Johnson St.

DANCE SUPPLY WOOLSHOP
Nomotta sock wool, good color range.
761 FORT ST. 383-6815

WHIRLPOOL WASHER AND dryer, $400; blonde oak bedroom suite headboard, $100. Both near new. 595-5228.

BROWN WOOL CARPETING, REG. $15.95 yd. Now $8.95 yd. Continental Home Supply, 851 Johnson, 386-2458.

1 YEAR OLD DISHWASHER AND dryer. Will consider any offer. 384-7635.

A HONEY EXTRACTOR; SPORTS Raleigh bike, $15; 640 Egg Queen's incubator. 383-6864.

SHARES OF VICTORIA RACQUET Club Family Membership. Reduced Price. Victoria Press Box 602.

HOUSEHOLD FURNITURE, APpliances, garden tools, power mower, electric saw. 388-7596.

STEAM JENNY AUTOMATIC steam cleaning unit for sale. 382-8614.

BROWN CHESTERFIELD, 4 CUSHions, big chair, 16 cu. ft. deep freeze. 479-4405.

PAINTING DECORATING
J. J. ROSS & SONS LTD.
748 Pandora Ave. 386-3812

ELECTRIC LIGHTING PLANT. 300 watts, 6-8 volt D.C. Small oil range, 6 volt blower. Reasonable. 386-7642.

MEAT AT McCOLLS
For Home-made Haggis
308 Menzies 382-1613

VOLKSWAGEN SNOW TIRES, $25. Honda sports rack, $10; Browning semi-automatic .22, offers. 592-6867.

VALLEY MEAT MARKET
All Red and Blue Brand freezer beef, custom cut. Phone 478-1061.

LIVING ROOM DRAPES, 8 PRS. bedroom drapes. 1 yr. old automatic washer. 478-6746.

LACY WHITE WEDDING DRESS. Excellent condition. Size 12-15, $45. 477-5856.

9 CU. FT. RACINE FRIDGE. Cross-top freezer. $37. 384-7813, All Temp.

FOUR CASH COUNTERS. NOtions. Umbrellas. Sewing Machines. 384-8526.

SIDES OF YOUNG, GRAIN FED beef, 50 cents per pound. 652-2288.

TOOL SET WITH TOOL BOX. $30 or offer. 477-6696.

PLUMBING MATERIAL, COPPER pipe and fittings, 479-1567.

WOODWARD'S
USED FURNITURE
AND APPLIANCES

799 PANDORA AVENUE
386-3322, Local 216, 219

USED APPLIANCES

1—R. C. A. Stereo, walnut cabinet, custom series, 810 MX all transistor AM and FM stero radio. No. 3000 GARRARD 4-speed changer. Like new $300

1—ELECTROHOME stereo, teak cabinet, "Cordella" AM and FM radio. ..$200

1—30" KELVINATOR range, automatic, visual door $89.95

1—INGLIS automatic washer $149.95

1—G.E. wringer washer complete with pump ...$44.95

1—VIKING wringer washer, complete with pump. $44.95

NEW FURNITURE

5 piece CHROME SUITES, in walnut or white glitter tops $49.95

3 only—L O V E SEATS, to clear $79.00

2 piece chesterfield suites in brown, green and gold at .....$104.88 and $114.88

ARMLESS LOUNGES in brown, turquoise and raisin at $59.88

WOODWARD'S

ALBERTA
MEAT MARKET

COUNTER SPECIALS

Bacon, sliced side, lb. 49c
Top Sirloin steaks, each 58c
Wieners, lb. 39c

FREEZER SPECIALS

Sides of Beef, lb. 48c
Winter Variety Pack $28.95

BUDGET TERMS AVAILABLE

ALBERTA MEAT
DISTRIBUTORS LTD.
1811 Cook St. 383-3012

JANUARY
MARK-DOWN
SALE

138 MEN'S SUITS
Not all sizes and colors, but a real good selection from 36 to 46 in regulars, shorts, talls and stouts.
Reg. $69.50 and $79.50
$48.33
WITH 2 PANTS — $58.82

TOP COATS, Sizes 36-46
$28.57

SPORT COATS from $23.33

CAR COATS and JACKETS from $18.19
DRESS SLACKS $9.95

DUFFLE COATS, Reg. $39.50
SPECIAL $29.52

MANY OTHER UNLISTED
SPECIALS
ONLY AT

LES PALMER
714 View St.
Just up from Douglas
382-2825

USED PORTABLE AND STANdard typewriters galore. Capital City Office Machines, 760 Broughton St. 388-3700.

9-PIECE DINING SUITE, GOOD condition. Enterprise oil range, drum and stand. 598-4467.

EXCELLENT CONDITION, GREY Persian lamb jacket with mink collar. 386-5028.

AS NEW, MATERNITY WARDrobe, dry cleaned, size 12. Items sold separately. 479-4586.

SPECIAL GALLON ONLY $3.75. Babe's Honey, 1698 Lansdowne.

2 FORMALS, PETITE SIZES 7-8. 386-1256.

HUDSON SEAL COAT, GOOD condition, size 14-16, $50. 386-6350.

83 MISCELLANEOUS WANTED

GRADE 12 TEXTS: GRANT'S "History of the Late Modern World," "History of the 20th Century," and "Adventures in English Literature." Must be reasonable. 386-1982 after 6 p.m., and all weekend.

COUNTRY AND CITY AUCTIONS
CASH — CASH — CASH
For furnishings, tools, etc.
DAILY PICKUP SERVICE
FREE APPRAISALS
478-1212 or 478-1793
SALES: SAT. 1 P.M., WED. 7 P.M.

FOR MONEY IN A HURRY WE buy or loan money on tools, guns, and musical instruments. Broadjohnson Trading Centre, 617-619 Johnson Street, (opposite Pet Shop) 383-9512.

THE SALVATION ARMY
Men's Social Service and Rehabilitation Centre need your used furniture, clothing, household goods, paper, etc., to carry on Social Program. Please phone 386-6298.

NEED CASH?
Cash paid for good tools, cameras, all types of musical instruments. What have you? Island Trading NOW AT 630 JOHNSON Street just down from Douglas. 386-5634

BEST CASH PRICES FOR MIScellaneous furniture, pictures, china, etc. Reliable Used Furniture, phone 383-6714. 541 Johnson Street.

JUNK CARS
and Bodies Hauled
Williams 382-9250

BUY—SELL—APPRAISE
LUNDS AUCTIONEERS
936 Fort 386-5330

GUNS OF ALL TYPES
WE PAY CASH
Robinson's 1307 Broad, 385-3429

GOOD BOOKS ALWAYS BOUGHT
HAUNTED BOOKSHOP
843 Fort 382-1427

KILSHAW'S
CASH FOR FURNISHINGS
384-6441

WANTED TO BUY — USED TV'S, any condition. Also antennas. 386-9011.

ABEL TRADING
388-6541
HOUSES FOR WRECKING

WE BUY YOUR FURNITURE, household goods, pictures, tools etc. Best cash prices. 386-0462.

BOY'S SKATES, SIZE 5; CUB uniform, new style, size 8. 598-1971.

CHEST OF DRAWERS OR CABinet for storage. 479-6740.

REFRIGERATORS AND FREEZers bought. 384-7813. All-Temp.

PIANO BENCH.
477-1497 after 6.

84 SWAPS

WIRING, PLUMBING, OR ANY type of house repairs for $ or what have you? 592-1398.

1968 PLYMOUTH BELVEDERE, swap for property, cars or trucks. 477-6828.

TRADE 58 VOLKSWAGEN OR boat for bigger car. 383-7185.

2-PIECE LIVING ROOM SUITE and fridge for piano. 386-0803.

85 ANTIQUES

AVENUE ANTIQUES, 1869 OAK Bay Ave. We buy and sell old silver, glass, brass, and furniture of yesteryear. 385-5197.

BAXTER PRINTS IN GOOD CONdition wanted. 592-4869 or 477-1310.

86 MISCELLANEOUS TO RENT

RENT TO OWN
New sewing machines. $2.50 weekly.
Esquimalt Sewing Centre
904 Esquimalt Rd.
383-1780.

FOLD AWAY BEDS, $3.50 WEEK; electric shampooer $3.50 a day; coffee urns from $1.50 a day. Goldstream Rentals. 478-4421.

RENT TO OWN
New sewing machine, $2.75 weekly
SAWYER SEWING
811 Fort St 386-6228

87 WANTED TO RENT MISCELLANEOUS

WANTED TO RENT
In Gordon Head area — a garage or similar-size building suitable as a distribution station for a group of Times Carriers under supervision by adult. The building is only required approximately 1 hour each afternoon and can also be used for owner's automobile if required. Generous monthly rental allowance. Please contact Mr. N. Tapping or Mr. K. Wilson at 382-3131, Times Circulation Department.

SECURE GARAGE. BURNSIDE-Tillicum area. 385-4805.

90 PETS AND SUPPLIES

There are the well-known registered SNOWBELLS MALTESE
Excellent show qualities as usual, but not cheap, and their new address is 205 Wilson St. 382-2491.

PURE-BRED REGISTERED Scotch Collie puppies. Offers; also 2 year old female collie, free to good home. 384-6916.

COMPLETE STOCK
Of Livestock and Pet Supplies.
McCall Davey Drugs Ltd.
1469 Douglas St. Ph. 382-3820

GOOD SHEPHERD SHELTER AT Mill Bay. We have a Scottie, a Whippet, a Keeshond, a St. Bernard Cross Collie. 743-5503.

SEVERAL BEAUTIFUL PART Persian young cats, 8-12 months, need kind adult homes. C.P.L., 383-6190, 384-9692.

THE DOGGY WASH
2214 Douglas St., 385-9696, also at 1620 Cedar Hill Cross Rd., 477-5454

FEMALE BULL TERRIER, white, 3 months old, registered. To good home. 384-7370.

GERMAN SHORT-HAIRED pointer cross Lab puppies, $5. 592-4443.

REGISTERED CHIHUAUA puppies. 385-6156.

GREAT DANE PUPS, REASONable. 477-3006.

—LA POOCH COIFFURES —
Phone 388-7411 Fairfield Plaza

REGISTERED TOY WHITE MALE poodle. 656-3900.

22 GALLON AQUARIUM AND accessories. $35. 592-7076.

RABBITS FOR SALE.
885-8103.

91 CHICKS, POULTRY, HATCHING EGGS, SUPPLIES

LEGHORN HENS, 80c EACH. Oak's Poultry Farm, 880 Downey Rd., Sidney. 656-2425.

100 CARS FOR SALE

VW VW VW VW VW VW VW
VW VW VW VW VW VW VW

SPEEDWAY
VOLKSWAGEN

PURCHASE
A NEW VOLKSWAGEN

$58 DOWN
$58 PER MONTH

PLUS

$300 CASH
RETURNED TO YOU
in 37 months

Under our new SV3 plan we will buy your present car for cash immediately. For complete details, contact your VOLKSWAGEN representative at
SPEEDWAY
VOLKSWAGEN

PRICE CHALLENGER

1963 CHEVY II 6 cylinder station wagon. Excellent condition. Reg. $1295.
SPECIAL $995

1961 VOLKSWAGEN Custom $695

1961 COMET Sedan $795

1966 MORRIS 1100 Sedan $1295

Largest selection of VOLKSWAGENS on the Island

Under the sign of the Revolving Volkswagen

SPEEDWAY
VOLKSWAGEN

Open evenings till 9 p.m.

971 Yates 385-2415

VW VW VW VW VW VW VW
VW VW VW VW VW VW VW

BRITISH CAR CENTRE

1968 AUSTIN 1100 station wagon with radio. Still in showroom condition $1895

1965 VOLKSWAGEN 1500 "S" station wagon. A premium unit for the economy-minded.$1595

1960 PEUGEOT. This luxury import has been expertly maintained.$495

1965 HILLMAN Husky. Ideal dual-purpose unit $1195

BRITISH CAR CENTRE
(Division of Peter Pollen Ford)

Yates Street at Quadra
384-5555

VIC VAN MOTORS
All Cars Gov't Tested
TODAY'S SPECIAL
1963 CHEV. BEL AIR, 4-dr. sedan, auto., 6-cylinder. Power steering, radio. New tires $995
3995 Quadra St. 479-1321
at McKenzie 382-3722

1968 CORTINA RALLY PACK
1966 V-8 Wagoneer 4 W.D.
1963 Corvair automatic, $995
Victoria Jeep, 597 Hillside

1953 CADILLAC FLEETWOOD, $290 — 1948 Pontiac, best offer. Ph. 385-9636 evenings.

1963 FORD FALCON. PASSED government test. 1954 Chev, government tested. 386-3722.

'64 IMPALA H.T., P.S. AND P.B. Best offer. 479-8283 or 388-7185.

'59 RAMBLER 4-DOOR SEDAN, $125. 477-6624.

'59 PLYMOUTH WAGON FOR parts. 479-1567.

SUBURBAN
D
O
U
G
L
A
S

DRIVE A LITTLE
FURTHER
S
A
V
E
A LOT MORE

IT'S
THE DIFFERENCE
THAT COUNTS

CALL ON ANY OF
OUR SALES STAFF
FOR A HOME
DEMONSTRATION
Tom Alexander
Art Bedford
Lorne Heath
Alex Ingram
Jim Haslam
Cy Davis
Bob McIvor
Murray Minkler
Bert Smith
Les Starling
Erling Olson
George Smith
Ted Bailey
Chris Walkins
Jack Lundquist

SUBURBAN

LINCOLN — MERCURY
METEOR — MONTEGO
COMET — COUGAR
FALCON — CORTINA
FORD TRUCKS
PARTS AND SERVICE

386-6131

NATIONAL

CHRYSLER-DODGE

N
N—N
N——N
N ——— N
N ——— N
N—NATIONAL'S—N
N ——— N
N—— DIAMOND ——N
N ——— N
N ANNIVERSARY N
N——N
N—SALE—N
N——N
N—N
N

MARKING
60 YEARS
OF PROGRESS

——— $5,000 ———
— IN DIAMONDS —
— TO BE WON —

2 DRAWS PER MONTH

EVERY CAR BUYER
— HAS A CHANCE —

—NATIONAL—
CHRYSLER-DODGE
819 YATES STREET
384-8174
Wide Open Every Week-

MADSEN MOTORS

'66 PONTIAC Wagon. Automatic, radio, top condition $2095

'67 COMET Caliente. V-8, automatic, radio, top of the line $2495

'66 COMET Sedan. 6 cylinder, automatic, radio, beautiful family compact $1795

'66 PONTIAC Laurentian Sedan. V-8, automatic, radio, low mileage $1895

'63 MERCURY Monterey. V-8, automatic, radio, power steering sharp $1395

Many other fine cars

Quadra at Pandora
385-7831

2691 Sooke Rd.
478-5214

MADSEN MOTORS

THREE POINT
MOTORS

'67 ROVER 2000 TC. Like new $2,950

'66 KARMANN-GHIA Coupe Perfect $1,875

'63 PONTIAC Station Wagon V-8, automatic, power steering $1,250

'63 AUSTIN 850 Wagon. Reconditioned $750

'66 MERCEDES 230-S. Automatic, radio $4,975

'64 MERCEDES 230-SL Sports Coupe convertible, AM-FM radio, radial tires $5,850

'60 MERCEDES 220-S. An exceptional car ...$2,650

'61 MERCEDES 220. Fully reconditioned $2,350

'62 MERCEDES 190. Fully reconditioned $1,975

THREE POINT MOTORS
760 Johnson 386-9311

Good Repossessed Cars for Sale—Take Over the Balance Owing
ROYAL AUTO SALES
1805 Blanshard Street by the Arena
386-1711

MUST SELL.
1968 Mercury Comet, V-8, automatic, 2-door hardtop. Financing can be arranged. Call 388-5178.

JOINING R.C.M.P
1961 CHEVROLET IMPALA H.T. New engine, new tires, gov't tested. Must see. Ph. 656-0475.

'65 FORD FAIRLANE 500 2-DR. hardtop, 289 automatic. Must be sold. 478-6746.

1958 CHEV. V-8 HARDTOP, $150. 598-9724.

100 CARS FOR SALE

P P P P P P P P P P P
P P P P P P P P P P P

PLIMLEY
Since 1893

GENUINE JANUARY
CLEARANCE SALE
HUGE SAVINGS
MORE FOR YOUR TRADE

66 AUSTIN 1800 family sedan. 2 to choose.
1969 SALE PRICE $1695

62 CHEVROLET 4-door sedan, 6 cylinder, radio. City tested.
1969 SALE PRICE $1095

62 RENAULT GORDINI sedan, 4-speed. City tested.
1969 SALE PRICE $444

61 CHRYSLER Windsor 4-door sedan, V-8, full power, radio. City tested.
1969 SALE PRICE $895

61 AUSTIN A-99, 4-door automatic, 6 cylinder. City tested. As new.
1969 SALE PRICE $1095

61 OLDSMOBILE 4-door, V-8, full power, radio.
1969 SALE PRICE $895

60 CORVAIR 4-door 6 cylinder, radio. Floor shift.
1969 SALE PRICE $595

65 CHEVELLE Malibu 6-cylinder.
1969 SALE PRICE $1595

64 RAMBLER Classic family sedan. A real steal.
1969 SALE PRICE $1295

64 VOLKSWAGEN 1500, radio and heater.
1969 SALE PRICE $1395

63 CHEVROLET Sedan, 6-cylinder, radio.
1969 SALE PRICE $1295

63 RAMBLER Ambassador sedan, V-8, radio.
1969 SALE PRICE $1395

64 RAMBLER Sedan, 6-cylinder, automatic, radio.
1969 SALE PRICE $1195

60 AUSTIN A-55, MK II, tested, A-1.
1969 SALE PRICE $595

59 AUSTIN A-95 sedan, automatic.
1969 SALE PRICE $695

FOR THE BEST DEAL
DEAL WITH THE BEST

PLIMLEY

Open to 9 p.m.

1010 Yates 382-9121

P P P P P P P P P P P
P P P P P P P P P P P

SHOP
INDOORS

MAZDA LANE

ARGYLE MAZDA

2929 Douglas St.

386-3284

67 DATSUN station wagon $1980
68 TRIUMPH TR4, radio $2895
68 PONTIAC Sedan, V-8 .....$2195
64 CORVAIR MONZA $1295
64 OLDSMOBILE Starfire $2295
63 CADILLAC Sedan de Ville.$2895
63 MERCURY Comet sedan $1145
62 PONTIAC station wagon $1395
62 FALCON station wagon $995
62 FALCON sedan $795
65 RAMBLER station wagon .$1495
60 MERCURY Park Lane $695
58 CHEVROLET sedan, radio .$995
59 MERCURY Tudor $295
59 CHEVROLET Impala $795

386-3284

J. C. MOTORS LTD.
ALL CARS SAFETY CERTIFIED
68 MONZA convert., 4-speed....$2795
67 BEAUMONT H-Top, V-8, AT..$2795
66 CHEV. H-Top, V-8, aut. $2295
66 PONTIAC HT, PS, AT $2295
65 MERC. PS, PB auto. $2095
65 PLYMOUTH wagon, 6-cyl....$1795
65 CHEV 6, standard $1695
65 MUSTANG, radio, 4-speed...$2095
64 PONTIAC HT, V-8, auto. $1795
64 CORVAIR, radio, standard..$1095
64 FORD convert., V-8, auto...$1795
63 METEOR V-8 stan. wagon ..$995
62 OLDS., V-8, auto., PS, PB..$1095
61 CADDY Convert., loaded....$1795
887 Yates Street 384-0821

KaRside Motors

68 MUSTANG Mach I loaded
67 PONTIAC 2+2 convert. $3395
65 BUICK Ski Lark
2-Dr. H. Top $2895
64 M.G. radio $1095
63 CHEV. 6 standard $425
58 AUSTIN $325

Many more at 1101 Quadra
384-9111

MELRALPH MOTORS
"Premium Used Cars"
2524 Douglas 383-7134

'64 PARISIENNE CUSTOM SPORT. All leather interior. Buckets, with console shift, 7 new tires. A-1 condition. Could accept trade. Private. 478-3320.

'66 BEAUMONT 2-DOOR HARDtop. Sports de luxe. V-8 motor, console, bucket seats, 1 owner. 477-9430.

TAKING BIDS ON '62 CADILLAC Fleetwood. Phone 386-9894 weekdays 9-5.

'56 CHEV 4-DOOR SEDAN. $100 work put on motor. 1848 Old Island Highway, Unit 8. 894-0446.

'58 OLDS STATION WAGON Fiesta. Three 2-barrel carbs. Motor and transmission good. 592-2216.

PETER POLLEN

GUARANTEES

A BETTER BUY

JANUARY

CLEARANCE

SALE

1967 THUNDERBIRD 4-door Landau. Complete with all T-Bird luxury appointments. Finished in beautiful candy apple red, with black vinyl roof, and luxurious flight bucket interior. New Price $7,400. This is a once-in-a-lifetime buy at
SALE PRICE.....$4895

1968 MUSTANG Hardtop, V-8, automatic, power steering, power disc brakes, radio. A low-mileage car. Live a little for only
SALE PRICE $3195

1968 PLYMOUTH Fury III sedan. V-8, automatic, power steering, power brakes. This luxury car is finished in an attractive beige with matching interior.
SAVE $1100
SALE PRICE $3395

1967 COMET Caliente sedan V-8, automatic, power steering, radio. Finest in its class.
SALE PRICE $2495

L (.) (.) K

1966 L.T.D. by Ford. This top of the line luxury car is fully power equipped and is in like new condition throughout.
SALE PRICE $2695

1966 ACADIAN 2-door hardtop, V-8, automatic radio. A sharp little car for the young at heart.
SALE PRICE $2195

L (.) (.) K

1966 COMET 4-door station wagon, big 6 cylinder motor and automatic transmission. Finished in attractive Brittany Blue with matching easy-care interior.
SALE PRICE $2195

1964 METEOR 2-door hardtop, V-8, automatic, power steering, power brakes, equipped with studded snow tires for winter driving. A well maintained unit. Finished in an attractive two-tone.
SALE PRICE $1595

1964 PLYMOUTH sedan, 6-cylinder, automatic, radio. A one owner low mileage beauty.
SALE PRICE $1595

1963 FALCON 2-door sedan, 6-cylinder, standard trans, radio, fully reconditioned to give years of service.
SALE PRICE $1195

PETER POLLEN
FORD

1060 Yates 384-1144

Open Until 9 p.m.

NEW LICENCE PLATES
ON ALL OUR CARS

Here are just a few examples of our many clean, reconditioned lower priced resale cars.

1963 CONSUL Cortina 4-Door Sedan. Tops mechanically.
ONLY $945

1962 MERCURY Monterey 4-Door Sedan. Premium condition.
ONLY $945

1964 AUSTIN A-60. One-owner car in gleaming black. Red leather interior.
ONLY $945

1963 VOLKSWAGEN De Luxe, Custom radio, new tires $945

MORE FOR LESS
EVERY DAY
AT

BRIAN HOLLEY MOTORS
Triumph, Rover, Fiat,
Renault
Franchised Dealer

3319 Douglas St. 384-3221
Beside A & W Drive-In

'67 IMPALA 4-DOOR, FACTORY air, power steering, $2,600. 386-7066.

'61 MONARCH 4-DOOR AUTOmatic, $895. 386-7454.

1961 OLDS 88 — NEW EXHAUST, brakes, large engine. 479-8285.

1952 FORD ¼-TON. RUNNING. 479-3704.

EMPRESS
PONTIAC
BUICK
LTD.

DOUGLAS AND TOPAZ

JANUARY SALE

Trading-time-for-69

68 PONTIAC Parisienne sports sedan, V-8, automatic, radio, power steering, power brakes, white. Lic. 42-667.
Trade now $3388

68 METEOR Fastback hardtop, V-8, automatic, radio, power steering, power brakes, new condition.
Trade Now $2988

67 BUICK Le Sabre Sedan. Automatic, radio, power steering, brakes. Lic. 26014.
Trade now $3388

66 BUICK Skylark 2-Door Hardtop. V-8, automatic, radio, power steering, brakes. Lic. 11657.
Trade now $2688

65 MUSTANG, V-8 engine, 4 speed transmission, radio, bucket seats.
Trade now $2288

65 FORD Sedan V-8, automatic, rad

100 CARS FOR SALE

ENSIGN
CHRYSLER - PLYMOUTH

FARGO
TRUCK CENTRE
1041 Yates Street

64 MERCURY Econoline Van.
Sale Price $1395
Sales tax $69.95
$1464.75
NO DOWN PAYMENT
36 payments of $59

66 CHEVY ½-ton Handivan. Custom radio, dual bucket seats.
Sale Price $1995
Sales tax $99.75
$2094.75
NO DOWN PAYMENT
36 payments of $69

68 FARGO D-400 cab and chasis, 2-speed rear end, 5-speed trans., V-8 motor. Brand new.
Cost $5500
Sale Price $4595

69 FARGO D-100 ½-ton, swept-line, pick-up. Brand new. $2895
NO DOWN PAYMENT
$75 per month

Call
Ted Drury Alan Clarke

ENSIGN
CHRYSLER - PLYMOUTH
930 Yates St. 386-2411
Open Weekdays till 9 p.m.

DAVID
MOTORS LTD.
"The Action Corner"
for
"Datsun and Volvo"
JANUARY
SPECIALS

Buy now at these prices for your son, daughter, wife, etc.

1960 NASH Metropolitan 2-door hardtop. Retail price $495.
SALE PRICE $370

1959 CHEVROLET sedan. 6 cylinder 4-door; real clean condition. Retail price $695.
SALE PRICE $525

1962 ANGLIA station wagon. 4-speed trans., neat and nimble. Retail price $695.
SALE PRICE $470

1961 HILLMAN sedan. 4 on the floor, economical. Retail price $585.
SALE PRICE $435

1961 MORRIS Sedan, runs well.
SALE PRICE $465

1961 OLDSMOBILE F-85 station wagon. V-8, automatic. A very hard to find model.
SALE PRICE $1295

1958 VANGUARD sedan. 4 cylinder, automatic; very hard-to-find model. Retail price $395.
SALE PRICE $270

OPEN EVENINGS—
BONDED SALESMEN

1964 Consul Cortina. Reg. $1095.
Sale .....$ 999

1964 Oldsmobile 88 sedan. Fully power equipped. Reg. $2195.
Sale $2188

1964 Falcon 2-door. Radio. Reg. $1495.
Sale $1034

1964 Oldsmobile Jet Star 2 door hardtop. Fully power equipped, radio. Reg. $1995.
Sale $1798

1964 Pontiac 4-door hardtop. V-8, automatic, radio. Reg. $1895.
Sale $1620

1964 Pontiac 2-door hardtop. Fully power equipped. Reg. $1895.
Sale $1710

1964 Chevrolet Biscayne sedan. 6. Reg. $1395.
Sale $1220

1964 Ford sedan. 6, radio. Reg. $1295.
Sale $1190

1964 Chevelle 300 sedan. Reg. $1495.
Sale $1320

1964 Ford Fairlane 500. V-8, automatic transmission. Reg. $1595.
Sale $1390

MORRISON
CHEVROLET
OLDSMOBILE
LTD.
3050 Douglas Street
Opposite Mayfair
385-5777
MMMMMMMMMMMMMMM
MMMMMMMMMMMMMMM

100 CARS FOR SALE

MMMMMMMMMMMMMMM
MMMMMMMMMMMMMMM

MORRISON'S
SAVE-A-LOT SPECIALS!
CLEARANCE!
When we say they
GOTTA GO . . .
THEY GO
BECAUSE WE
PRICE 'EM LOW!

1968 Oldsmobile Delta 88 4-door hardtop. Fully power equipped ..$3695

1968 F85 Cutlass. Fully power equipped, radio $3433

1968 Cutlass Supreme. Bucket seats, fully power equipped $3669

1968 Chevy II sedan. 6, automatic transmission $2570

1968 Chevrolet Impala 4-door hardtop. Fully power equipped, radio ..$3469

1968 Camaro 327. Power steering, power brakes, automatic transmission, radio $3388

1968 Chevrolet Bel Air. V-8, automatic transmission, 307 .....$2999

1967 Chevrolet station wagon. V-8, automatic transmission, power steering, power brakes, radio $2777

1967 Chevrolet Biscayne station wagon. V-8, automatic transmission, radio $2599

1967 Chevrolet Impala 2-door hardtop. Fully power equipped $2850

1967 Dodge Polara sedan. V-8, automatic transmission $2099

1967 Chevy II 100 sedan. 6 .....$1969

SIMPLE TERMS—
NO PAYMENTS
'TIL MARCH!

1966 Oldsmobile Delta sedan. Fully power equipped $2733

1966 Pontiac Bonneville 2-door hardtop. Fully power equipped ..$2984

1966 Chevrolet ½-ton pick-up. 4-speed $1676

1966 Envoy station wagon $1599

1966 Chevrolet Biscayne sedan. 6 .....$1786

1966 Chevelle sedan. 6. $1800

1966 Dodge Coronet station wagon. 6 .....$1999

1966 Falcon sedan. 6. ..$1760

1966 Envoy $1488

TOP RETAIL IN TRADE!
YOU CAN DO NO
BETTER!

1965 Jeep panel (windows) $1310

1965 Chevrolet Bel Air station wagon. V-8, automatic transmission, radio $2137

1965 Pontiac sedan $1580

1965 Oldsmobile 98. Fully power equipped ..$3288

1965 Chevrolet Impala 4-door hardtop. Fully power equipped, power windows $2169

1965 Chevrolet Biscayne sedan. V-8, automatic transmission, radio $1770

1965 Ford 500 XL convertible. Fully power equipped. radio $1999

1965 Valiant V200 sedan. V-8, automatic transmission, radio $1740

1965 Chevrolet panel ..$1269

1965 Acadian $1570

1965 Chevy II Nova sedan. 6, automatic transmission, radio $1680

OPEN EVENINGS—
BONDED SALESMEN

1964 Consul Cortina. Reg. $1095.
Sale $999

1964 Oldsmobile 88 sedan. Fully power equipped. Reg. $2195.
Sale $2188

1964 Falcon 2-door. Radio. Reg. $1495.
Sale $1034

1964 Oldsmobile Jet Star 2 door hardtop. Fully power equipped, radio. Reg. $1995.
Sale $1798

1964 Pontiac 4-door hardtop. V-8, automatic, radio. Reg. $1895.
Sale $1620

1964 Pontiac 2-door hardtop. Fully power equipped. Reg. $1895.
Sale $1710

1964 Chevrolet Biscayne sedan. 6. Reg. $1395.
Sale $1220

1964 Ford sedan. 6, radio. Reg. $1295.
Sale $1190

1964 Chevelle 300 sedan. Reg. $1495.
Sale $1320

1964 Ford Fairlane 500. V-8, automatic transmission. Reg. $1595.
Sale $1390

MORRISON
CHEVROLET
OLDSMOBILE
LTD.
3050 Douglas Street
Opposite Mayfair
385-5777
MMMMMMMMMMMMMMM
MMMMMMMMMMMMMMM

100 CARS FOR SALE

HORWOOD BROS.

65 ACADIAN station wagon, 4-door, ideal family wagon $1795

65 AUSTIN 1800, 1 owner, Gov't. tested $1395

64 RAMBLER Classic station wagon $1495

63 MORRIS 1100 sedan de luxe $895

61 VOLVO sports sedan, Gov't. tested $545

61 MGA Roadster, new top, radio $795

60 MERCEDES BENZ 180 sedan, quality car for only $895

58 BUICK Gov't. tested, full power, radio $495

55 ROVER 90 sedan.....$295

Austin — MG
Rolls Royce — Citroen
810 Johnson 385-1451

1968 BUICK RIVIERA 2-DOOR hardtop, fully equipped. 1 owner. 6,000 miles. Excellent condition. Phone Mr. Lynn, 386-2713 or 385-5711, Room 51.

1962 CHEVY II CONVERTIBLE, 6 cylinder, automatic, in excellent condition. $1,150. 479-4436.

'62 COMET. ONE OWNER. Excellent condition. $875. Offers. 479-3491.

1957 PONTIAC, CHROME wheels, 283, standard, immaculate. 384-7008.

1967 MUSTANG, 2 PLUS. 2.390, 4 speed, mags, stereo tape. $2,995. 479-1362.

'53 AUSTIN FOR PARTS. 386-2399 after 5:30.

GOOD REPOSSESSED CARS. Take over payments. 384-9585.

1959 FORD, 6, AUTO. CAN BE financed. 479-6933 or 383-7135.

'54 MONARCH WITH '57 MOTOR, 311 cu. in., sunliner. 384-5256.

101 FOREIGN IMPORT AND SPORT CARS

LOU'S AUTOMOTIVE SERVICE LTD.
Your German Car Centre
Gov't and Herald 386-1515

1968 MG MIDGET-BRITISH RACing green, all extras, still under full BMC warranty. By owner. 382-3554.

1967 M.G.B., EXCELLENT CONDItion, 22,000 miles, government inspected. $2,300. 383-6813 or 386-2598.

"404 PEUGEOT "204"
CADBORO BAY MOTORS LTD.
3840 Cadboro Bay Road 477-5322

MGB-GT LATE 1966 MODEL EXcellent condition. Radio, driving lights, extras. 385-4766 evenings.

'66 T.V.R. GRIFFITH 200, 289 CU. in., $3,500. 388-7256.

'62 TRIUMPH TR4, GOOD SHAPE. Offers. 652-2572.

105 TIRES

MICHELIN
"X" RADIAL TIRES
Sizes and types to fit all makes and models of cars. See us today.
D & D TIRE LTD.
Victoria Duncan
382-7283 746-7191

WESTERN OK TIRE STORE
CERTIFIED TIRE TECHNICIANS
2969 Douglas St.
(¼ Blk. South of Mayfair)
385-2131

1 SNOW TIRE, MOUNTED, 750X14. Whitewall. $14. 383-2951.

106 TRUCKS

NATIONAL
CHRYSLER DODGE
"The Island's Dodge Truck Centre"
Has for immediate delivery a complete line of
1969 DODGE TRUCKS
Choose your new DODGE truck from the 93 units available.
All models from Tradesman Vans to Tandems.
1969 Tradesman Vans
Fully equipped
$2898
1969 Dodge Pick-up
wide 8' box
$2898
Drop in or call
MARSHALL MURRAY
NATIONAL
CHRYSLER - DODGE
Trades welcome
100 per cent Financing.
384-8174 819 Yates St.

VIC VAN MOTORS
1965 JEEP WAGONEER
Window station wagon, standard, 6-cyl., one owner, 32,000 miles. Very clean unit, city tested. $1,675.
3985 Quadra St. 479-1321
at McKenzie 383-8722

'68 Jeep pickup, V-8, power brakes and steering, 4 speed, 4 W.D.
'64 Ford Custom cab, V-8.
'56 Ford 6, 8 ft. box.
'48 Jeep, 4 W.D., with wrecker.
Victoria Jeep, 597 Hillside Ave.

PICKUPS: PANELS; SINGLE axle and tandem dumps; 4-wheel drives; tilt cab tractors. All at George Eng. Truck Sales, 940 Hillside, 385-3054.

60 G.M.C., V-8, ¾-TON; 63 G.M.C. V-8, ¾-ton; 67 International, V-8, ½-ton at Les Blow's (British Motors), 2940 Douglas St. 382-7843.

1959 FORD ¾-TON, FULLY equipped and Vanguard cargo cover. Trades considered. 386-5125.

58 ½-TON, RUNS WELL, NEEDS body repair, $225. 479-6933.

'67 FORD V-8, '250 PICKUP, WIDE box, new snow tires, $2,100. 388-4720.

'59 FORD ¾-TON PANEL, $79. 479-479-6933 or 383-7135.

'53 CHEV 1-TON FLAT DECK. $375. 479-6933 or 383-7135.

107 PARTS, ACCESSORIES

GORDIE'S AUTO SUPPLY LTD.
Clearance of Seat Covers
For 1950 to 1967 Cars.
861 Yates St. 383-4813

ISLAND MUFFLER SALES
SERVICE MFG. LTD
Burnside at Douglas — 385-7033

1951 TO '62 CORVETTE FIBREglass back end, unused. 386-1956, 383-1634.

6 OR 8 CYLINDER TACH. $15; rebuilt Holly 2 barrel carb, $15. 384-2199, 479-1464.

TIRE CHAINS TO FIT 13" wheels, used once. $15. Inquire. 642-9628.

'59 PLYMOUTH WAGON. ALL parts, radio, snow tires. 479-1587.

CHAINS, $15. NEVER USED, FIT all Volkswagens. 386-7206.

1955 BUICK PARTS, 322 CU. IN. S motor. 477-3280.

LANGFORD AUTO WRECKERS
1074 GOLDSTREAM 478-2868

WATERS WELDING LTD.
TRUCK BUMPERS. 383-7528.

WRECKING 1961 CORVAIR SEDAN. Phone 384-0820.

B.C. AUTO WRECKING. PARTS for sale and car removal. 652-2813.

107 PARTS, ACCESSORIES

OUR NEW LOCATION
2150 Blanshard Street
Your Car's "Heart" is the
BATTERY
For a strong, sure start every time
GET an "ACME"
LOWEST PRICES
IN TOWN
Delivered and Installed
FRANCIS BATTERY &
TIRES LTD.
Retreading Specialists

SPEEDWAY MOTORS LTD.
971 Yates
Your Volkswagen Parts
and Service Centre
385-2415

RINGS, BEARINGS, GASKETS, EXchange brakeshoes, drum turning, pin fitting, valve seat machining. CORDS PISTON RINGS at 834 Johnson Street 383-6011

TIRE CHAINS, 500x16. 383-2078.

SNOW CHAINS FOR VAUXHALL. $10. 382-4671.

108 AUTO REPAIRS, SERVICE, TOWING

TRANS-WILL AUTOMATIC TRANSmission specialists. 384-2851. Rebuilt auto transmissions from $89.95; tune-ups from $11.95.

DOWMAN'S SERVICE
724 Johnson St. 383-1411
Complete auto and marine engine repairs and overhauls

FAST, TOP QUALITY RADIATOR repairs, body work and painting at Morrison Chevrolet Oldsmobile Ltd., 3050 Douglas at Finlayson. 383-5777.

EXPERT DISC BRAKE REPAIRS
WILF'S AUTO SERVICE
1314 Quadra 386-6913

110 AUTO FINANCING AND INSURANCE

JIM DALGLISH INSURANCE
Auto, fire, business, low cost loans. 386-2468. Eves. 385-8980.

112 CARS AND TRUCKS WANTED

Good, Clean
CARS AND TRUCKS
WANTED
Cash in 5 Minutes
—PLIMLEY—
1010 Yates St.

WE BUY
CARS FOR CASH
SPEEDWAY MOTORS
971 YATES STREET

KASH FOR YOUR CAR
Phone KEN anytime.
SUBURBAN MOTORS
386-6131

DON'T GIVE IT
AWAY
VIC VAN MOTOR'S
1595 Quadra St. 479-1321

IF YOU ARE THINKING OF Consignment See KARSIDE MOTORS.
1411 Quadra St. 384-9111

SELLING? CASH OR CONSIGN SEE ART'S CAR SALES, BURNSIDE AT HARRIET. 383-8302.

WILL BUY SMALL OLDER Volkswagen in good condition. 479-2675.

QUADRA MOTORS
Pays Cash for Your Car or Truck
2644 QUADRA ST. 386-8438

113 TRAILERS, MOBILE HOMES, TRAILER PARKS

TRIANGLE TRAILER
SALES LTD.
Introducing . . .
GENERAL'S
New "Leader" Model for '69
12'x60', 3-Bedroom
This coach has a large living room — good size bedrooms — large kitchen and dining area.
This new economy model will amaze you at only $8,850
See it now at
2435 Trans-Canada Hwy.
—up to 10-year financing—
Park space available with all mobile homes
478-1774

BOB'S TRAILER SALES
12'x48' LAMPLIGHTERS, 1 and 2 bedroom complete set up. Gun furnace. Top value at $7195
12'x46' PARKWOOD complete set up at $7295
12x56' PARKWOOD, 2-bedroom $8995
Complete set up, no trades at $8495
12'x60' KLASSIC, new carpet, new furniture. Maple kitchen, 3 bedroom. Ready soon at $8565
Park Space available, single or double.
FURNACE, STOVES, PARTS
386-3623 478-4979

"TRAVELAIRE"
Canada's Finest
Seen our beautiful TRAVELAIRE CAMPER yet? A real luxury unit with all new 1969 lines. Brand new conception in camper travel. See these now at only $1795.
COASTLINE TRAILER CENTRE
642 Burnside Rd. 386-6021

GLENKEY
MOBILE HOMES
LTD.
Park Space Available
With Every Home!
Hillside and Douglas
385-2491 or 479-2792

NEW '69 MODELS
NOW ARRIVING
Come in and check the quality features offered in our coaches.
GORDON'S MOBILE SALES
ISLAND HWY., DUNCAN, B.C.
Ph. 748-8921
Ladysmith (Island Highway and West Downs Rd., 245-3946.

JANUARY CLEARANCE
A few remaining 1968 travel Trailers left at substantially reduced prices. Popular sizes from 13 ft. to 22 ft.
Trades accepted.
PURVIS-FLACK TRAILER SALES
Vancouver Island's Scamper and Shasta Dealer
2015 Quadra St. 382-3522

SEAGULL and CAVEMAN
CAMPERS
Division of Dominion
Motors
GOOD SELECTION
of CAMPERS
from $1600 up.
1812 Douglas 385-6012

FENNELL'S
TRAILER SUPPLIES
PARTS — PROPANE — REPAIRS
6459 Pat Bay Hwy. 652-2511
Mon.-Thurs., 10-6
Fri. and Sat., 9-6
Sunday, 12 Noon-5

DOGWOOD TRAILER SALES
PARTS — PROPANE — RENTALS
TRAILERS—478-6841—CAMPERS
Highway No. 1 and Millstream Road

113 TRAILERS, MOBILE HOMES, TRAILER PARKS

S. J. PEDEN LTD.
VANGUARD
TRUCK CANOPY TOPS
FROM $280
PAM TOP all-steel pickup cover with tinted windows. Cab HI $377.00
BUILD
A CAMPER, TRAILER OR CANOPY TOP
Parts and Plans Stocked
TRAILERS
SELF-CONTAINED
23' SKYLARK, tandem axle trailer, sleeps 5. Shower, toilet, hot water, 4-burner range and oven. 4 cubic foot gas-elec. fridge and furnace. ONLY $3695
20 ft. KUSTOM KOACH tandem axle trailer, sleeps 6. Shower. Monomatic Toilet. Hot Water. 4-burner range and oven, 4 cu. ft gas-elect. fridge, furnace. ONLY $4395
PRICES REDUCED on remaining 1968 stock of CAMPERS and TRAILERS.
BUMPERS AND APPLIANCES INSTALLED — REPAIRS
S. J. PEDEN LTD.
2855 Quesnel St. 386-3464
Behind
Empress Pontiac Buick Ltd.

TOTEM
TRAILER SALES
8 Miles N. on Hwy. 1
478-1041

MORRIS
TRAILERS and CAMPERS
2936 Douglas St. 385-2332
Douglas at Burnside
WINNEBAGO MOTOR HOMES

1966 17½ FT. TRAVEL TRAILER, sleeps 6, complete with hitch, mirrors, stove, fridge, oven, toilet, etc. 479-7024.

MOBILE HOME SITES, HEATED pool, laundry, Tall Timber Park. 3 miles south of Duncan. 394-3375 or 748-9213 Duncan.

1965 PONTIAC CHIEF MOBILE home, 10' x 54', 2 bedrooms, fully furnished. 642-5413.

BOX TRAILERS, 4'X8', 4'X8', 214 Dundas. 383-8233.

119 TOURIST ACCOMMODATION

AT ROCHABELLA, 777 BLANshard. Winter prices. Single room, $4 daily, including breakfast; or $16 weekly for resident. 385-9030.

120 ROOM AND BOARD

IN EXCLUSIVE GUEST HOUSE, A beautiful very large double room on main floor, suitable for elderly couple or 2 compatible ladies or gentlemen; also a private room on 1st floor, excellent food and homely atmosphere. Phone 652-2710.

WARM, COMFORTABLE SUITE, on second floor in spacious home. Private bath. Magnificent view. 388-4134 after 3 p.m. Retired only.

LOVELY ROOM IN PRIVATE home, main floor, elderly lady, excellent food, Oak Bay. Close to shopping centre and bus. 383-9562.

PLEASANT PLACE TO STAY. Large room, $30, small $75. Lunches, light laundry or room only, home comforts. 383-1693.

BOY OF 18 STILL GOING TO school would like to find room and board. Langford, Colwood area. 478-1653 anytime.

ROOM AND BOARD FOR 1 MAN sharing TV and lounge room, some washing. 592-4300.

WISH TO RENT BASEMENT room to young working person, $85. Private entrance. 384-5316.

RATES WITH MEALS FROM $140 month. Colonial Inn, 270 Government St.

CLOSE TO BUS, TOWN AND beach. Ladies only. $80 a month. 385-4928.

GOOD ROOM AND BOARD FOR working man. 385-2055.

ROOM AND BOARD
592-9643

ROOM AND BOARD. GIRLS only. 385-7922, 385-4367.

PRIVATE ROOM AND BOARD available February 1st. 385-2564.

GOOD ROOM AND BOARD, PENsioner only. 385-8224.

ROOM AND BOARD. MEN ONLY. 388-49000.

121 ROOMS TO RENT

LARGE COMFORTABLE ROOM for working girl. Use of all household facilities, including automatic washer and dryer. Free daily transportation to downtown business area, if required. Call 384-9865 before 5 p.m., and 383-4205 after 6

HARRIS GREEN APT. HOTEL warm, clean sleeping rooms, $12 and $15 per week. Community kitchen, laundry. Also sleeping room with private bath, $15 per week, suitable for 2. 921 Pandora. 385-9090.

FURNISHED BED-SITTING ROOM, kitchen and laundry privileges; ample storage space, suit quiet working lady, available Feb. 1st 382-3623.

FURNISHED SLEEPING ROOM for man. Hot plate included. $42.50 per month. Apply 1016 Carberry Gardens.

GIRLS CHEERFUL RESIDENCE. Pleasant room, TV, kitchen. 384-1332.

$40 ROOM FOR SLEEPING, NEAR Burnside and Douglas, 627 Manchester. 386-0885.

ESQUIMALT — WARM SLEEPING rooms, bus stop at door. 384-3373.

FOR MATURE LADY.
383-6753.

DAILY, WEEKLY AND MONTHLY rates. Colonial Inn, 270 Govt. St.

123 CONVALESCENT, REST HOMES, PRIVATE HOSPITAL

LARGE BRIGHT ROOM, SEMIprivate, main floor, suitable for ladies, gentlemen or couple. Excellent food and care. 382-5621.

LOVING CARE FOR MOTHER OR Father in a small private rest home in Fairfield. Close to parks. Call Mrs. Mack, 383-8311.

PRIVATE ROOM AND BATH ON second floor. Arrangements in person only. 386-6613.

VACANCY IN REST HOME. Ground floor. Private or semi. Phone 385-4962.

FAIRFIELD, MAIN FLOOR color TV, home cooking. 385-1814.

GOOD ROOM, BOARD AND CARE for elderly. 384-8634.

125 HOUSEKEEPING ROOMS TO RENT

RITZ APARTMENT
HOTEL—MOTEL
DOWNTOWN NEAR EATON'S AND SAFEWAY. Comfortable, reasonably priced housekeeping rooms and suites by day, week or month. TV in lounge and elevator service. 710 Fort St.
383-1021

SCOTT APARTMENTS
Extra large 1-BR housekeeping rooms for middle-aged or elderly tenants. Hot and cold water, gas ranges, cablevision all rooms. 2620 Douglas. 383-1221.

AVAILABLE NOW. CLEAN, COMfortable housekeeping room. Community kitchen, everything supplied. Ladies only. 2110 Belmont Ave. $55 a month. 386-6191.

BEVERLEY HOTEL, 724 YATES in the heart of Dn. Vic. Elevator, modern lobby, TV lounge, low winter rates. Fr. $21 weekly.

LIGHT HOUSEKEEPING ROOM, own bath and shower, fridge, quiet mature business man, off-street parking, on bus route. 385-6451.

SEMI-FURNISHED HOUSEKEEPing room. Central. Middle-aged lady, working, non-smoker. 382-6354.

CLEAN FURNISHED ROOM, James Bay area, kitchen privileges, for business man. 388-5066

MEN ONLY, COMPLETELY FURnished, all utilities included. $50 per month. 384-3948.

ROOM FOR OLDER LADY. Apply 1147 Rockland Ave.

NEAR ST. JOSEPH'S, 2 ROOMS, kitchenette. Quiet lady. 386-8886.

BACHELOR QUARTERS.
382-3383.

128 APARTMENTS TO RENT FURNISHED

LS LS LS LS LS LS LS LS
"THE SIMCOES"
VICTORIA'S PRESTIGE
ADDRESS
Offers the Finest in
Furnished Suite
Accommodation
Call
385-3111
440-450 Simcoe St.
LS LS LS LS LS LS LS LS

DOWNTOWN — Furnished 2-BR apt. suitable for retired lady or couple. Avail. Feb. 1st on 1 yr. lease. $125 month.
BOORMAN INVESTMENT CO. LTD.
386-9212.

CRAIGFLOWER MOTEL 101 Island Highway. 384-6643, one 1-bedroom and one 2-bedroom unit; $90 and $150.
CONCORD REALTY LTD.

LUXURIOUS — PRIVATE
Immaculate 1-BR Ste. with water views offering complete seclusion. Ideal for retired couple. Western Homes Ltd., 882-2157 or 479-4071.

MICHAEL ANGELO, MODERN bachelor unit. Everthing supplied, covered parking, close downtown. 382-7985.

NEW BACHELOR SUITE AT Cook and Burdett. $90. Suit business or retired person. 386-2789.

MODERN, WARM, ALL ELECTRIC suites, available now, weekly or monthly. 382-8811.

SELF-CONTAINED SMALL SUITE. Walking distance. 1 adult. $90. 384-4904.

2 WORKING GIRLS DESIRE REliable roommate to share furnished apartment. 382-6257.

NEAR ST. JOSEPH'S. 2 BEDroom self contained, $120 a month. 592-7989.

225 QUEBEC. TWO-ROOM UNITS. Utilities included. 386-9309.

ISLAND COURT MOTEL. BACHelor and Family Units. 478-2151.

BACHELOR SUITE. 1849 GRANT St. 382-9868.

129 APARMENTS TO RENT UNFURNISHED

NOW RENTING
CENTRAL MANOR
1230 Fort St.
DE LUXE 1-BEDROOM
SUITES
From $128
Featuring:
—wall to wall carpets
—Hardwood floors
—Cablevision
—Balconies
—Controlled entrance
—Individual room heat control
—Free laundry facilities
—Resident manager
January 1st occupancy
P. R. BROWN and SONS
LTD.
762 Fort Street 385-3435

THE CHATELAINE
1417 Elford St.
FEBRUARY OCCUPANCY
Applications will now be accepted for these large attractive suites. Located on a quiet treed street away from traffic noise. Near park, shopping, 5 min. bus service, easy walk to town.
FEATURES:
—Excellent sound proofing.
—Free Washers and Dryers.
—Free Cablevision.
—Enterphone Controlled Entrance.
—Automatic Elevator.
—Harding Wall-to-Wall Carpeting.
—Resident Manager.
—Large Balconies.
—Mail Delivery to Suite.
—Drapes.
—Moffat Fridges and Stoves.
One Bedroom Suites from $125
Two Bedroom Suites from $155
For Appointment to View call 388-2833.
STUART DEVELOPMENTS LTD.
477-5200 477-5151

MADRONA MANOR
1955 ASHGROVE
LARGE DE LUXE SUITES
Available immediately
1 only 2-bedroom suite $160
2—1-bedroom suites $135
Featuring:
—wall-to-wall carpet
—cablevision
—balconies
—controlled entrance
—automatic elevator
—free laundry
ENQUIRIES
Res. Manager, 385-4083

THE
PRINCESS PATRICIA
701 ESQUIMALT ROAD
208 Suites of Luxurious Living
1 bedroom from $128
Cablevision, lounge, recreation room, sauna bath and undercover parking.
ENQUIRIES
9 A.M. 9 P.M.
PHONE 382-2223

YORKSHIRE TRUST
COMPANY
737 Fort Street
$70 PER MONTH
One bedroom suite, electric heat, stove and refrigerator. Available February 1st. Call 384-0514.

GOODACRE TOWERS
350 and 360 Douglas Street.
Directly opposite Goodacre Lake in beautiful Beacon Hill Park. One only extremely nice one-bedroom suite available for immediate occupancy. Phone 385-6111.

OPENING SOON
CASA MONTEGO
1035 PENDERGAST
1 and 2-bedroom suites
Choose one in this new modern apartment for gracious living in 1969.
G. O. HOLDINGS, 388-7331 382-8308

GREEN ACRE COURT
1224 Balmoral St.
2 suites left in this new apartment. All modern facilities. Quiet location, yet close to downtown. Adults only, please. Rents: 1 bedroom, $111; 2 bedrooms, $154. Phone 385-7617.

One bedroom flat. Adults. Stove, fridge, light, heat. Talmie St. $80.
MONTREAL TRUST
1057 Fort St. 386-2111

ROCKLAND AVE.
One furnished 3 room bachelor suite and one unfurnished 1 bedroom suite. Secluded location, beautiful grounds. Mature or business ladies only. 477-4020.

LARGE LIVING ROOM, KITCHEN, bedroom and bath. Fridge, stove. Some furniture if desired. Ground floor. Modern. Near St. Joseph's. February 1. $105. Adults. 388-4587; 477-2115.

"ROCKCLIFF MANOR"
"1317 HILLSIDE AVE."
1-bedroom. De luxe suite. $130. Resident Manager, 384-3291 or Western Homes Ltd., 382-2157.

ROCKLAND AVENUE
2 1-bedroom apartments, $145 and $150 per month; attractive layout; caretaker, 385-6389 or Landsdowne Properties Ltd. 388-7111.

2 DECORATED UPPER SUITES. Suit retired single ladies. Share bathroom. Heat, hot water, electricity supplied. Vacant now. 385-1502.

BURNSIDE GARDENS
2 and 3 bedrooms, available February 1, heat, water and cablevision, no pets. 384-0084. If no answer 386-8154.

SPRING RIDGE APTS.
1285 Balmoral Rd.
1 alcove suite, $104 monthly. All modern conveniences. Available Feb. 1. 388-7617.

PRINCESS CHARLOTTE, 467 Lampson, 2 bedroom, $130; 1 bedroom, $110. Adults only, no pets 388-2806.

LEELA HEIGHTS NEW APARTment opening Dec. 15. Belmont at Fort. 382-1438 or 382-4948.

2 BEDROOMS, MAIN FLOOR, stove and fridge. 386-2777.

1-BEDROOM SUITE, $75. HEAT and water included. 386-9268.

The Daily Crossword Puzzle

ACROSS
1 Lucrezia ——
7 "—— of the Ephesians"
12 Frightens
13 Away from coast
15 Reimburse
16 Hammer wielder
17 "Mikado" character
18 John (Gaelic)
20 Indiana city
21 "Lady ——"
24 Egyptian unit of capacity
27 Of Great Britain
31 Old English villein
32 East (Fr.)
33 River (Sp.)
34 Metal
35 Paid notices
37 Quaver
39 Violent expirations of breath
41 Serving spoon
42 Erased
44 Opposed
47 Utilize
48 Greek letter
52 Put in a chair
54 Yeast
56 Type of sugar
57 Dormant
58 More terrible
59 Typists (coll.)

DOWN
1 Canine cry
2 Margarine
3 Frame for type cases
4 Qualifier, as of candidate
5 Hawaiian baking pit
6 Savory meat jelly
7 Formal meals
8 Feminine suffix
9 Burning
10 Legendary Hindu lover
11 Biblical name
14 Arid
19 Heads of convents of nuns
22 Inflamed
23 Particle
24 Deeds
25 Bridle strap
26 Accomplished
28 Iris (comb. form)
29 Threshold
30 Cavity
36 Deceiver
38 Emit rays
40 Newspaper supervisor
43 Relates
44 Tree
45 Require
46 Cab
49 Baking chamber
50 Tendon (comb. form)
51 Social insects
53 Compass point
55 Consume-food

Answer to Previous Puzzle

129 APARTMENT TO RENT UNFURNISHED

X X X X X X X X X X
HOMEFINDERS
QUADRA VILLA
Now renting . . . the most convenient new apt. in the entire area . . . 5 minutes from downtown Victoria.
—Best value in the area.
—Sound conditioning for quiet and privacy
—Clean electric heat.
—Fabulous closet space plus additional storage room.
—Laundry facilities in each building.
—Plenty of free parking.
—A garden setting with home-like atmosphere.
Very few 2 and 3 bedrooms left.
CHILDREN WELCOME
Including fridge, stove, cablevision and drapes throughout.
ANYTIME
OPEN TO VIEW WITH
HOMEFINDERS
MARGARET WILSON
AND
SHEILA PEPIN
388-4401
X X X X X X X X X X

DUNSMUIR HOUSE
831 DUNSMUIR ROAD
—Quiet Seclusion
—Ocean and Mountain Views
—Thoroughly Sound-proofed
—Beautiful Grounds
—Controlled Entrance
—Elevator
—Balconies or Patios
—Fireplaces in some suites
—Sauna and Rec. Rooms
—Inside Parking
—Free Cablevision
Adults Only, No Pets
1-bedroom from $123
2-bedroom from $144
3-bedroom from $175
All rents include
Electric Heat.
Phone — Res. Manager
384-5214
Downtown Office—388-6100

NOW RENTING
BARRINGTON MANOR
The Newest Apartment
Building in
OAK BAY
2174 Cadboro Bay Road
Let Us Show You These Lovely Large Suites . . . for January or February Occupancy
FEATURES:
Resident Manager in Suite 107
Washers and Dryers
Cablevision
Storage Lockers
Elevator
Controlled Entrance
Carpet or Parquet Floors
Balconies
Elec. Range and Fridge
One-Bedroom Suites from $122.00
Two-Bedroom Suite from $152.00
Call the Rental Department Anytime
BROWN BROS. AGENCIES LTD.
1125 Blanshard St. 385-8771

976 Humboldt St. — 2-bedroom modern apartment. Stove and fridge, tiled bathroom, cablevision — walking distance to town. $130 per month.
816 Dallas Road. 2-bedroom modern suite. Wall-to-wall carpeting, drapes, all facilities. Close to transportation.
1625 Christie Way — Bachelor suite on Busline. All facilities. $62 per month.
KER & STEPHENSON LTD.
385-3411.

CHARTWELL HOUSE
1343 HARRISON
(½ Blk. from Fort and Yates Jct.)
Large de luxe suites in new block, wall-to-wall carpeting. Ready for immediate occupancy.
Only one 1-bedroom left.
At $133
2 bedroom from $150
Please call Res. Manager
388-6002

De luxe 1 BR. suite overlooking park, next to Super Market, nicely appointed, elegant new block.

THE REMBRANDT
1475 Pandora Enquire Suite 108

PARK PACIFIC APTS., 666 Niagara St. — 2 BR apt. in modern block adjacent to Beacon Hill Park. $137 month.
CARNABY TERRACE APTS — 1530 Belcher Ave. 2 BR and 3 BR apt. avail. Feb. 1st in new block. Carpeting, cablevision, drapes, controlled entrance. $168 and $138 month. BOORMAN INVESTMENT CO. LTD. 386-9212.

THE DARDANELLES
1445 Fort St.
Brand new large de luxe suites
Wall-to-wall carpeting
Ready for immediate occupancy
1-bedroom from $123.00
2-bedroom from $155.00
Please call Res. Manager, 384-5944

NOR GARDEN COURT, SIDNEY. 656-3612. 1-bedroom suite, immediate possession.

129 APARMENTS TO RENT UNFURNISHED

LS LS LS LS LS LS LS LS
"THE SIMCOES"
VICTORIA'S PRESTIGE
ADDRESS
Offers the Finest
Living Accommodation
in Victoria
Our Suites are a
"MUST SEE"
Call
385-3111
440-450 Simcoe St.
LS LS LS LS LS LS LS LS

MARIFIELD PARK
562-6 Simcoe St.
Large, beautifully decorated 1-bedroom apartments with sunken baths. 12 x 15 bedrooms and plush wall-to-wall carpets, elevator, balconies, private courts, controlled entrances.
1 Bedrm. from...$130
Adults only—No pets
Resident Mgr. 383-7628
Goward Developments Ltd.

CASA DEL MAR
1625 Richmond Road
Luxury living at its finest in this new Spanish style apartment. Close to Jubilee Hospital with all modern conveniences including wall-to-wall carpet.
One 2-Bedroom at $152
Available February 1st
CALL RESIDENT
MANAGER
386-9453
C & D Apts.

TRAFFIC TOO NOISY
We are just completing the CASA DEL RIO at 1535 Jubilee, a nice quiet side street — but only ½ block from the bus line. All modern conveniences of course including wall-to-wall carpet. February occupancy
CALL MANAGER
E. STEPHENS
388-4574
C & D Apts.

CAMOSACK MANOR
1035 Belmont Avenue
Victoria's Newest and Finest Hi-Rise Apartment. AVAILABLE shortly. — One 2 Bedroom, 2 bathroom suite with a magnificent view. Apply Capt. Duncan, 386-0191.

ROYAL ARMS
CORNER YATES & FERNWOOD
Excellent location in town, available 1-bedroom suite, $135. To view contact Mrs. Osland 386-1628 or D.M.D. at 382-9282.

NEW DE LUXE 1-BEDROOM AND 2-bedroom apartment, featuring wall-to-wall carpeting, drapes, large storage area, cablevision, controlled entrance, free laundry facilities and parking. Resident manager. 388-6188.

131 DUPLEXES TO RENT

BRAND NEW DUPLEX FOR rent. Available March 1. $175 mo. 3-bedroom, 1½ bathroom. Lakehill district. Contact owner between 4:30-5:30 at 479-7086.

AVAILABLE FEBRUARY 1. MODern 2-bedroom, $125. Modern 3-bedroom, full basement,

137 HALLS, WAREHOUSES, STORES, OFFICES TO RENT OR WANTED

DENTAL OFFICE IN MODERN downtown building. SUITE comprises waiting room, office, lab, double surgery. Completely plumbed and wired, ready for dental units. $140 p.m. Includes all services. For plan and further details, Royal Trust, 1203 Government Street. 388-4311.

OFFICE SPACE
MONTREAL TRUST BUILDING
1061 Fort St.
1,250 sq. ft.
MONTREAL TRUST
1057 Fort 386-2111

WANTED TO RENT. PROFESsional man wants to share office space in Sidney. 2 or 3 evenings weekly. Prefer Real Estate connections. 656-4182.

LARGE WAREHOUSE and-or showroom. Corner Fort and Quadra.
MONTREAL TRUST
1057 Fort 386-2111

CHOICE OFFICE SPACE AVAILable on main floor in new building. Free parking. Near Town and Country. Immediate occupancy. 592-2980.

YARROW BLDG. OFFICE SPACE. 480 sq. ft. Royal Trust, 388-4311.

141 MORTGAGE LOANS AND INSURANCE

2nd MORTGAGE LOANS FROM PRIVATE FUNDS
WITHOUT BONUS

At a fully disclosed and reasonable interest cost chargeable only from the date of loan to the day of payoff. May be paid off any time without penalty.

CAN USUALLY OBTAIN A HIGHER PRICE for your second mortgage or agreement. VICTORIA and UP-ISLAND. Your document can be appraised for immediate sale for cash without obligation or I will arrange a loan against this document to save you money if this plan is best for your circumstances.

COUNTRY, UP-ISLAND AND GULF ISLAND MORTGAGES
REFINANCING A SPECIALTY
VACANT LAND AND LAND DEVELOPERS' LOANS ANYWHERE
Please call Mr. Thomas at
DOUGLAS HAWKES LTD.
890 BLANSHARD ST.
384-7128 Res. 479-6382

NO BONUS HOME EQUITY LOANS

Whether your home is paid for or not we can offer low cost loans under our TOTAL DEBT CONSOLIDATION PLAN which can reduce your monthly payments BY AS MUCH AS TWO THIRDS. This is your opportunity to discount your existing accounts and refinance at lower rates.

We can arrange loans from $1,500 to $30,000 for any worthwhile purpose. Call us right now and get full information. — YOU ARE UNDER NO OBLIGATION.

MONEY IMMEDIATELY AVAILABLE
W. A. (BILL) HODGSON
385-2458 or Res. 385-6563
24 Hour Service
Byron Price and Associates Ltd.

FIRST AND SECOND HOMEOWNER MORTGAGE LOANS

Low interest, low payment mortgages for any worthwhile purpose. Payments arranged to suit your budget. For fast, confidential and courteous service, inquire today for further details. No obligation. Money immediately available.

WE PURCHASE EXISTING MORTGAGES AND AGREEMENTS FOR CASH
24-HOUR SERVICE
CALL THE MONEY NUMBER TODAY—385-9741
Mortgage Consultant
John Lukacs, Res. 592-1908
J. A. Henderson Realty Ltd.
1010 Blanshard St.

NEED MONEY

We suggest a low interest, low payment loan, using the equity in your home or property as security.
$ 2,500
$ 5,000
$10,000
ANY AMOUNT ANYWHERE ANYTIME
For an immediate loan, tailored to suit your budget, call without obligation and in confidence.
INVESCO REALTY
382-9111
First in the field of Finance
CALL NOW!

WE PAY CASH FOR MORTGAGES AND AGREEMENTS

If you are receiving payments from a Mortgage or an Agreement but would like to sell your Equity for immediate cash, phone 385-9765 and ask for
ERIC CHARMAN
Fairfield Realty Ltd.
835 Cook Street

BROADVIEW MORTGAGE CORP LTD.
HOME EQUITY LOANS
1st or 2nd Mortgages placed at competitive rates.
We purchase Mortgages and Agreements.
Phone Don Fraser, 384-8001
BROADVIEW PROPERTIES LTD.

MORTGAGE FUNDS AVAILABLE

Limited amount of 1st and 2nd mortgage funds available immediately. Current rates. Also will buy existing mortgages.
Contact GERRY PORTER, 386-7521 or 592-4354
BOORMAN INVESTMENT CO. LTD.

MONEY AVAILABLE
for
FIRST AND SECOND RESIDENTIAL MORTGAGES
MORTGAGES AND AGREEMENTS PURCHASED
P. R. BROWN & SONS LTD.
762 Fort St. 385-3435

CASH FOR YOU

If you have sold your home and are carrying a balance on an agreement for sale or 2nd mtge. and would like all your cash now — we will buy your agreement or 2nd mtge. for cash. Just phone 386-8401. J. Donald Smith Ltd. 848 Fort St.

MORTGAGE FUNDS Available Immediately

On first, second and third mortgages. Bad credit no drawback. Property value only security required. Existing mortgages and Agreements are also bought for immediate cash. 477-4697 anytime.

MORTGAGE LOANS

First mortgages available up to any amount at current interest rates. Quick decisions.
BROWN BROS AGENCIES LTD.
1128 Blanshard St. 385-8773

MONEY TO LOAN ON MORTgages, quick decisions, also agreements and mortgages purchased for cash. See us for top price.
A. BERNARD & CO. LTD.
655 Fort Street 384-8135

141 MORTGAGE LOANS AND INSURANCE

PRIVATE FUNDS TO LOAN
or Purchase Existing Contracts
Conventional Loans arranged
CITY BROKERAGE. 386-3547

142 WANTED TO BORROW

INVESTMENTS FROM INVESCO
2ND. MORTGAGES

$2,100 — 16 per cent yeild, $35 per month, 3 yr. term, city bungalow near Simpson-Sears.

$3,500 for $4,100 — 14 per cent yield, $41 per month, 5 year term, Fairfield home.

$4,000 — 15 per cent yield, $55 per month, 5 yr. term, Oak Bay home.

$4,500 — 15 per cent yield, $65 per month, 5 yr. term, Fairfield duplex.

INVESCO REALTY
382-9111

INVESTMENTS FROM INVESCO
FIRST MORTGAGES

OAK BAY — $10,000 at 10½ per cent — On a lovely family home near St. Patricks Church.

FAIRFIELD — $9,500 at 12 per cent — On a spacious older home 3 blocks from the sea.

GLEN LAKE AREA — $9,000 at 12 per cent — A family home on 1.3 acres.

INVESCO REALTY
382-9111

SOUND INVESTMENT

One quarter million dollars required by reliable builder to finance construction of worth-while apartment block in good location. Will pay a fair rate.
JIM LOBB
385-8731 Office Res. 592-0801
Crown Realty, G.D. Peaker Holdings Ltd., No. 201 - 727 Johnson St.

SECOND MORTGAGES YEILDING 15 per cent qualified as to property value, credit rating, job history, etc. From $2,500 up. Call Mr. R. de Montigny 382-9111 INVESCO REALTY LTD.
First in the Field of Finance

1ST. MORTGAGES BEARING INterest at 10.5 per cent qualified to Trust Company Standards, 5 year term, from $5,000 up. Call Mr. R. de Montigny 382-9111. INVESCO REALTY LTD.

REQUIRE UP TO $15,000 AT 9½ PER CENT payable $175 month, 6-year term. Good city triplex, selling for $20,000.
Ken Walters, 388-5555 anytime.
B.C. Land and Investment Agency Ltd.

NEED $5,000. WILL PAY BACK $118 per month over 5 years. Lender will make $2,000 interest. Good credit and security. Victoria Press Box 608.

143 REVENUE PROPERTIES WANTED

CASH BUYER

Sincere client seeking two revenue properties.
(a) Good duplex under 10 years old, with basements. Not Vic West or Langford. $30,000 range.
(b) Good 4 or 6 plex, electric heat in good area.
If you have property that qualifies and want business-like action, Call Jim Lobb, 385-8731.
Crown Realty, G.D. Peaker Holdings Ltd., No. 201 - 727 Johnson St.

HAVE SOLD MY "JUBILEE DUPLEX" and as a result of advertising, have 7 investment clients with up to $10,000 down payment for revenue property. Also 1 client for small apt. block. Phone MR. BLACKBURN at 386-0849 or 385-2458.
Byron Price and Associates Ltd.

144 REVENUE PROPERTY

STORE(S) PLUS REVENUE

LOOK! JUST WHAT SOME OF YOU PEOPLE ARE LOOKING FOR. A place for your business, with 3 suites to help pay the mortgage, or you could live in one. Good looking building on busy street, situated ideally to make your advertising sign very conspicuous.

ASKING $50,000 (Terms available.)

Phone Henry Bitterman, 385-8784 anytime.
DOUGLAS REALTY LTD.

FORT STREET 38 SUITES BRAND NEW

Best apartment buy on today's market. Quality constructed building, located on quiet treed street, near bus, shopping and park. No expense spared on soundproofing these large attractive suites. Good financing, excellent location and quality construction make this an investment you must investigate. Full price $450,000. Please call Stu Purches, 477-5200 or 477-5151.
STUART DEVELOPMENTS LTD.

$33,000 EXCELLENT RETURN

This 6-unit revenue property is located in an R-3 zoning area close to town. The corner lot size is approx. 70x132'. Gross revenue is $420 per month. Newly decorated and attractively furnished. There is no rental problem here. Trades considered on this excellent property with growth potential.
Adjoining Lot, 80'x132', available.
JOE MANTON, 388-4271
J. H. Whittome & Co. Ltd.
706 Fort Street

APARTMENT BLOCK

28 suites. Only built recently and in very good condition. Close to bus, stores. Large low interest mortgage. Owner may consider reasonable down payment to reliable party. Full price $375,000.
HAROLD WARE, 382-1481
W. McMAHON 477-1485
GARDNER AGENCIES LTD.
385-1448

SIDE-BY-SIDE DUPLEX — $24,900

Well located. Close to Oak Bay 3 bedrooms and 2 bedrooms. (No basement). 2-car carport. Built 1954, and in good condition. No drive-bys, appointments to view and details please call FRANK BUTLER, 479-7377.
Pemberton, Holmes Ltd.

POTENTIAL APARTMENT SITE
Lot size 70x200. Adjoining property could be purchased. Jubilee area fronts on two streets. Older home 6 furnished housekeeping rooms, 2 bedroom suite plus caretaker suite. Plus heated signwriter's shop. Present revenue $725 — could be raised to $870. Full price $31,500. Bert Needs, Western Homes Ltd. 382-2137 or 592-6720.

NEW 3-BEDROOM DUPLEX DIRECT FROM BUILDER
1718 Feltham — one block up from Shelbourne — $31,400. Excellent for schools and bus. Others under construction immediately behind for sale. Call me anytime including weekends. Charles Morris, 384-4224 of Reason and Pinch Homes.

DUPLEX

Recently renovated w-w carpeting, large kitchen eating area on 1 side. Other unit is self-contained (will consider trades) $22,500 with terms. Bill Knowles 656-5779 Leader Realty 479-4312.

12 - SUITE APARTMENT
A NEAT PACKAGE
7 bachelor, 5 1-bedroom. Less than a year old. Fully rented. All offers and trades will be considered. $50,000 will handle. Asking $118,000. Call Mr. Fortune at REALCARE ESTATES LTD., 822 CORMORANT ST., TEL. 388-7733.

DOWNTOWN APARTMENT SITE, 90x145, fronts on 2 streets. 1062-1068 Mason St. through Balmoral. 2 older houses on property. Price $3.50 per sq. ft. Will accept trade. Your offers. Interested parties only please 388-6324 or 383-1612.

GOOD VALUE NEAR RICHMOND. Solid, large stucco duplex; 4 bedrooms on main floor, 3-bedroom apartment up. 3 bathrooms, full basement. Victoria Press, Box 645.

144 REVENUE PROPERTY

FIRST CLASS INVESTMENT

De luxe 24 suites, approximately 8 years old. 1 and 2-bedroom suites, very spacious. Never a vacancy, elevator, hot water oil heat, laundry room. 100 per cent parking. Excellent financing at 6¾ per cent. Owner leaving Victoria.
ASKING $290,000
EXCLUSIVE AGENTS SPECIALIZING IN APARTMENTS
A. BERNARD & CO. LTD.
655 Fort St. 384-8135

INVESTMENT OPPORTUNITY
204 feet on Ocean Blvd. near Royal Roads. Duplex, plus 6 homes and store. First time offered for sale. Call TED CHARTRES, 385-2458, res. 385-5508.
Byron Price & Associates Ltd.

145 BUSINESS OPPORTUNITIES

HARDWARE STORE PLUS 3 SUITES

INCLUDES BUILDING AND STOCK
SITUATED JUST OFF THE TRANS-CANADA HWY IN A PROSPEROUS COMMUNITY IN THE FRASER VALLEY INCLUDES BUILDING, STOCK AND BUSINESS. BUILDING FRONTS ON TWO MAIN STREETS (ON SEWER), AND CONTAINS THREE 2-BEDROOM SUITES ON SECOND FLOOR. STEADY INCREASING SALES SHOWING APPROX. GROSS $80,000. EXCELLENT FAMILY OPPORTUNITY. OWNER WILL CONSIDER TRADES. FULL PRICE $65,000. CALL J. D. TISDALLE, 386-2955. MAYFAIR REALTY LTD.

SEA SHORE MOTEL MAIN ISLAND HWY.

Tremendous opportunity for couple to operate winner. 29 rooms, new construction, cocktail lounge and full dining facilities. Ample areas for marinas, trailer sites, expansion and parking.

FULL PRICE $215,000
Generous terms. Phone Arthur Knight, 754-2311.
Nanaimo Realty Ltd.
Evenings 756-5314

GOLDEN OPPORTUNITY
NEW YELLOWHEAD HIGHWAY
Over 25 acres waterfront property 15 miles north of Kamloops, B.C. This valuable property has new 3-bedroom home plus new 8-room cottage. Ideally located with wonderful possibilities for trailer park, campsite, resort, ranch or could be subdivided. Lovely view from any part of the property. For full particulars contact Mr. Check, res 658-5687.
Pemberton, Holmes, Ltd.
1002 Government St.
384-8126

MOTELS

Located on Victoria's busy "Motel Row" we have two top condition motels enjoying exceptional earnings and high YEAR ROUND occupancy:—
12 units and 3-bedroom living quarters for owner—gross income $31,000 annually, $45,000 will handle.
20 units and 2-bedroom living quarters. Gross income $50,000. Full price $220,000.
For further particulars on these exclusive listings call JIM ALLAN, Maytair Realty Ltd., 386-2956.

BEAUTY SALON

Walking distance to large downtown apartment area assures good future for this very good business. Presently showing good profit with excellent potential. All modern equipment including six dryers. Asking $6,500 full price. For further information please call
LLOYD ELLIS, 658-8222
479-1687 (9-5 p.m.) 385-0022 (24 hrs.)
Royal Oak Properties Ltd.

CLOSE IN
18 Rentals — Gross $6,750 per year — Net $4,750 — Lot 70x130 — Zoned apartments — New furnace — new wiring — Fully furnished — Fully rented — $54,500 — Owners will carry good 2nd mortgage.
A. KLENMAN, 592-5771
479-1687 (9 to 5 p.m.)
385-0022 (24 Hrs.)
Royal Oak Properties Ltd.

DOWNTOWN
One storey office bldg.
A 1700 sq foot business block running between Fort and Meares. Post war constructed, new wiring, heating, etc. Formerly used as an executive accounting office. Asking on excellent terms. $49,500. Call 382-9111 INVESCO REALTL LTD.

FOR SMALL OR LARGE BUSINESSES — OR REVENUE PRODUCING PROPERTIES — DIRECT YOUR ENQUIRIES TO THE "BUSINESSMAN", FRANK BUTLER OF PEMBERTON HOLMES LTD.
384-8126

SMALL GIFT STORE SPECIALIZing in Oriental merchandise available on a franchise. This will be 100 per cent operated. Capital required $13,000. Interested party should write to Victoria Press, Box 601.

LONG ESTABLISHED BUSINESS available with or without property. Reasonable terms to good covenant. Present owner participation if required. Victoria Press Box 602.

145 BUSINESS OPPORTUNITIES

FINEST MOTEL IN VICTORIA

38 quality units in the best of repair. Owner-manager's quarters with modern office area. The park-like setting features lovely gardens, relaxing heated pool surrounded by stately evergreens. This fine acreage lends itself to further expansion. All units are on ground level with excess off-street parking. Excellent furnishings, phones, cable TV, convenient kitchens, large launderette. For the buyer who is looking for quality this beautiful court offers the finest. Complete CA books available to interested parties. Full asking price just $475,000 with excellent terms. Lou lose out by hesitating so contact BOB TURNER at 749-3404 (anytime), or Victoria 477-4860 and be ready for the busy season just around the corner.
J. H. Whittome & Co. Ltd.
Duncan, B.C. Phone 746-6161

PACIFIC '66 SERVICE STATION FOR LEASE

GOOD BUSINESS POTENTIAL
HIGH TRAFFIC COUNT STREET
MODERATE INVESTMENT
TELEPHONE 656-2186

GUEST HOME WELL APPOINted, easy to maintain. Good returns. 385-1814 between 10 a.m. and 9 p.m.

FOR SALE; MACHINE USED TO fabricate chain link mesh, $2,500. For appointments, phone 382-9609.

147 EXCHANGE REAL ESTATE

TRADE YOUR OLD HOUSE FOR a new home of your choice. Call N. HYDE now! BLOCK BROS. REALTY LTD. 386-3231.

149 LISTINGS WANTED

VLA PROPERTY

Have several qualified parties from out of the Province wanting to purchase under VLA. They can pay the cash balance. If your property has four-tenths of an acre or more and you wish to sell, please call GEORGE WALL, 386-2955. Mayfair Realty Ltd.

SELLING? FOR PROMPT, COURteous service with no obligation, call William Rogers, J. A. Henderson Realty Ltd., 385-9741 or 652-1891.

150 HOUSES FOR SALE

P. R. BROWN & SONS LTD.
762 Fort St. 385-3435 (24 hr.)

THE PEOPLE TO SEE . . .
P.R.B. ! !
UPLANDS — 8 ROOMS DE LUXE BUNGALOW

Beautiful contemporary home with seven per cent mortgage can be assumed, eight years old and perfect in all respects. The lovely panelled L.R. 20x16 with beamed ceiling and large white brick fireplace, D.R. 16x12, den with F.P., 2 spacious BRs (master en suite) 2 bathrooms, convenient kitchen with garburator, dishwasher — comprise the main floor. In the ground level basement are recreation room 24x16 with F.P., extra finished BR. 20x16, 2-piece bathroom, laundry room plumbed for W and D, space for another BR. Garden nicely landscaped with shrubs, oaks, sprinkler system — 2 car garage. Price is reasonable and attractive terms can be ARRANGED. Owner transferred. For full particulars please call
MR. HOLMS, 385-3435
— P.R.B. —
P. R. Brown and Sons have mortgage money always available

NEW 3-BEDROOM FULL BASEMENT HOME OF 1,280 SQ. FT. OFFERS 1½ BATHS, WALL-TO-WALL CARPETING IN THE "L" SHAPED LIVING-DINING ROOM WITH THE SUNDECK OVERLOOKING THE CALM PLACID WATERS OF "ALL BAY." THE NATURAL STONE FIREPLACE FACING MATCHES THE EXTERIOR ROCK WORK. DOWNSTAIRS A FUTURE RUMPUS ROOM, BEDROOM AND DEN ARE ALLOWED FOR. ASKING PRICE IS ONLY $27,250 WITH GOOD TERMS. (TRADES CONSIDERED.) FOR FURTHER INFORMATION OR TO VIEW PHONE BILL KNOWLES 656-5779, LEADER REALTY 479-4312.

WHY WAIT FOR SPRING?
Phone me now and I'll show you this sparkling home with 1,200 sq. ft. of comfortable living. 3 bedrooms, all on one floor, spacious kitchen, with eating nook and utility off, living room, has dining area and fireplace, hardwood floors throughout, fenced lot is 60'x110', and backs onto park. Full price $19,500. My chains are on and I'm ready to pick you up. Phone Mary Small 598-4401 or 386-8944.
Shirley Philips Homefinders Ltd.

$8500 DOWN PAYMENT. 4-BEDrooms, fully modernized. G. Ireland, City Brokerage. 386-5347 (24 hr.)

150 HOUSES FOR SALE

NEWSTEAD REALTY LTD.
1010 GOVERNMENT 383-8117

UNIVERSITY AREA

A well kept, comfortable family home in a very desirable area. Close to all amenities. Schools within walking distance from Primary to University. 3 bedrooms up and 1 down. Large living room with fireplace and W-W carpet. Good size cabinet electric kitchen and eating area. 3-piece bathroom up and a second one down. A full basement as self-contained suite or extra bedrooms, den or family rooms. Drive-in garage plus carport.

FULL PRICE $28,900 WITH TERMS.
G. H. WILLISCROFT
382-8117 or 652-2919

METCHOSIN 2 BEDROOMS

An excellent home in top condition. Ready for immediate occupancy.

Large rooms, plaster walls all freshly decorated.

Only $2,850 down and the balance to vendor makes this really easy to buy at . . .

$16,850
Call
JOYCE BARLOW
382-8117 or 383-8206

IDEAL STARTER OR RETIREMENT

Close to many amenities; walk to Simpson Sears! 2 bedrooms, bright kitchen, living room with fireplace, oak floors throughout. Stucco home with drive-in garage — and it's on sewer. Financing flexible. Asking $16,000.
MARY JAMES
382-8117 or 592-9540

WANTING A SEAVIEW BEAUTIFUL CORDOVA BAY

I can't describe this impressive executive home of 2,400 sq. ft. of luxury living to get the upmost of quality throughout of the exquisite carpeting, light fixtures, de luxe kitchen, guest sized separate dining room, and I could go on and on for the realistic price of $33,500. Why not pick up your phone to get service, information, and a friendly viewing at anytime. Call
MR. PARENT
OFF: 382-8117 OR RES: 382-5219

TWO BLOCKS FROM THE SEA AND PARK

We will accept trades on this charming but older home (meat as a pin). Professionally modernized. Panelled living room with cozy fireplace, three good-sized bedrooms, modern kitchen with eating area, bathroom is all tiled, colored fixtures and vanity. OOM heat with full basement, drive-in garage, and fenced lot. Being in Fairfield, put's it close to everything. Open for TRADES or OFFERS at this realistic price of $18,500. Call now for
BEN PARENT
382-8117 OR 382-5219

BP • • • • • • • • • • BP
BROADVIEW PROPERTIES LTD.
1039 Johnson St.
384--8001
BP • • • • • • • • • • BP

YOU CAN'T BEAT IT!

A grand older home in Fairfield in immaculate condition with 4 bdrms and den or 5 bdrms — two bathrooms — three fireplaces — hot water heat — copper plumbing, new wiring — full bsmt. — large carriage house — all for $28,600 with terms. Call 384-8001.
DON FRASER or DORIS THOMPSON

F. N. CABELDU LTD.
Established since 1932
1212 Broad 383-7174

CUSTOM-BUILT HOMES BY EXperienced craftsman, trade-ins considered, as low as $1,000 down. Ph Mr. Roberts, 382-3069.

150 HOUSES FOR SALE

C R CROWN W N REALTY
G. D. Peaker Holdings Ltd.
Suite 201 — 727 Johnson St. 385-8731

OAK BAY SOUTH

Looking for charm and character? This spacious 3-bedroom home has it! Beamed ceilings, separate dining room, spacious bedrooms, hot water heating, private back yard with lots of shrubs. Excellent area. Priced to sell at $23,500. Phone Bill Palfrey 386-2008 or 385-8731.

Glanford
3-Bedroom Modern Home
on high view lot
$21,900
only $5,000 Down

This lovely home has L-shape living room and dinnig room with fireplace, through hall, cabinet electric kitchen with ample cupboard space, extra bedroom in basement and drive-in garage.
Ron Macdonald, 385-8731

CHARM FAIRFIELD

Here is an older home in A-1 shape, 2 bedrooms, 24x15 panelled living room, fireplace, full high basement with 3rd br. or small rumpus. New oil furnace, wiring, copper plumbing work shop, new stucco exterior. Paved driveway to separate stucco garage, fenced and beautifully landscaped, dogwood and numerous swell fruit trees. Located in desirable area and block from plaza and 2 blocks to sea. Reasonable offers considered on $18,750 with cash req. to approx. $10,500 Mortgage.
RON TRUESDALE, 385-8731

MUST BE SOLD
2 BRS. — $13,950

ALL REASONABLE OFFERS considered on this completely renovated 2-bedroom cottage or starter. New fir floors laid in L.R. Dining room and Bdrms. new oil furnace, wiring, lot 50x120. Full basement is a bit low but priced accordingly, located between Mayfair and Town-Country shopping centres. We can really deal with a cash offer, or with about $2,000 down payments around $110 P.M.
RON TRUESDALE, 385-8731

J. H. WHITTOME & CO. LTD.
706 Fort St. 388-4271
Est'd 1898
Victoria, Duncan, Chemainus
• • • • •

GONZALES BAY $17,900

Cosy living room, 6 bedrooms plus den, large family kitchen with eating area. Full basement oil-fired hot water heat. Excellent Terms on this convenient family home.
JOE MANTON, 388-4271
• • • • •
J. J. H. ! SHELBOURNE PLAZA
$21,000

Circumstances force the sale of this attractive home in a choice location of our fair city. Easy walking distance to shopping centre, transportation and schools. Excellent floor plan with through hall, large living room, dining room, kitchen, 4-piece bath and two bedrooms on main floor. A full high basement with drive-in garage. A lovely lot with patio and fruit trees.
JOE MANTON, 388-4271

NEW HOME UNIVERSITY AREA
WE HAVE 2 HOMES THAT CAN BE FINISHED AND READY FOR YOU BEFORE FEBRUARY 1.
Both have 3 bedrooms; vanity bathroom; plus 2-pce. bathroom and rec. room, roughed-in attractive dining room and living room with fireplace; high basement, carport; sundeck; plus many other fine quality features. Priced from $24,400 to $25,900. D.P. and financing flexible.
REMEMBER . . . WHETHER YOU RENT OR BUY YOU PAY FOR THE HOME YOU OCCUPY
Kazapi Construction Co. Ltd.
Call 386-6191 anytime
Ask for JACK DAVIS

PRIVATE 4 SUITE CONVERSION. Good holding property. Low down payment. Principals only. 384-9108 between 1-6 p.m.

150 HOUSES FOR SALE

SHIRLEY PHILPS' HOMEFINDERS LTD.
3085 Shelbourne 388-4401
"Victoria's Unique Office of Professional Lady Realtors"

POPULAR LAKE HILL

Gracious family living can be yours. See this immaculate 3-bedrm. (plus Den) split-level home. Nearly new, but old enough to have a low 6% per cent mortgage. Full price $30,900.
Please phone
MAUDE DOBSON
388-4401 477-5293
WOMEN KNOW HOMES BEST

BRICK HOUSE 4 OR 5 BEDROOMS

Large living room with fireplace. Lot 55'x112'. Close to schools. Present mortgage, 8 per cent at $90 per month. Call
FLO PELLING 592-3271
VERA FRIEDRICH
388-4401 385-7835
WOMEN KNOW HOMES BEST

QUADRA DISTRICT GARDENER'S DELIGHT

Cosy retirement home just waiting for YOU situated on large lot surrounded by many valuable shrubs. Even has a greenhouse and aviary. This immaculate home has cut stone fireplace and wall to wall carpeting, 2 bdrms, serving room and bright, cheerful kitchen. Close to transportation and shops and asking price only $21,900. Hurry!! This won't last long.
Call
DONNA MACKENZIE
ARLENE SWEDAK
388-4401, 479-6864, 477-5806
WOMEN KNOW HOMES BEST

SPARKLING WATER

Your own private source — no water bills. 3 bdrm. home with country living. Full basement. OOM heating. Needs some work. Royal Oak. $14,900.
FLO PELLING
388-4401, 592-3271
WOMEN KNOW HOMES BEST

SOUTH OAK BAY $21,500

Lovely 2-3-bdrm home. Cosy L.R. with fireplace. Adjoining dining room. 3-pce bath. Kit. with loads of cupboards. Full high basement. Drive-in garage. To view call
HELGA WILLOW
388-4401 388-5927
WOMEN KNOW HOMES BEST

BROWN BROS. AGENCIES LTD.
1125 Blanshard Street
385-8771 ANYTIME

TOWN AND COUNTRY

3-Bedroom with LR, elec. cab. kitchen or 2-bedroom and dining room. Basement. OOM heating, new roof and wiring. This is a good family home close to schools, and shops. $16,950 with terms. Call Al Sotheran or Osc Pearce for prior viewing anytime, 386-8771.

ESQUIMALT

Nice family home. 3 bedrooms. Sunken Living Room with nice F.P. 13.8x10 Dining Room, modern Kit. with eating area. Pt. basement. The lot is near ½ acre, could be V.L.A. Asking $11,300. Phone 385-8771. E. Lee.

FAIRFIELD

Duplex, upper part remodelled large panelled L.R. Sea View. Modern kitchen, 4-pce. bathroom, 2 bedrooms, sliding glass doors to front and rear sundecks. Lower suite, 2 Bedroom, large dining room, and living room with fireplace, beamed ceilings, kitchen with eating area. Cement basement. OOM HEAT. Separate garage, in excellent area. $25,000. Call Al Sotheran, 385-8771 anytime.

COOK-ROCKLAND AREA

Very large family residence which could be easily duplexed. Main floor consists of through hall, Living room with open fireplace, dining room, cab. kitchen wired for range and utility room off, bedroom and bathroom, upper floor consists of through hall, Living-room, three bedrooms, kitchen and bathroom. All rooms are SPACIOUS. Close to stores, Bus and walking distance to downtown. Excellent location. Asking price $28,000.
Call Mr. Lawson, 385-8771 anytime.

BY BUILDER
4564 Montford, off Ferndale. De luxe colonial. Sea view, 3 bedrooms, 2 full baths, carpet, full basement, sundeck, double carport. $33,900. Postle Const. 477-3722.

150 HOUSES FOR SALE

BLOCK BROS.
1800 Blanshard St.
386-3231
"WE TRADE HOMES"
Open 9 a.m. to 9 p.m. Mon. to Fri. 9 a.m. to 5 p.m. Sat.

SHAWNIGAN SPECIALS

1. 4 acres in 2 parcels with large new 2-bedroom home, w-w carpets, some finishing needed. Realistically priced at $15,000.
2. Modern, 2-bedroom winter or summer home very few yards from the lake. $17,900.
3. All year round home with lake frontage and own wharf. 2-bedroom full basement. $25,900.
For further information call MRS. EDGINGTON, 477-4331 or 386-3231.

CORDOVA BAY (SECLUSION ! !) 3 BEDROOMS STONE-SHAKE SIDING

A charming and rustic home in beautiful Cordova Bay, offering seclusion and 1400 sq. ft. of gracious living. This home is less than 2 years old, and is designed to give maximum convenience of living. Wide hallways and open design gives that rare feeling of spaciousness combined with cosy family living. Large "open ceiling" living room with natural stone fireplace, that will cope with large beach logs. Separate pretty powder room off the master bedroom. Marvellous modern kitchen with dining area, and a separate "L" dining room off the main living room. Part basement and excellent construction. Please call Mr. Stothers, 386-3281 or 656-5286 eves.

FOUL BAY $16,900

3-bedrm. no basement home on exceptionally large lot. Separate dining rm., good size kitchen, plumbed for washer and dryer. For further information please call MARJ NAPPER, 592-2654 or 386-3231.

SEA FRONT EXECUTIVE'S HOME $80,000

Long, low ranch style on 1¾ acre with heated pool. Having over 4,000 sq. ft. of living area including 5 bedrooms and 3 baths, family room recreation room, billiard room. This home was custom built by the owner and boasts features not normally found in the average home. For appointment to see call MR. BURT or MR. DOW at Block Bros. 386-3231.

GORGE PARK TRADERS WELCOME

1. Existing 6¾ per cent mortgage
2. 1396 sq. ft. on main floor
3. W-W throughout
4. Large living room with R.H. fireplace
5. Rec. room 30x15 in basement with fireplace
6. 3 bedrooms
7. Built-in nook in kitchen

Asking $26,750. For appointment to view call JIM GIST, 652-2886.

CENTRAL SAANICH THREE-BEDROOM $25,250

Immediate possession for this spacious brand new home, living room with fireplace separate dining room, F.H.C. basement, rec. room roughed in. Call DON OR MARGARET MacCLEMENT, 386-3281.

NORTHRIDGE SPLIT LEVEL

Very attractive 3-bedroom 3-year-old family home. In-line living-dining room, kitchen has built in range and breakfast area. Recreation room, also 2-piece bath down. Sundeck and carport. $28,500. JOHN (JAY) ROGERS, 477-4589 or 386-3281.

THREE BEDROOMS $19,500

7-yr.-old home in like new condition. Space down for extra bedrooms or 30x12 rec room. Parking for trailer and boat. Close to schools and shop. Call WANDA STARR at 478-3088 or 386-3281.

6 ROOMS PLUS UTILITY LAKE HILL AREA $22,900

TRY YOUR DOWN PAYMENT. 3-bedroom, quality built, no step bungalow. Close to all conveniences. Spacious 19x12 L.R. with fireplace. Separate 10x12 dining room. Large kitchen with separate eating area. 1350 sq. ft. inlaid H.W. floors. Hot water oil heat for low cost and cleanliness. Separate garage. Care free home and garden area.
Phone Sid Clendinning, 386-3231 or 477-5462.

BLOCK BROS.
1800 Blanshard St.
386-3231
"WE TRADE HOMES"

GARDNER AGENCIES Ltd.
899 Fort Street
385-1448
Real Estate — Insurance

NEW LISTING GORDON HEAD CLOSE IN

Lovely 3-bedroom, no-step home. Close to schools, transportation bus, in excellent area. New 30" elec. range and fridge included, and all furniture can be bought. Extra room could be den or fourth bedroom. $22,500.
CLIFF SALMOND
385-1448 477-3626

ESQUIMALT

Here is a dandy, 4-room bungalow in very good condition. 26 yrs. old. This is not a large home. This would be fine for newlyweds or retired couple. Consists of living room, kitchen and 2 bedrooms, no basement. This must be sold for cash. Full Price $13,500.
385-4448 H WARE 382-1481

OAK BAY

Older 2-bedroom home with full basement. Separate garage. Low taxes, only $132 net. Just being remodelled. Full price $18,700.
385-4448 KEN WRIGHT 382-9409

GORDON HEAD $37,500 Unobstructed Seaview

Charming post and beam, warm wood panelling, cosy fireplace. Set high up on a beautifully landscaped outcrop of rock, this two-bedroom home has a full basement which can be developed for a larger family. A fibreglass covered patio provides seclusion for outdoor living. 1568 sq. ft. of quality finish set on a large lot with moderate taxes and excellent financing make this a most desirable home.
There are 29 other homes, ranging from $21,000 to $64,000, available in this desirable area close to all levels of schools and shopping. For further information and appointments to view please call
J. C. BAXTER
385-2473 (24 Hrs.) Conscientious Service Assured. Johnston & Co. Ltd.

HIGH QUADRA, FOR SALE BY owner, $15,900. Ideal retirement or starter, no-step bungalow. 3 beds, living room with fireplace, kitchen with dining area. Heavy wiring. Well landscaped lot with shrubs and young fruit trees. 2 blocks from elementary school. 479-5152.

150 HOUSES FOR SALE

HAGAR & SWAYNE Ltd.
610 Yates St.

FAIRFIELD COSY RETIREMENT

Just listed, immaculate 2 BR home close to shops, transportation and Beacon Hill Park. A perfect home and location for retirement, thru hall, lovely bright living room with fireplace, separate dining room (both LR and DR have hardwood floors) electric cabinet kitchen with dining area. 2 large bedrooms. 4-pce. bathroom. full basement. drive in garage. 50x165 ft. lot with several fruit trees. This home has been beautifully maintained in side and out, and must be seen to be appreciated. Asking $21,500. To view please call
DON ROBBINS, MADGE HOLE
382-7641 384-0531 382-5388

POST'N BEAM RANCHER SEA VIEW

Just 15 minutes from town this 6-year-old 2-bedroom home has been artistically designed to suit almost all needs. This home sits well back from the road with a winding driveway. The large living rm. with a most imposing fireplace, dining rm., kitchen and den area in front giving sweeping views over Georgia Strait and the Islands, while the 2 bedrooms with walk-in closets are at the rear for seclusion. All panelling has been very tastefully done to tone in with the hardwood floors. There are 2 bathrooms on the main floor while the basement is plumbed for a third. There is an unfinished rec. rm. with fireplace, ample storage, space for a third bedroom, drive-in garage in the full high concrete basement. The lot has been nicely landscaped requiring little attention. This is truly a very lovely home. Asking price $37,500. Financing available. To view call
DON ROBBINS, MADGE HOLE
384-0531

REDUCED $1,000 ESQUIMALT MUNRO AREA

Price reduced to $19,900, must be sold quickly. A cosy 3-bedroom, no-step, non-basement home, in very good condition. Wall-to-wall in living room and halls, sunny kitchen, storage and utility rooms. Excellent lot with many shrubs, fruit trees and garden areas. This home is close to all amenities and would suite a small family or retired. Terms available.
RON SC

150 HOUSES FOR SALE

N P O R R I Y & C B E

ASSOCIATES LTD.

1314 Quadra St.

ESQUIMALT CUTIE
ONLY $11,950

2 bedroom no step home. Ideal for CMHC financing with low down payment. Just listed so please call quickly. JOYCE MILLER or BARBARA HUNT, 385-2468.

SPANKING NEW
GORDON HEAD

CUSTOM BUILT for a fastidious owner with impeccable taste.

Rarely do we find such a truly lovely home with so many extras.

The living room has large windows with a commanding view of the city lights. Exquisite drapes included.

Three good sized bedrooms, master bedroom en suite.

Full size bright dining room with access to the wrap around sundeck.

Kitchen with matching built-in stove and fridge plus bar.

The basement is all ready to be finished into 2 extra bedrooms — 3rd bathroom plus a rumpus room with fireplace.

All on a nicely landscaped lot.

Low taxes for this fine area.
Large 8 per cent mortgage.

FULL PRICE $33,500

Just listed, be the first to view with JOYCE MILLER or BARBARA HUNT, 385-2468.

CANADA PERMANENT Trust Company

1125 Douglas St.
"SERVICING COAST TO COAST"

UPPER LANSDOWNE
"WOODBURN"

It's a pleasure to show this 3-bedroom home offering almost 1,600 square feet of de luxe living accommodation. Large L-shaped living and dining room with an exceptionally large fireplace. Wall-to-wall throughout the house over hardwood. There is an eating area in the well planned kitchen, also a door leading to the sundeck. 2 bathrooms with vanities and an extra large master bedroom with 2 clothes closets makes this home a real buy. The basement can easily be finished into a 4th bedroom, bathroom and a large rumpus room with the fireplace already completed. Double garage. Easy to care for treed lot on a quiet street. Listed at only $28,950. TERMS.

RON CROW
386-1361 592-4989

RETIREMENT SPECIAL
LANSDOWNE SLOPE

3-bedroom home in first class condition. Gas heat, garage, very nice yard, nicely decorated inside and out. Only $14,950.

RON CROW
386-1361 592-4989

JOHN BISHOP
ROYAL OAK PROPERTIES

479-1667 (9-5)
385-0022 (24 Hours)

GORDON HEAD

Large older home on Torquay Drive — 4 bedrooms, 2 bathrooms. Same usable space in basement. Large, landscaped lot. $24,950. Present mtge is $12,000 payable $111 per month.

EXCL. A. KLENMAN
479-1667 (9-5 p.m.) 385-0022 (24 hrs.)

OAK BAY SOUTH

IMMEDIATE POSSESSION—4 BR—2 BATHS—Complete with brand new drapes throughout plus new range, fridge and wall-to-wall rugs. This is 5 months old, immaculate and of the finest class of workmanship and materials. You can see this anytime day or nite. ALLAN KLENMAN, 592-5711.

CLOSE IN
OLDER 2-BEDROOM

Bungalow with fireplace in living room, large dining room, kitchen, 3-pcs. bath, half basement. Drive-in garage. Auto oil heat. Plumbed for washer and dryer. Full price $15,000. To inspect please call

LLOYD ELLIS, 658-8222
479-1667 (9-5 P.M.)
385-0022 (24 Hours)

UNIVERSITY REALTY LTD.
3639 SHELBOURNE ST.
IN THE PLAZA
477-1855

ASK ABOUT OUR
TRADE-IN PLAN

IDEAL RETIREMENT OR STARTER HOME IN SIDNEY

$13,500

Close to shops, transportation and post office, cosy stucco 2-bedroom, no-step bungalow, built in 1955 on a large sewered lot. Call Reva Pennie, 656-3072. Metropolitan Realty Ltd. 386-5565.

CLOSE IN

Older 6-Rm. Home. 3 bedrooms and bathroom up. Liv. Rm., D. Rm., Cab. Kitchen. Down. Small lot. Basement, Oilomatic Furnace. Price $16,900. Large D. payment. McCANDLESS REALTY, 381 Fort. 388-6111, Eve's Ralph Newton White, 592-4981.

NEW 3-BEDROOM DUPLEX
DIRECT FROM BUILDER

1715 Feltham — one block up from Shelbourne — $21,400. Excellent for schools and bus. Others under construction immediately behind for sale. Call me anytime including weekends. Charles Morris, 384-4224 of Reeson and Pinch Homes.

CLOSE TO UNIVERSITY
In a quiet area of Oak Bay
Investigate This!
Lovely 4 bedroom family home. Very well constructed with every convenience.

$47,900

Victoria Press, Box 541

BRAND SPANKING NEW

3 bedrooms, 1½ baths, full basement, sundeck and hard wood floors for less than $26,000. Choice location.

TUFFREY & MILLS LTD.
386-7737 477-2684

RITHET AGENCIES LIMITED
714 Fort Street 382-4231
WE CAN SELL YOUR HOME

3914 OLIVIA. OPEN DAILY. Off Midgard and off Shelbourne. New 4 bedrooms. Phone 477-2782.

3-BEDROOM HOME IN ESQUIMALT. Private sale. 383-6471.

Top Interest

9484
SIZES 10½-20½
by Marian Martin

Architectual interest builds up at the top of a sleek skimmer destined for big doings this spring. Sew it in breezy knit, linen.

Printed Pattern 9484: New Half Sizes 10½, 12½, 14½, 16½, 18½, 20½. Size 14½ (bust 37) takes 2¾ yds. 35-in.

Sixty-five cents (65c) in coins (no stamps, please) for each pattern for first-class mailing and special handling. Print plainly size, name, address and style number.

Send order to Marian Martin, care of the Daily Colonist, Pattern Dept., 60 Front Street West, Toronto, Ont.

Spring Send-off! More fresh, young, easy-sew styles in Spring - Summer Pattern Catalogue. Free pattern coupon. 50c.

New Instant Sewing Book—shows you how to sew it today, wear it tomorrow. Over 500 pictures. Only $1.

Make a Sock Doll

949
by Laura Wheeler

Make some little girl happy. Sew this precious doll with ruffled frock.

Just a man's 12 inch sock for this pretty, cuddly doll with curly hair — tots will love it. Pattern 949: direction; pattern pieces for clothes.

Fifty cents in coins (no stamps, please) for each pattern — add 15 cents for mailing and special handling — to Laura Wheeler, care of the Daily Colonist, Needlecraft Dept., 60 Front Street West, Toronto, Ont. Print plainly pattern number, your name and address.

New 1969 Needlecraft Catalogue — best town-sport fashions, most new designs to knit, crochet, sew, weave, embroider. 3 free patterns inside. 50c.

New! "50 Instant Gifts" — make it today, give it tomorrow! Marvelous fashions, tops, decorator articles. Ideal for all occasions. 60c.

Book of 16 Jiffy Rugs to knit, crochet, sew, weave, hook. 60c.

Book of 12 Prize Afghans 60c.

Book 1 —16 Superb Quilts. 60c.

Book 2 — Museum Quilts —12 rare, outstanding quilts. 60c.

Book 3—Quilts for Today's Living. 15 unique quilts. 60c.

150 HOUSES FOR SALE

PEMBERTON HOLMES
1002 GOV'T
384-8126
"SINCE 1887"
MLS REALTOR

TOO EARLY TO
SMELL SPRING — BUT

You could be the early bird to cinch this delightful 2 bedroom, no-step home on over half an acre of beautifully landscaped countryside within the six mile circle of Victoria. Asking price

$21,000

For further particulars please call
WALTER CHECK 656-5687
OR
TED PARTRIDGE 592-4481

Oak Bay Border
$16,500
1968 Net Taxes $98.52

1½ storey older home in very good condition close to all facilities. Three bedrooms. Insulated ceilings. 90,000 BTU Auto-Oil heating. Breaker wiring. Caldevision. Owner transferred. An excellent buy in today's market. Exclusive with Mr. Simpson. Res. 385-7369.

FITNESS FOR BIRDS

3 cables length from 150 acre ESQUIMALT LAGOON BIRD SANCTUARY, little gem of a 3 bedroom, 2 bathroom, almost new, modern house. Wall to wall carpeting, sweeping sea and woods views, shuttered windows, full basement ready for extra rooms. KEEP FIT IN COMFORT doing your lengths in the great big tiled indoor heated swimming pool. Only 5 minutes from Royal Colwood Golf Course. Usual garages, sundeck, etc., that you would expect of a house of this quality.

$42,000 full price

384-8126 Desmond Holmes 478-1227

BEST BUY
IN A
BIG BUNGALOW

Well located in the popular HIGH COOK area handy to schools, shopping, and bus, this home was built for those who enjoy ELBOW ROOM. It offers almost 2,000 square feet of finished living area which includes 4 bedrooms, 2 bathrooms and a 26 ft. rumpus room. The large family size kitchen includes a built-in range and oven. A 2-car garage is at the rear of the property. Unbeatable value at only—

$24,900

384-8126 MR. GREENE 385-0795

BETTER THAN NEW
BEAUTIFUL TOO!

This spacious bungalow built less than one year ago has been perfectly maintained, artistically decorated, and professionally landscaped. It is well located at CORDOVA BAY close to schools, shopping, and within a few hundred yards of access to a sandy beach. Well planned to accommodate a family with several children. Its present floor plan includes 3 bedrooms and 2 bathrooms. Additional bedrooms and another bath could be added at little expense in the high ground level basement. Complete with a finished recreation room with fireplace, an excellent buy at—

$32,000

384-8126 MR. GREENE 385-0795

OLD WORLD CHARM
IN
OAK BAY SOUTH

A traditional TUDOR - type spacious home in a lovely landscaped setting under the GARRY OAKS. Almost 3,000 square feet of beautifully planned living area includes the classic 16'x20' living room, large formal dining room and spacious den, all with fireplaces. A lovely modern kitchen with an adjacent family room which offers space for informal meals and entertaining. The solid staircase leads from the huge entrance hall to 5 bedrooms and bath on the 2nd floor. Updated with modern heating and good plumbing. Truly an unusual and outstanding home with great appeal at

$40,000

384-8126 MR. GREENE 385-0795

10 MILE POINT
SEA VIEWS
$49,750

A tremendous opportunity for someone looking for an exceptionally fine 4 bedroom home in this select area. Only 2 years old and embracing these many custom features:

—King size living room with exquisite floor to ceiling fireplace — open beam ceiling.
—Separate guest sized dining room with exotic panelling.
—Ultra modern kitchen, teakwood cabinets, family dining area, separate utility room off.
—Master bedroom is large with double lighted closets, includes 3 piece en-suite.
—Second and third bedrooms are also good sizes with well lighted closets.
—Lower ground floor level features large family room with fireplace, plus a good size den or study.
—Plans underway to complete fourth bedroom, 3rd bathroom and hallway. Large separate garage, plus extra carport with spacious sundeck.

The property is well treed and nicely landscaped, easy to care for .4 acre lot. Further details as to terms and possession date, please call

CLIFF ANDERSON
477-1821 or 384-8126

UNIVERSAL BUILDERS
"100 Per cent Satisfaction Guaranteed . . . or your money refunded."

1 GORDON HEAD: NEW 1
$2,800 DN: $19,950 F.P.
$151 PER MONTH

. . . Under construction now!! . . . and qualifies for $3,000 Prov. Home Acquisition Grant, this fine little Colonial (none-basement) home features fireplace with raised hearth, wall-to-wall carpet in living room and halls, vanity in bathroom, and all truss construction. Three bedrooms. All legal and mortgage charges and blocktop driveway also included with full price. You are dealing directly with the builders! Call Mr. Jones, 478-9168. Finished Sample Home available for display.

UNIVERSAL BUILDERS
Div. of Capital Mortgage Corp Ltd.

PANORAMIC SEA VIEW
CORDOVA BAY RIDGE

This contemporary colonial home boasts 1300 sq. ft. of gracious living. 3 spacious bedrooms, large living and dining rm. with top quality wall-to-wall carpeting. French doors off dining rm. to sun deck. Seaviews from dining, kitchen and one bedroom. Fireplaces in living and rumpus rms. Split level entrance. Oil-o-matic heat. Full Basement has roughed-in rumpus rm. and space for two more bedrooms. Double carport. Close to school, bus and shopping. Landscaped lot. 75'x125'. Ideal family home. 12 min. to city. $31,500. Call Harry Maxfield at 384-1382 or Chris Osselton at 477-3719. Concord Realty Ltd., 614 Fort St. 386-5471.

D. F. H.
D. F. HANLEY AGENCIES
3293 DOUGLAS STREET
386-7781
24-HOUR SERVICE
—D.F.H.—

150 HOUSES FOR SALE

ISLAND PACIFIC REALTY
3200 Quadra
386-6231 Anytime

DEVELOPERS!

On sewer. Neat 1,252 sq. ft. Full acre on high location. 5 minutes to city centre. Close to transportation, schools and shopping. Apartment site potential. ft. house on property. Call 477-6802 or 386-6231 anytime.

BILL SANDERS

$13,000 DOWN

and this immaculate 2-storey colonial home in Fairfield is yours. Almost 2,000 sq. ft. of living space. Double garage, triple plumbing, beautiful landscaping, large patio, many extras, $37,500. For further information call

MRS. PETERSEN, 386-6231

NEW—LARGE LOT

3 bedrooms, full basement, trees, quiet area, hardwood floors, mahogany kitchen cabinets. $28,950 with terms. Phone 386-6231 anytime.

J. R. PIPES

OAK BAY SOUTH

4 bedrooms, full basement. All newly renovated. Near schools, bus, stores. This is good at $22,950 with terms. Call 386-6231 anytime.

J. R. PIPES

COLWOOD

Charming 3-bedroom, no basement, 10-year-old bungalow, absolutely immaculate, and on a very large landscaped lot. $17,500. Some terms. To view call

MRS. PETERSEN 386-6231

TOWN & COUNTRY REALTY
LIMITED
3617 Douglas St.
382-7276

$3,000 DOWN
$125 MONTHLY

2 bedrooms, no basement bungalow. This stucco home is 10 years old. Close to bus and shopping. To view call B. Lawless at 382-7276 or res. 592-0870.

OAK BAY BORDER
IMMEDIATE POSSESSION

Move in today to this smart 2-bedroom full basement home. Living room with fireplace, dining room, cabinet kitchen. Utility room. Oil heat. Exclusive with B. Lawless. Call 382-7276 or res. 592-0870.

GEORGE RANDALL LTD.
384-8109
24-HOUR SERVICE

VIC WEST
$15,900

A really fine older home completely redecorated inside and out. Living room with fireplace, dining room, 3 bedrooms, elec. kitchen with range and fridge. Full basement with plgg. oil furnace and all copper plumbing. Good terms. Call Bill Sudbury, 384-8109.

VIEW ROYAL
Revenue

A fine older home. Living room with fireplace, dinette, 2 good size bedrooms, 1 small bedroom, cab. elec. kitchen. Basement suite has living room, 2 bedrooms, bathroom, elec. kitchen. Plgg. oil furnace, drive-in garage and separate garage. Asking $20,000 with good terms. Call Bill Sudbury, 384-8109.

EST. 1903
BOOMAN BOORMAN
INVESTMENT CO., LTD.

DRIVE-BY
2841 INLET AVE.

BUT!! . . . your will have to see inside to really appreciate this older but very tastefully remodelled 3-bedroom full basement home in the Gorge area. Wall-to-wall carpets in all bedrooms and the LR with fireplace. OOM furnace only 2 yrs. old and large 60x150' lot. Try $2500 down and offers on asking price of $19,800.

GERRY PORTER, 386-7521 or res. 592-4354.

1111 Government St. 386-7521

BASTIONSQUAREPROPERTIES
BASTION SQUARE
BASTIONSQUAREPROPERTIES

BASTION SQUARE PROPERTIES
of Victoria Ltd.
50 BASTION SQUARE 385-4294
24 HOUR SERVICE

REAL ESTATE
APPRAISAL
AND
CONSULTATION

Before buying, selling, appealing assessments or making any deals concerning real property, obtain professional help regarding value, feasibility and the right approach for successful conclusion.

P. G. JACKSON LTD.
Real Estate Appraisers and Consultants
631 Fort St. 388-6658 Anytime

METCHOSIN-LANGFORD AREA

This 3-yr.-old, 3-bedrm. home at the cor. Wishart and Allandale is a good buy. Cathedral ent. Spacious living rm. with golden carpet. Raised hearth F.P. and cherry wood wall. Dining rm. with sliding doors to sundeck. Bright kitchen with built-in G.E. range and fridge. Vanity bathrm. Full basemt. with bedrm. and roughed-in rumpus rm. and fireplace. Carport. Nicely landscaped lot. All this for $22,500 with clear title or try your own terms. Call Howie Craig, Leader Realty Ltd., 479-4812.

AVAILABLE NOW

Simpsons-Sears area. Large 7-room modernized stucco semi-bungalow—4 Bedrms., den, 22x14 living rm., dining rm., fireplace, oak floors in thru hall, D.R., L.R. and den. 4-pce. bathroom also 2-pce. bathroom oil hot water heat, basement, separate garage, sundeck, fruit, extra lot available, approx. $14,000 in mortgages can be assumed—and note this —you can trade in your home for cash to buy this lovely home. Full price $21,900. Call W. Dickie, 383-4812 anytime (residence 477-4862). Dickie Agencies, 919 Fort.

150 HOUSES FOR SALE

B.C. LAND & INVESTMENT AGENCY LTD.
922 Government St. 388-5535
"Serving B.C. Since 1863"

OAK BAY
FAMILY HOME
4 BEDROOMS

Here is the ideal home for your family. Close to schools, bus, stores and ocean. Attractive living room and separate dining room. 2 bathrooms. Full basement with rec room. Low interest rate mortgage available. You will enjoy living in this most desirable area. See it today!

PRICE $25,950

GEORGE PARSONS 386-5555

NEW ! NEW !
GORDON HEAD

Move right into this well built home. Lovely oak floors in good size living room and dining room. 3 bedrooms with en suite plumbing off Master bedroom. Full basement gives lots of room for future expansion. All new homes in area. Qualifies for $1,000 new homeowners grant. Only $4,800 down to qualified purchaser.

Price $25,900

Call GEORGE PARSONS
386-5555

CITY DOWNTOWNER
NEAT 5-RM. BUNGALOW

Beautifully located. Within several minutes walking distance of downtown. Small garden, easily maintained. Oil-o-matic heat. Cabinet electric kitchen. Full basement and drive-in garage.

Priced to Sell at $17,950

Call Leighton Lovitt
386-5555.

OAK BAY SOUTH
IDEAL FAMILY HOMES

We have three older homes in the south Oak Bay area, in the $20,000 to $25,000 range. Two and three bedrooms, all full cement basements, oil-o-matic heating. Close to transportation, schools, shopping etc.

Call Leighton Lovitt.
386-5555.

ETTEMA REALTY
ETTEMA REALTY
ETTEMA REALTY
1802 Cook St. 386-7115
Specializing in Satisfaction

OAK BAY
$24,900
TRY YOUR DOWN PAYMENT

3-bedroom home near Beach Drive and Windsor Park. Large in-line living room and dining room with stone fireplace and oak floors. Enclosed porch, with glimpse of the sea, has been used as den and 4th bedroom. Very large breakfast kitchen. Full cement basement with drive-in garage. General Electric hot-air oil furnace. This is a gracious older home in excellent condition. Please note that all rooms are on one floor. Immediate possession. It is vacant.

Phone 383-7115 anytime.
J. ETTEMA

ROYAL OAK
$34,900

Heavily-insulated 4-bedroom home in Royal Oak. Custom-built by a perfectionist to V.L.A. specifications. A nearly flawless home in better-than-new condition that could not be replaced for under $40,000. Features slate entrance hall, living room with floor-to-ceiling fireplace, dining room, den, kitchen with desk and phone, laundry room, recreation room with outside entrance, basement with expensive Lennox oil furnace, 2 bathrooms, separate garage plus parking for boat and second car, beautifully treed lot of ALMOST ONE ACRE. Priced to sell at $34,900 with $8,000 down. To view, phone 383-7115 anytime.

J. ETTEMA

OAK BAY
$16,900

2-bedroom home on Foul Bay Rd. near Oak Bay Ave. Living room with oak floor and fireplace. Good size kitchen. Full basement with General Electric oil furnace. New wiring. Copper plumbing. Stucco exterior. Good roof. Separate garage. Half cash required. Phone 383-7115 anytime.

J. ETTEMA

2 BEDROOM HOME
$11,900

Clean, sparkling white retirement home on fenced 50'lot, in good residential area near Wilkinson and Interurban. Has living room, dining room and bedrooms of 7x10 and 9x12. Iron fireman oil furnace in cement basement. Close to bus. Requires $6,800 cash to mortgage. Phone 383-7115 anytime.

J. ETTEMA

BRENTWOOD SEAVIEW
$28,900

Impeccable and luxurious 3 bedroom split level home with a marvellous view. Slate entrance hall with large closet. Exquisite living room with view of sea and mountains. L-shaped dining-room leading to enclosed patio and separated from elegant kitchen by bar. Built-in oven and range. Through-hall on bedroom level opens up onto fine sundeck. Entrance hall opens directly into recreation room. Double plumbing. Electric heating. Double parking. Phone 383-7115 anytime.

J. ETTEMA

MAYFAIR REALTY LTD.
Woodward's Mayfair Centre
3130 Douglas St. 386-2955

"WE TRADE HOMES"

FAIRFIELD AREA
ELEGANT OLDER HOME
CONVERTED TO DUPLEX
FIRM 1ST POSSESSION

Must be seen to be appreciated — words fail to do justice. Asking $35,950 — open to offers. Please call IRA FREEDMAN, 386-2605 or 592-6540.

SEAVIEW
GORDON HEAD

A flawless 3-yr.-old home in a top location. Spacious living room, dining room, bright and beautiful kitchen, 3 bedrooms, 2 bathrooms. On the lower level there is a charming rec. room, panelled in cherry wood, with antique brick fireplace, also a professionally finished 4th bedroom or den. Huge sundeck over a double carport. Well priced at $34,500 with terms. JIM ALLAN, 386-2955.

V.L.A.?

I have 8 homes priced from $17,900 to $28,900 with VLA possibilities. Also several excellent ones in the $30,000 to $40,000 range. Please call GEORGE WALL, 386-2955.

COLWOOD
IMMEDIATE POSSESSION
3 BEDROOMS
7¾ PER CENT

This charming split-level home offers a spacious living room with feature wall and large fireplace with raised hearth. In-line dining room with sliding glass doors onto the patio; electric kitchen has double sink and lots of cupboards. Four-piece bath plus master bedroom en-suite. The basement is roughed-in for third bath and rumpus room, OOM heat, carport. All these wonderful features in a 2½-year-old home. (Just like new).

$22,900

BEVERLEY QUINN
386-8383 ANYTIME
METROPOLITAN REALTY LTD.

150 HOUSES FOR SALE

A. BERNARD & CO. LTD.
FORT AND BROAD STREETS
384-9335
DAY OR NIGHT

EXECUTIVE HOME
CLOSE TO
OAK BAY MARINA
(QUICK POSSESSION)

Immaculate and attractive 1,500 sq. ft. 2 or 3 bedroom stucco bungalow situated on semi-secluded lot and on quiet street close to the waterfront. Large family size living room with attractive fireplace and guest size dining room both with expensive wall-to-wall carpeting. Spacious electric kitchen with built-in oven and range, and separate dining area. 4-pce. vanity bathroom and 2-pce. en suite off large master bedroom. Full high basement has extra finished room and plenty of space for rec. room or games area and double drive-in garage. Nicely landscaped, clear title, first time advertised and priced for quick sale at

$36,900

Mr. C. Belcher, 384-9835, 382-2948 res.

ESTATE SALE
897 SELKIRK AVE.
PLEASE DO NOT DISTURB

QUIET, HIGH LOCATION WITH VIEW OF GORGE WATERS, IMMACULATE 5 RM. stucco bungalow with full dry basement. Spacious living room, oak floors and cozy fireplace, 2 nice bedrooms (plus well finished 3rd bedroom in basement), large cabinet electric kitchen, separate dining room with oak flooring and built-in China Cabinet, 4-pce. Pembroke bathroom, large basement garage. A fine retirement home exclusively listed at

$20,500 (TERMS)

Mr. Seeber, 384-9835, Res. 385-2879

SOUTH OAK BAY

This modern 2-bedroom retirement bungalow is located within walking distance to the golf course. The living room, dining room and through hall have wall to wall broadloom. Light, bright cabinet electric kitchen, 4-pce Pembroke bathroom. Full basement, drive-in garage. Full price

$24,750

D. Older, 384-9835 res. 479-4808

LAKEHILL-QUADRA

A brand new home in this high choice location. Over 1100 sq. ft. 2 bedrms., dining room with sliding doors to sundeck over carport. Full high basement, ready for 2 more bedrooms, bathroom and rec room. Exclusive at $22,950 less $1000 Grant.

SIDNEY — SEA VIEW

Only 2 years old. Over 1200 sq. ft. 3 bedrooms., Cath. entrance, full high basement. Large 7½ per cent mtge. Priced at $24,950.

SIDNEY

Brand new and eligible for $1000 Grant. 1180 sq. ft. W-W carpet. 3 bedrooms., rec room, bedroom and 2-pce. bath and hall finished down. Bargain price, $22,900.

ERIC PORTER, 652-2808, ISLAND HOMES LTD., 386-7545.

WE BUY OR TRADE HOMES

CENTRAL SAANICH

Spacious and beautiful
One year old
Tri-level home
2,250 sq. ft. floor area
Price $32,900
Call owner at 652-1823

PLANNING TO BUILD OR BUY?
Contact McCOLL CONST. LTD.
656-2930
Conventional Homes and Commercial.

BRYAN LEVERTON
M.L.S. Realtor
385-8012 anytime

151 COUNTRY HOMES AND PROPERTIES

FOR SALE BY OWNER, ONLY $2,000 down, plus grant for new 1220 sq. ft., 3-bedroom home. Wall-to-wall carpet, fireplace, feature wall, carport and storage. Large kitchen and dining room. Immediate occupancy only $100 per month. On water and sewer. 9618 5th St. Sidney.

OPEN HOUSE
ALL DAY MONDAY THROUGH SUNDAY
2158 Henry Ave., Sidney. Close to schools and shopping. 3 bedrooms. 1,810 sq. ft. split-level, on large corner lot. 15x30 sundeck and carport. Plaster interior, wall-to-wall carpet throughout; beamed natural ceiling, limestone fireplace against rosewood feature wall, finished fireplace in rec. room, spacious kitchen 10x18, large 12x6 bath. This is a $30,000 home. Will be sold this weekend at a sacrifice of $24,800. Terms arranged by builder. Come and see us, try your down payment. Byron 656-4125 or Mel 652-2344.

MALAHAT REALTY LTD.
MILL BAY, B.C.
FOUR BEDROOMS

A 2-year-old home that features a large stone fireplace in the living room with a second fireplace in the basement. There are two bedrooms on the main floor and two bedrooms in the basement. A bright arborite kitchen, carport and blacktop drive on over ¾ of an acre close to beach and launching ramp. All for $21,000 with good 7 per cent mortgage. Contact Jim McCullough at 743-2252 or evenings 743-2541.

GORDON HULME LTD.
We Serve
The Peninsula
ALSO OPEN SATURDAYS
2444 Beacon Ave., Sidney 656-1154

BRENTWOOD
Properties Ltd.
7183 W. Saanich Rd.
Your Brentwood Bay Realtor for properties and insurance.
652-1141

$21,000 MODERN 3-BEDROOM home on 5 acres. 20 min. from City. $6,000 down. Shirley Wilde, Office 478-5558 or res. 478-0499. Goldstream Properties Ltd.

SAANICH PENINSULA PROPERTIES LTD. For all real estate requirements. Box 1235, Sidney, B.C. 656-4000

SIDNEY REALTY LTD.
In Central area North Saanich
Phone 656-2622. Sidney

152 WATERFRONT PROPERTIES

WATERFRONT
SUBDIVISION
DEEP BAY

Featuring year round moorage, anchorage, sandy beaches; water system, power, located 28 miles south of Courtenay. Priced at $8,950, terms $70 down, $70 per month.

HORNBY ISLAND
GALLEON BEACH

Large treed lots, terrific view, ideal summer or retirement, no bank. Priced at $3,950, terms $40 down, $40 per month.

For brochures on above contact Jack Coates, 758-7672, or Frank H. McLaughlin, 758-5112, or write c/o Nanaimo Realty Co. Ltd., 17 Church Street, Nanaimo, B.C. Division of Great National Land and Investment Corp. Ltd.

153 WANTED TO BUY HOUSES

RESIDENT COUPLE
ALL CASH

Require 3-bedroom home, basement preferred, any good district, their present home has been expropriated. Please call ROY HINCLIFFE, 385-3458.

Byron Price & Associates Ltd.

WANTED FOR CASH BUYER, up to $30,000, 3-bedroom home, Oak Bay or Fairfield.

KEN WRIGHT
GARDNER AGENCIES
385-1443.

153 WANTED TO BUY HOUSES

BLOCK BROS.
1800
Blanshard St.
386-3231

14 offices on Vancouver Island, Vancouver and Lower Mainland. For top Market Price Call today, 386-3231. 1800 Blanshard St.

I have 2 clients qualified for V.L.A. who want to purchase as soon as possible. Please call Hugh J. Wyatt 386-6231 or residence, 478-6872.

I have a client who needs a 3-bedroom home in the Fairfield-Oak Bay area. Due to a disability a minimum of steps to entrace desireable. Basement optional. Call BOB SQUIRES, 386-6706.

Newer house in Sidney area, three bedrooms and basement, not over $25,000. Call DON OR MARGARET MacCLEMENT, 386-6231 or 652-2210.

House in Glanford area. Three or four bedroom house. Approximately $22,000. Call DON OR MARGARET MacCLEMENT. 386-6231 or 652-2210.

Older home with character in Oak Bay, 2 or 3 bedrms. priced around $24,000. Reseiable client with cash. Call MARJ NAPPER 386-9554.

$80,000 cash. Large older home. Needing renovation. O.K. small acreage. Any area. Please call WANDA STARR 386-6231 or 479-8063.

BLOCK BROS.
1800
Blanshard St.
386-3231

WOULD YOU BELIEVE

that the properties listed below were ALL SOLD in 1968 BY ONE MAN??

1228 Glyn Rd.
1245 W. Burnside
3400 Metchosin
2009 Newton
2828 Philpps
711 Stadion
2668 Snake
2356 Bellamy
2385 Bellamy
2385 Bellamy
501 Moresby
1016 Beck
1109 Wychbury
3017 Fickford
1714 Sprucewood
979 Abbey
2870 Peak
27 Lorne
3413 Veteran
6044 Wallace
950-2 Lampson
2 Price
Lot—Tunlee
Lot—Old West
8871 Wishart
3148 Mars
Lot—Metchosin Rd.

IF YOU WANT TO SELL YOUR PROPERTY FAST, CALL MAYFAIR REALTY LTD., 386-2928 AND ASK FOR ALF FORCEER—HE IS THE MAN!

BEN McLEOD
CROWN REALTY

Owned and operated by G. D. Peaker Holdings Ltd.

1. Have a friend arriving from Calgary this weekend who wishes to buy a duplex within reasonable distance of Simpsons-Sears new store.

2. Another friend is seriously looking for a two or three-bedroom home with in-law suite or possibly of developing one in Esquimalt or West Victoria area. Must be in good condition. Price range around $25,000. Please phone me at 385-8731 or Res. 477-3669.

LOCAL INVESTOR

Wants side-by-side Duplex in an acceptable area, showing reasonable return on $25,000 to $35,000 investment. Call 386-7521 and ask for Mr. Simpson.

SEVERAL CLIENTS

Who raved about a recent Colwood listing of mine with FOUR bedrooms, would like similar homes in Lake Hill or Gordon Head at $22,000 to $27,000. If you have one, please call 386-7521 and ask for Mr. Simpson.

BOORMAN INVESTMENT CO. LTD.

TWO PRAIRIE
COUPLES

WANTED IMMEDIATELY FOR THESE PEOPLE WHO HAVE JUST ARRIVED IN TOWN — NEWER OR OLDER 3- OR 2-BEDROOM HOMES. THEY'RE LIVING IN AN AUTO COURT AND MUST LOCATE QUICKLY. CALL NOW FOR IMMEDIATE INSPECTION. JOHN JAMES, WESTERN HOMES LTD. 382-2157. EVES— 383-6949.

CASH IMMEDIATELY FOR YOUR HOME WITH POSSESSION NOW OR AT A LATER DATE TO SUIT YOU. JACK HENDERSON,

J. A. HENDERSON
REALTY LTD., 385-9741.

IN A HURRY TO SELL?

Best thing to do — put your house on Multiple Listing. You get speedy action because every Realtor in town is selling for you - and you can be sure of full value for your property. See any member of the Victoria Real Estate Board.

WANTED 3-BEDROOM HOME FOR Simpsons-Sears Transfer. Possession end of Feb. Very condition. CERTED CHARTRES, 385-2426, res. 385-5508.

Byron Price & Associates Ltd.

URGENTLY REQUIRED

A 2 or 3 bedroom, full basement home in LANGFORD, COLWOOD, OLDER LAKE AREA. Please call JOYCE BARLOW of NEWSTEAD REALTY LTD., 383-6117 or 383-6056.

I WILL BUY YOUR 2 OR 3 bedroom home immediately for cash, if it's suitable for rental purposes. For fast action, call my agent, Ellwood Nault, at Newstead Realty Ltd., 383-6117 anytime.

WANTED 2 OR 3 BEDROOM home with basement. $2,000 down, $100 per month by 1st March or April. Phone 477-5763.

FROM OWNER—OLDER HOME IN any good area. Have reasonable down payment. 384-3734.

WELL-BUILT OLDER HOME. 2 OR more bedrooms, in any good area. 386-6191.

HOUSES IN NEED OF RENOVATing. 592-3825.

154 PROPERTY FOR SALE

V.L.A. PROPERTIES

I have several good open properties, half acre to 5 acres. Qualified for V.L.A. Price $8,500 to $4,900. Also some good homes on half acre to 2 acre. Ranging from $13,800 to $19,500 with and without basement. They qualify.

B.C. LAND
384-4982 D. L. Macdonell 386-5535

SIDNEY

Duplex, 60x119 $5500
Waterview, 87 frontage $5650
Close in 60'x120' $3250
Terms considered. Bill Knowles, 656-3170. Leader Realty, 479-4813.

FOR SALE BY OWNER, 2 CHOICE lots, 100'x135' on secluded crescent in exclusive new sub-division off Cedar Hill Rd. near Torquay Drive. Phone office 656-4138 or residence 652-2616.

FOR SALE BY OWNER, 2 CHOICE lots, 100'x135' on secluded crescent in exclusive new sub-division off Cedar Hill Rd. near Torquay Drive. Phone office 656-4138 or residence 652-2616.

BY OWNER — BEAUTIFUL SECluded 10 Mile Point property, ½ acre, located at the end of a quiet road. Financing may be arranged. $8,800. 477-1827.

HIGH VIEW LOT IN GOOD residential part of City. $6,300. Call Leo Pigert, Clarke & Wallace Realty, 388-5794 anytime.

ROCKHEIGHTS LOT FOR SALE, 80x120, no rock, utilities included in price. Terms available. 385-3811.

½ ACRE. SECLUSION. QUEENSwood Dr. area. 386-6398.

Add-A-Square

966
by Laura Wheeler

Spark your wardrobe with separates of squares — easy to pick-up, to carry!

Crochet star squares—join in 2 flat pieces for shell, 3 for jacket. Use lightweight, 3-ply fingering yarn. Pattern 966; sizes 32-38 included.

Fifty cents (50c) in coins (no stamps, please) for each pattern to Laura Wheeler, care of The Daily Colonist Needlecraft Dept., 60 Front Street West, Toronto, Ont. Print plainly pattern number, your name and address.

New 1969 Needlecraft Catalogue — best town-sport fashions, most new designs to knit, crochet, sew, weave, embroider. 3 free patterns inside. 50c. New! "50 Instant Gifts"—make it today, give it tomorrow! Marvellous fashions, toys, decorator articles. Ideal for all occasions. 60c.

Book of 16 Jiffy Rugs to knit, crochet, sew, weave, hook. 60c. Bok of 12 Prize Afghans. 60c. Book No. 1—16 Superb Quilts. 60c. Book No. 2—Museum Quilts—12 rare, outstanding quilts. 60c. Book No. 3—Quilts for Today's Living. 15 unique quilts. 60c.

Extra-QUICK!

9135
SIZES 10—18
by Marian Martin

Extra-Quick—2 main pattern parts for the jumper fashion loves most of all! See how plunging V-neckline reveals smart, classic shirt beneath.

Printed Pattern 9135: Misses' Sizes 10, 12, 14, 16, 18. Size 14 (bust 34) jumper 1⅞ yds. 54-in.; blouse 2 yds. 39-in.

Sixty-five cents (65c) in coins (no stamps, please) for each pattern — add 15 cents for each pattern for first-class mailing and special handling. Print plainly size, name, address and style number.

Send order to Marian Martin, care of The Daily Colonist, Pattern Dept., 60 Front Street West, Toronto, Ont.

Spring send-off! More fresh, young, easy-sew styles in Spring-Summer Pattern Catalogue. Free pattern coupon, 50c.

New Instant Sewing Book —shows you how to sew it today, wear it tomorrow. Over 500 pictures. Only $1.

154 PROPERTY FOR SALE

ZONED
LIGHT INDUSTRY

Lot 80x120. 3-Bedroom home rents at $80 per month. Can be divided. Build a shop on one lot leave the house as rental.

Good buy at $17,000

Phone: BRUCE PARKNHAM
384-8109 or 477-6811
Geo. Randall Ltd.

TWO
LOVELY VIEW LOTS

Treed, some rock, well located near LAKE HILL SCHOOL.

$6,900 EACH

Builders Terms Available

384-8126 MR. GREENE 385-0795
Pemberton, Holmes Ltd.

DUPLEX LOTS

Two side by side sewered duplex lots in an area of new homes. Realistically priced at $7,500

Your wish is my "command"

JUST LIKE ALADDIN'S LAMP, OUR CLASSIFIED GENIE CAN WORK WONDERS FOR YOU, TOO!

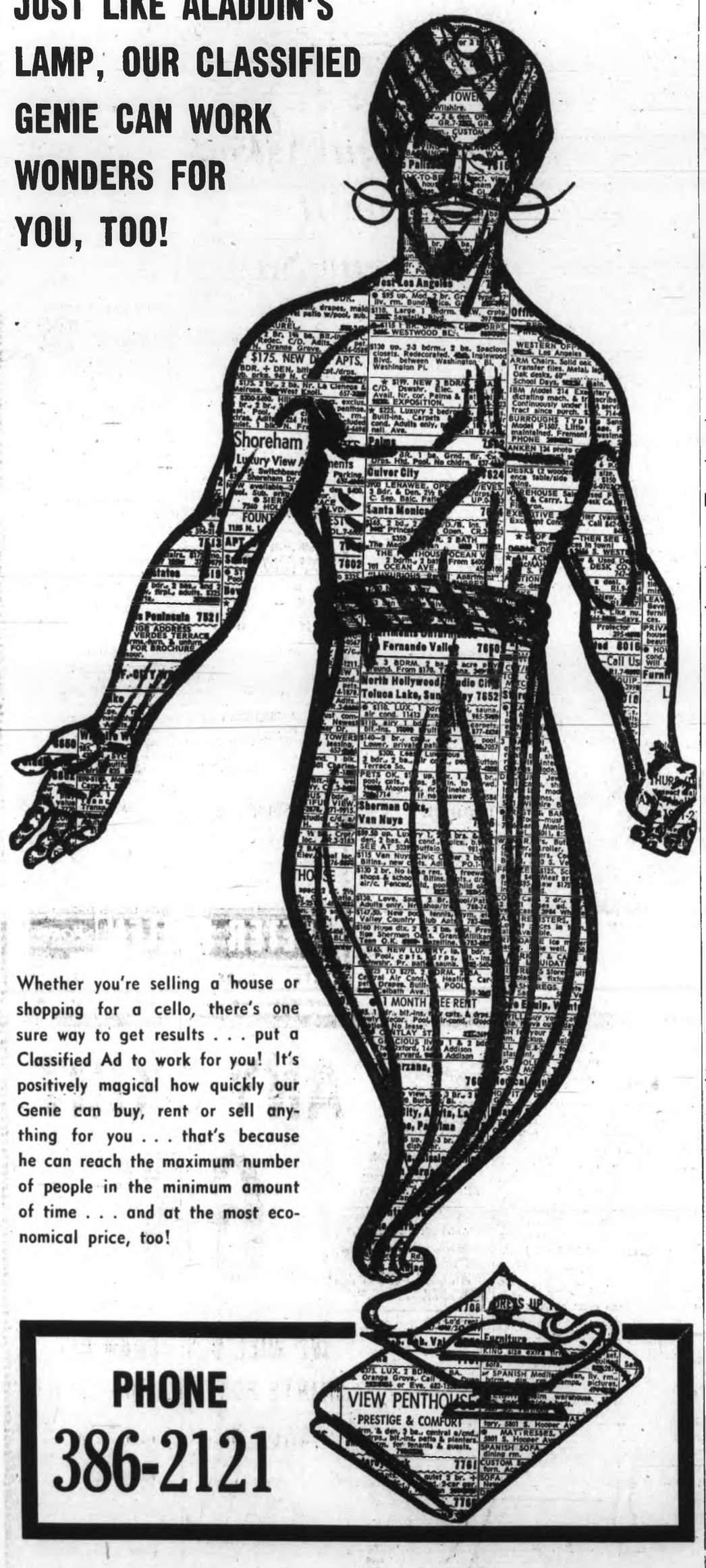

Whether you're selling a house or shopping for a cello, there's one sure way to get results . . . put a Classified Ad to work for you! It's positively magical how quickly our Genie can buy, rent or sell anything for you . . . that's because he can reach the maximum number of people in the minimum amount of time . . . and at the most economical price, too!

PHONE
386-2121

For a Qualified, Courteous Classified Clerk to Assist You in Placing Your Advertisement.

VICTORIA'S DAILY NEWSPAPERS

Byelection Feb. 10

Winch Versus Winch In Island Campaign

NANAIMO—Brotherly love grabbed the spotlight in the Nanaimo-Cowichan-The Islands federal byelection campaign this week as NDP member of parliament Harold Winch arrived to campaign against brother Eric, Liberal standard bearer in the Feb. 10 vote.

Harold, MP for Vancouver East is campaigning on behalf of T. C. Douglas, the party's national leader who was beaten by Liberal Ray Perrault in the last general election in the Burnaby-Seymour constitutency.

His brother Eric, a former magistrate, is considered the chief opponent to Mr. Douglas in the byelection, made necessary by the death of the NDP's Colin Cameron.

Eric said he hopes his brother will stay with him for a few days, even though they are in different political camps.

Meanwhile, Robert Thompson, Conservative MP and former Social Credit national leader, has been campaigning in the riding on behalf of Conservative candidate, Dr. Magnus Verbrugge.

★ ★ ★

Mr. Douglas has been condemning the recent increase in postal rates. He said it could force credit unions, co-operatives and churches to discontinue publication of monthly bulletins to members.

Mr. Winch has defended his party, saying its opponents don't understand the problems facing the Liberal government.

★ ★ ★

Eric

Harold

Controls At Top Rapped

NANAIMO — Government control led to shortages and poor service said Dr. Magnus Verbrugge, Conservative candidate in the Feb. 10 Nanaimo-Cowichan-The Islands byelection, when he spoke to Nanaimo Lions Club Monday.

For example, he said that after the Second World War, the Dutch government assumed dictatorial powers so it could rebuild Holland.

After rebuilding was accomplished, government supervision remained, he said.

Dr. Verbrugge said it took two years for a newly-married couple to obtain a suite.

There were many opportunities in Canada, except in government-controlled areas such as education, transportation, health services, pollution control, housing and communications, said Dr. Verbrugge.

Letters Needed To Fight Deceptive Ads

LADYSMITH—Canadian housewives must play their part in controlling misleading advertising and product packaging, says Eric Winch.

The Liberal candidate in the Feb. 10, Nanaimo-Cowichan-The Islands byelection made the statement Monday at a coffee party held at the residence of Dr. J. W. Neville, 432 Walker.

"The Minister of Consumer Affairs, Ron Basford doesn't have a crystal ball to tell him what is wrong when companies deliberately send out misleading advertising or falsely-package their goods," he said. "He needs you to tell him that."

★ ★ ★

"Only you can provide him with the information he needs if he is to stop this widespread practice which we all find both deceptive and annoying."

Mr. Winch urged all housewives with a complaint about specific companies or products to put the complaints in writing and mail them to Box 99, Ottawa.

Mr. Winch asked housewives to go one step further when they send their complaints to Ottawa.

"I'm not happy with existing legislation designed to control misleading advertising and false packaging," he said, "I think the law needs a few more teeth in it before we can get the kind of control and protection the consumer has a right to expect."

"Mention that aspect when you send in your complaints" he said.

—Klaus Muenter

Mr. Magor and magazine

Industry for Courtenay

'We Recognize Need'

COURTENAY — Courtenay is trying to attract secondary industry to the area, said city administrator Bill Moore.

His comment followed publication of results of an economic and employment survey which has been carried out in the Comox Valley by Courtenay Manpower Centre, in co-operation with local authorities.

The survey recommends that, for a more stable economy, efforts should be encouraged to obtain manufacturing industry — "probably of a high value added type product."

"Council has been aware for some time of the need to encourage secondary industry in the district," said Mr. Moore.

"It is making every possible effort to do just that and recognizes that new industry in the area would provide a more stable economy."

There was a 68.64 per cent response for the survey during which 303 questionnaires were sent out. A total of 204 usable replies was completed.

It is estimated the replies represented firms which employed 51.88 per cent of the labor force in 1961, 62.91 per cent in 1963 and 74.23 per cent in 1965.

The survey says that results indicate that the labor force has grown at an average rate of 5.81 per cent between 1963 and 1968.

It is estimated that the trend will continue, but would diminish to a rate of about one per cent in the late 1970s.

The survey found that the employment pattern was heavily dominated by CFB Comox,

"Generally speaking, such a high proportion of employment dependent on one source can be considered potentially dangerous and a broader based employment pattern would provide a great long term stability for the economy," it says.

College Head Appointed

NANAIMO — Appointment of Dr. Carleton Opgaard of Lynnwood, Washington, to the post of president of Malaspina Regional College was announced Monday by college council chairman Dr. Roy MacMillan.

Dr. Opgaard has been dean of instruction and acting president of the Edmonds, Washington Community College.

Born in Fort Ransom, North Dakota, Dr. Opgaard is married and has four children.

Following graduation at Fort Ransom in 1946, he earned his Bachelor of Science degree at North Dakota State College.

Dr. Opgaard studied for a year at the University of Oslo, Norway on a Fulbright scholarship following which he earned his master's degree at the University of Wyoming in 1957.

From 1957 to 1966, he taught high school in Port Angeles and Edmonds, becoming high school principal in Edmonds in 1962.

Girl Injured In Wet Slide

Gail Anchikoski, 13, of 814 Lampson, was treated for an injured knee and exposure after tumbling into the Selkirk waters of the Gorge while sledding in Bamfield Park. The sled run the children were using ends at the water's edge. Police recommended sanding of the last 20 feet of the run between the hill and the Gorge so the performance wouldn't be repeated.

Victoria Boxer Wins His Class

VANCOUVER — Dan Moore was the only Victorian to win a title in the B.C. Emerald Gloves boxing tournament Saturday, winning on a decision from Chris Charlebois of Richmond in the 126-pound final.

Two other Victoria fighters reached the finals but Paul Scott lost to Denis Olsen of Ladner on a decision in the 147-pound class and Craig Seguin was stopped on a technical knockout by John Gamble of Vancouver in the 119-pound class.

Emerald Boy was Dave Ius of North Vancouver, who defeated Vancouver fighter Tommy McDonald in the 70-pound final.

Place Earns First Shutout

Buzz Wilson's goal stood up Sunday with Jim Place turning in his first shutout of the season in Empress Paint's 1-0 victory over Ingraham Buckaroos, the leaders in the Stuffy McGinnis Hockey League.

In the other game at Memorial Arena, Pat Green scored three goals to lead Victoria Automatic Transmission to a 9-2 victory over Drake Hotel.

Concert Off

The sing-song and concert planned for the Silver Threads main branch Wednesday afternoon has been cancelled because of the weather.

UFO Report

Articles Prove Popular

DUNCAN—The first issue of a magazine devoted to unidentified flying objects is enjoying large newsstand sales, its founder and publisher said.

The publication, Canadian UFO Report, is the creation of John Magor of Duncan, a firm believer in the existence of UFOs.

★ ★ ★

He said the first issue which came out this month has already achieved 60 per cent newstand sales, and has been distributed in other countries.

Mr. Magor plans to publish the magazine every two months.

The first issue is largely devoted to recent sightings of UFOs in the Yukon.

Mr. Magor plans to carry reports of Vancouver Island sightings in the next issue.

★ ★ ★

This month's magazine culminates 20 years of interest in UFOs for Mr. Magor and his wife. They made a trip to the Yukon last fall to gather material for the first issue.

"We heard there were numerous sightings up there," Mr. Magor said, "But what we found was more of an epidemic — so much so that we had to leave many of the sightings unreported."

★ ★ ★

"Time was too short and distance too great," Mr. Magor said.

He is being assisted in publication of the magazine by Brian Cannon of Winnipeg, who is contributing editor, and photo analyst Richard Horsefield of Duncan, who designed the cover of the first issue.

Mr. Cannon is a director of the Canadian Aerial Phenomena Research Organization.

Death, Terror Stalk Freeway Fog

Only mangled wreckage remains of what was panel van involved in pileup of 32 vehicles in early-morning fog Monday on Ontario's longest, busiest highway — Macdonald-Cartier Freeway. Four persons died in gunfire-like collisions, 15 were injured including panel van's driver. East-bound lanes to Montreal, closed during the day, were re-opened Monday night—(CP)

Services Balloting 'Rotten' Creditiste Tells Commons

OTTAWA (CP) — A Creditiste member charged in the Commons Monday that there is fraud in the present system of armed forces balloting, with commanders controlling to a certain extent the votes of their men.

Andre Fortin (Lotbiniere) also said that in the ridings of Shefford and Sherbrooke he had seen dozens of armed service ballots with signatures in the same handwriting.

The procedure for taking the vote among the armed services is different than that used for the civilian vote. Rather than mark his ballot with an I, the serviceman writes in the name of the candidate for whom he is voting. This facilitates the matching of his vote with the appropriate constituency.

He called for a defence department inquiry into balloting methods.

Fortin spoke before the Commons sent to committee a private members' motion by Paul St. Pierre (L—Coast Chilcotin) calling for establishment of a system of absentee voting.

The motion also urged that armed service votes be considered absentee votes and not counted separately. And it asked that members of the public service and their dependents stationed abroad be allowed to vote in the same way as members of the armed forces.

BADLY INFORMED

Fortin said members of the armed forces are badly informed of what is happening in their constituency back home.

In his own riding, he said, the number of Creditiste votes from the services is much smaller than the number of men he knows to be Creditiste.

Extension of the same sort of voting to public servants abroad would only extend the fraud. And St. Pierre's motion made no mention of electoral fraud, although the system was "rotten" with bribery.

BOXES IN DITCHES

It also did not mention transportation of ballot boxes, although he himself had found ballot boxes in ditches.

While he welcomed extension of voting, the whole Canada Elections Act needed to be revised. A fair voting system would elect a Creditiste government instead of the kind of "imposed" governments Canada has had since 1867.

St. Pierre said 25 per cent of Canadians did not vote in the last election. In his own riding the figure was 33 per cent, because of the number of loggers and fishermen who were away for long periods.

He said he favors implementation in full of the report on electoral changes by Nelson Castonguay, former chief electoral officer.

But Castonguay had called for an absentee voting system only if continuous electoral rolls were also adopted, replacing the present method of enumeration at each election.

Robert McCleave (PC—Halifax East Hants) endorsed the motion but said something should also be done for crippled people and those in nursing homes to permit them to vote at home.

On the armed services, he criticized what he called a "ghetto approach" under which the defence department felt the men should be "protected at all costs from political ideas."

David Groos (L—Victoria) said he understood that dependents of members of the armed services overseas are not entitled to vote, and that this should be changed.

Gerald Cobbe (L—Portage) said he had been supervised by Fortin's allegations of fraud in the armed service vote. He felt that members of the armed service would have a chance to give their views.

Trudeau Asked For It, Britons Say

LONDON (CP) — The People, a mass-circulation Sunday newspaper, suggests that Canadian Prime Minister Trudeau was deliberately seeking publicity while accusing the press of prying into his private affairs.

Last Wednesday, at the windup of the Commonwealth prime ministers' conference, Trudeau accused the English-language press of "perfectly disgusting" and "pretty crummy" behavior in reporting his social activities in London.

"Sorry, Mr. Trudeau," said the People in a commentary, "We thought you liked the publicity."

JAZZY CLUBS

It maintains that if Trudeau didn't want the publicity, he shouldn't have arrived in London dressed in leather, or worn a white roll-neck sweater when calling on Prime Minister Wilson, or escorting his girl-friends to the most fashionable clubs swarming with gossip writers.

In the Sunday Express, columnist John Gordon, editor-in-chief, says Trudeau better get used to newspapers showing interest in his social activities "if he doesn't want to destroy his rather jolly image."

Since he is Canada's most important public figure — and a bachelor—"it tends to become a matter of public interest when he takes a pretty girl out however he may feel about it."

"He will, I hope, agree with that when he cools down."

In the Sunday Observer there is this item: "Overheard in theatre foyer when fans were besieging Pierre, the PM . . . And six months ago most of them hadn't even heard of Canada."

New 'Quebec Libre' Remark Feared Again from General

PARIS (CP) — A diplomatic source said Sunday some Canadian authorities in this French capital fear that President de Gaulle may make another strong declaration in support of Quebec independence when he meets with a Quebec government delegation later this week.

Jean-Guy Cardinal, Quebec education minister, is flying to Paris Wednesday, accompanied by Industry Minister Jean-Paul Beaudry, for a five-day visit that will include three meetings with de Gaulle.

USUAL FANFARE

The delegation will be greeted with the fanfare usually accorded a national government. While Ottawa reports suggest the Canadian government views the visit as within the "umbrella of agreements" worked out between Ottawa and Paris, the informant said there is Canadian concern here that de Gaulle will make "a strong declaration" when he holds an official dinner for the visitors.

Two years ago Ottawa-Paris relations dropped almost to the zero point when de Gaulle made his famous "Vive le Quebec libre" remark that indicated strong support for Quebec separatists.

Cardinal's visit is a replacement for the trip planned by Quebec Premier Jean-Jacques Bertrand who is still too ill to travel. After the trip here, the Quebec group will spend two days in London.

In the view of the diplomatic informant, de Gaulle, 78, is in a hurry to solidify his dominant role in the world's French-speaking community. De Gaulle was described as having a strong hold over his government but that his influence over the French people may be slipping. There is concern here that the end of winter will bring fresh demands by unions still unhappy with the gains from the strikes and riots last spring.

St. Jean Baptiste Riots

Police-Sprayer Convicted

MONTREAL (CP) — Separatist leader Reggie Chartrand, who heads the black-shirted Knights of Independence—les Chevaliers de l'independance—was sentenced Monday to three months in jail for assaulting three policemen during the St. Jean Baptiste Day riots here last June 24.

The three consecutive one-month terms were imposed in municipal court after Judge Pascal Lachapelle said he had "no hesitation in finding the accused guilty as charged."

Crown Prosecutor Germain Champagne, who had asked for the maximum two-year sentence on each of the grievous assault charges, expressed disappointment with the lenient terms imposed and said the Crown "in all probability" will appeal.

FORMER BOXER

Police witnesses testified at the trial that Chartrand, 35, a former boxer, had sprayed the faces of three Montreal constables with a "stinging liquid" from a pressurized can he was carrying. All three required hospital treatment.

"The accused himself did not deny being the author of the assaults with which he was charged," Judge Lachapelle remarked.

"Instead, the defence was based on the sole fact that at the time of his arrest the accused was assaulted and mistreated by the constables."

The prosecutor had sought the maximum term on grounds that Chartrand was a trouble maker, found in the forefront of many demonstrations.

Defence lawyer Robert Lemieux said that his client had been involved in previous demonstrations. He sought clemency on grounds that Chartrand had been "badly beaten up" by arresting police and that the injuries suffered by the three constables were of a minor nature.

IN CLASHES

The face-spraying incident occurred during clashes between police and demonstrators near the midtown Sherbrooke Street reviewing stand of the parade, held annually to mark French Canada's national holiday.

Violence during the evening parade last year was watched from the stand by Prime Minister Trudeau, the late premier Daniel Johnson, Mayor Jean Drapeau and other dignitaries.

Takeoff Crash Injures Four

MILAN (Reuters) — Four passengers were injured, two of them seriously, when a British United Airways BAC-111 jet carrying 26 passengers and a crew of five made a crash landing soon after taking off from Milan.

Police said the twin-engine jet plunged into a sand quarry five miles south of Milan's Linate Airport.

China Renews Egyptian Aid

CAIRO (Reuters) — An economic and technical co-operation agreement between Egypt and China was renewed for another four years. Under the agreement, originally signed in Peking in December, 1964, the Chinese government granted Egypt an interest-free loan of about $80,000,000 to finance Egyptian development projects chiefly in the field of industry.

Band of 15 Threatens To Kill Miami Pilot

MIAMI (AP) — Crew members of an Ecuadorian jetliner hijacked to Havana arrived here Monday and said they were forced to fly to Cuba by 15 hijackers, including three with machine-guns who threatened to kill them.

"One of them showed me a homemade bomb," said Capt. Dean Ricker, pilot of the Ecuadoriana de Aviation prop-jet that had 81 persons aboard.

LIKE FOOTBALLER

In another hijacking Sunday, a young man clutching a Dominican Republic passport hurdled another passenger and ran "like a football player dodging from tourist to first class' before grabbing a stewardess and forcing an Eastern Airlines jet to Cuba.

The Eastern jet was hijacked as it neared the end of its New York-to-Miami flight. All but one of its 168 passengers returned to Miami.

'KICKED ME'

The hijacker "had to jump over me, and he kicked me," said Gladys Scheck of New York City. She sat next to the hijacker and spoke to him briefly.

In the other hijacking, the passenger remained in Cuba but was expected to be allowed to fly to Miami later.

Ricker, of Miami, said the plane, which left Miami at 2 a.m. Sunday, had stopped at Guayaquil, Ecuador, and was en route to Quito when three of the hijackers burst into the cockpit.

FUEL PROBLEM

"I told them I didn't have enough fuel to make it," he recalled and said he suggested a landing in Panama to refuel.

Ricker said the hijackers, including three women, rejected the suggestion and instead selected Barranquilla, Colombia, where President Carlos Lleras Restrepo withheld the fuel until the hijackers threatened to kill Ricker.

ALL ARRESTED

"The passengers were beginning to get very frightened at Barranquilla," said Maria Floras, a 24-year-old stewardess aboard the plane. "But we looked after them and calmed them."

After three hours on the ground at Barranquilla, the plane was refuelled and went on to Havana's Jose Marti Airport where Ricker said the 15 hijackers, whose ages he said ranged from 15 to 25, left the plane yelling "Viva Fidel!"—"Long Live Fidel!" He said they were taken into custody by airport guards.

Doomed Plane Turned Before Disappearing

LOS ANGELES (AP) — On the bottom of the storm-tossed Pacific lies the battered wreckage of a U.S. jetliner in which 38 persons died. A mile away rests the tail section of a European jet in which 11 are believed entombed.

A United Air Lines Boeing 727 crashed into the ocean Saturday night after takeoff for Denver, Colo., and Milwaukee, Wis.

ONE BODY

One body was recovered from the jet fuel-stained waters. Searchers also found scraps of the fuselage and mail sacks.

Heavy seas and rain hampered search operations.

About a minute after the plane took off at 6:20 p.m., pilot Arnold Leverson radioed:

WARNING LIGHT

"I have a fire warning light on engine No. 1. I'm turning around and coming back."

Radar showed the plane made a left-hand turn about 12 miles west of the coastal airport. Then radio contact with the plane was lost and its blip on radar screens disappeared.

Officials were unable to say whether the plane had exploded before it crashed.

Fire Toll Rises To Three

MOOSOMIN, Sask. (CP) — Police and firemen Monday recovered two more bodies from the fire-blackened wreckage of a hotel annex, bringing the total recovered to three.

The dead are all believed to be elderly permanent residents of the 30-room annex which burned Sunday. A body found earlier Monday and the two found later in the day were all unidentified.

Four other elderly men are in hospital after escaping the fire in the Queens Hotel annex. Thirteen other guests escaped without injury.

NOTICE TO CREDITORS AND OTHERS
HELEN DEMERY, DECEASED

CREDITORS and others having claims against the estate of Helen Demery, deceased, formerly of Victoria, B.C., are required to send full particulars of such claims to Straith, McIntosh & Company, 1070 Douglas Street, Victoria, B.C., on or before the 15th day of February, 1969, after which date the estate's assets will be distributed, having regard only to claims that have been received.

STRAITH, McINTOSH & COMPANY
Solicitors

NOTICE TO CREDITORS AND OTHERS
GEORGE JOE, DECEASED

CREDITORS and others having claims against the estate of George Joe, deceased, formerly of Victoria, B.C., are required to send full particulars of such claims to Straith, McIntosh & Company, 1070 Douglas Street, Victoria, B.C., on or before the 15th day of February, 1969, after which date the estate's assets will be distributed, having regard only to claims that have been received.

STRAITH, McINTOSH & COMPANY
Solicitors

NOTICE TO CREDITORS AND OTHERS IN THE MATTER of The Estate of AMY BELL DANDRIDGE, deceased, late of 1597 Leila Street, Victoria, British Columbia.

NOTICE IS HEREBY GIVEN that creditors and others having claims against the estate of the above deceased are hereby required to send them to the undersigned Executor, 1205 Government Street (P.O. Box 580), Victoria, B.C., before the 25th day of February, 1969, after which date the Executor will distribute the said estate among the parties entitled thereto, having regard only to the claims of which it then has notice.

THE ROYAL TRUST COMPANY
By its Solicitors,
Messrs. Horne, Coupar, MacMinn & Roberts.

LUNDS AUCTION
TONIGHT 7:15 P.M.
View until Sale Time
Sheriff's Sale
CONTINUES
"TOPS" Radial Saw
with Trailer. Cost $1400
Power tools etc.
(See Sunday Colonist and Monday Times)
FINE FURNISHINGS
Chesterfield and Dinette Suites
Expensive
TWIN BEDROOM SUITE
LARGE CARPETS
"Electrohome"
RADIO COMBINATION
DELUXE APPLIANCES
2-DOOR "VIKING"
FROST-FREE
REFRIGERATOR—4 Others.
24" and 30"
ELECTRIC RANGES
Canadian & U.S. Coins
Gold Medallion Sets,
U.S. Gold Coins, 1884 U.S.
$20 Gold Piece, etc.
LUNDS
PHONE 386-3308

COUNTRY & CITY AUCTION
731 Goldstream Ave., Langford
Saturday - 1 p.m.
Wednesday - 7 p.m.
478-1791 • 478-1212

Ford
FALCON

SOLID • SAFE • QUIET
Some talk safety—FORD FALCON delivers it with 37 safety features including impact absorbing front-end, dual braking system, safety doors and solid unit construction and backed by Ford's 5-year 50,000 mile warranty.
Falcons, from $2595
PETER POLLEN FORD
YATES at COOK 384-1144

ANY SKIRT 66c

WE WILL DRY CLEAN ALL SKIRTS FOR ONLY 66c EACH!
SAVE UP TO 99c EACH
Offer Expires Jan. 25, 1969
13 Stores and Routes All Over Victoria
We guarantee your complete satisfaction or will reclean the garment at no charge . . . or will refund your money.
Take advantage of this low price to find out why INDIVIDUAL CLEANERS cares as much about your clothes as YOU do. We'll clean your skirts and all your other clothing with our new, Sanitone Drycleaning Process. It's so gentle, so great, so new, it has made all other drycleaning methods obsolete.
You will like all the "added values" INDIVIDUAL CLEANERS gives you for your drycleaning dollars. Values such as sewing on missing buttons; or sewing up open seams; or 35 pleasant, friendly sales people; or 12 different services.
Sanitone
382-9141
INDIVIDUAL DRY CLEANERS
Victoria's Only Certified Master Dry Cleaner

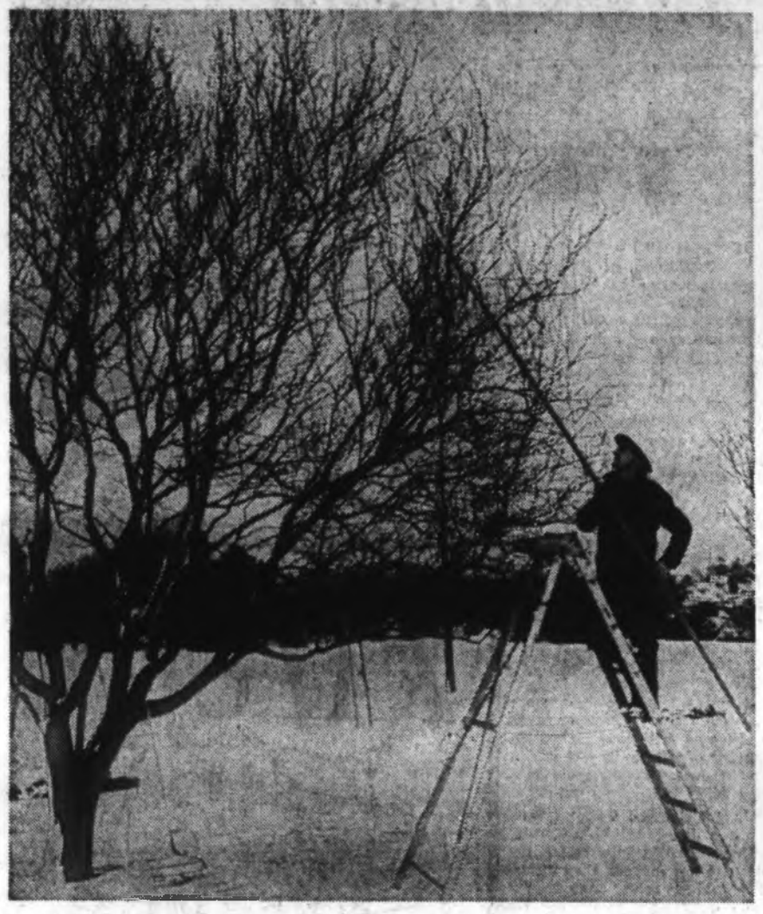

Optimists At Work

It may not look like spring, but Daniel Luyk, left, Beacon Hill Park gardener, is already busy standing on ladder in frozen park and pruning Japanese plum tree. In Beacon Hill greenhouse, top photo, Bob Templeton, left, and John Unwin cultivate plants to be used in baskets and flower displays.—(Kinsman)

Two Protestant Clerics Approve

Vatican Link Finds Favor

Two Protestant clerics came out Monday in favor of Canada establishing diplomatic relations with the Vatican.

Dean Brian Whitlow of Christ Church Cathedral called it "quite a sound idea" and Rev. R. J. D. Morris of First United Church said such representation was "warranted."

OPEN LETTER

Another Protestant clergyman, Dr. J. B. Rowell, pastor emeritus of Central Baptist Church, Saturday wrote an open letter to Prime Minister Trudeau saying that such an act would place Protestants "in an impossible position" because of authoritative teachings of the Roman Catholic Church.

Msgr. Michael O'Connell, vicar general of the Roman Catholic diocese of Victoria, said Dr. Rowell had chosen outdated teachings which no longer pertained because of the church's decree on religious liberty passed at Vatican II.

On Monday, Mr. Morris said he felt representation was warranted because the Pope, as the head of his church, "is in a very crucial position to influence world opinion and it would be well for us to have access to him."

"I don't think objections on a religious basis are valid. The new atmosphere of freedom and tolerance of the Roman Catholic Church is most welcome, and to be encouraged."

The Pope represents 300,000,000 Christians in the world, Mr. Morris added.

LISTENING POST

"I know there is this difference between civilian and religious authority, and the Pope is both, but in terms of his influence in the world it would be very worthwhile to have access to him."

Dean Whitlow said there would be many political advantages in having a diplomat at such an important world-wide listening post.

"I can certainly see no religious objection. The Roman Catholic Church is the largest single Christian denomination worldwide, and has a well-established framework for collecting information of various kinds, and could be of real assistance in our arriving at wise policies."

NON-CHRISTIANS

The dean said he could see it as a positive value in using what information the church was able to give to the governments of the world.

Msgr. O'Connell noted that many non-Christian countries had representatives at the Vatican.

Among countries represented, according to the 1968-69 Statesman's Year-Book, are Austria, Belgium, Burundi, Cameroun, Central African Republic, China (Taiwan), Congo, Ethiopia, Finland, France, Germany, India, Indonesia, Iran, Iraq, Irish Republic, Italy, Japan, Kenya, Korea, Lebanon, Lesotho, Liberia, Luxembourg, Madagascar, Malawi, Malta, Monaco, Netherlands, Pakistan, Philippines, Portugal, Rwanda, Syria, Turkey, Uganda, U.A.R. and U.K.

Fire Covers Up Break-in Clues

A fire that caused several thousand dollars' damage early Monday is believed to have been set in an attempt to erase burglary clues.

It followed a break-in at Island Muffler Sales Ltd., 675 Burnside.

Victoria fire department concluded that it was a case of arson and had the fire marshal's office in Vancouver send an investigator.

The fire, spotted shortly after midnight, caused $1,500 damage to the building and an unestimated amount of damage to an uninsured stock of mufflers valued at $2,000.

The back door of the building had been broken open and papers strewn over the interior.

Museum Site Of 4-H Meet

A two-day provincial 4-H advisory council meeting will start Jan. 29 in the Provincial Museum.

Representatives from 27 local leaders' councils will attend the meeting. The provincial agriculture department will give a banquet Jan. 29 for the delegates.

Volcano Quits Rain of Death

JAKAKRTA (AP) — Mount Merapi volcano in West Java has quietened after 10 days of eruptions that poured lava and boiling mud on several villages. At least four persons were killed. The volcano has rumbled intermittently in the last few days but has shown no signs of erupting again.

Agencies for Sick

Co-Ordination B.C.'s Offer

The provincial government is anxious to increase co-operation among voluntary agencies dealing with disabled and handicapped persons in B.C., Health Minister Ralph Loffmark said Monday.

It has therefore, at the suggestion of the agencies themselves, come up with a plan which will be discussed in detail by representatives of the various bodies at a meeting in Vancouver sometime before the end of this winter.

REDUCE COMPETITION

The plan, Mr. Loffmark told a press conference, will increase co-ordination of capital construction needs, cut down competition among agencies for operating grants and other funds, and could result in establishment of a provincial assessment centre to help attain maximum efficiency.

The minister added, however, there was no compulsion involved so far as the government was concerned, and agencies that did not choose to go along with the plan would not be financially penalized.

COMMUNITY CHEST

The plan, once launched successfully, could be likened to province-wide Community Chest for the disabled and handicapped, Mr. Loffmark said. He added that the B.C. Society for Crippled Children and Rehabilitation Foundation of B.C. would be convenors of the meeting, to be held within a matter of weeks on a date still undecided.

The meeting would be financed by the government, the minister said, which would also provide an agenda which the participating agencies could add to if they wished.

Marine Calendar

NAVY

HMCS Mackenzie, Yukon — at sea, returning Feb. 28.
HMCS St. Croix — at sea, returning Jan. 29.
CNAV Endeavour — at sea, returning Feb. 2.

COAST GUARD

Quadra, Estevan — in port.
Camsell — at Watcher Island.
Sir James Douglas — at Burrard Dry Dock.
Racer — in Sandheads patrol area.
Ready — in Gulf Islands patrol area.
Vancouver — on weather station Papa.

MERCHANT

Esquimalt — Achilles.
Victoria — Tiha.
Crofton — Goldstone.
Chemainus — Bellsland.
Ladysmith — Yeikaku Maru, World Harmony.
Nanaimo — Hong Kong Amber.
Harmac — Wearfield.
Campbell River — Star Caribou.
Gold River — Ostrogozhsk, Kersten Miles.
Port Alberni — J. V. Clyne, Fernwind, Brimanger, Aetolis, Santa Victoria.

Courtroom Parade

Reaction Leads to Jail Term

William H. Pepper, who reacted violently when someone insulted a woman in his company, was sentenced Monday to six months in jail.

Appearing in Central Magistrate's Court for sentence on a charge of assault occasioning bodily harm, Pepper was told by Magistrate J. A. Byers:

"It seems to me you're a man with a very evil temper."

Pepper, of 113 Gorge Road East, possessed a record that included two other convictions for assault and obstruction.

Police evidence last week was that an unnamed man was cut over the eye after reportedly insulting a woman in the 500 block of Fort Street. The cut required five stitches.

□

Roderique J. Lavoie, 22, was just one month short of completing his parole period Sunday when he decided to steal a car. Things went from bad to worse.

The car, stolen from behind an Esquimalt Road hotel, was still on Esquimalt Road when it ran out of gas. Another car was pushing the stolen car when police stopped to investigate.

As a result, Lavoie, of 1010 Linden, appeared before Magistrate William Ostler on a charge of car theft. He pleaded guilty and was remanded to today for sentence.

THERE'S MORE FOR YOU DOWNTOWN

the Bay

Free Customer Parking All Day . . . Every Day in the Bay Parkade.

VICTORIA'S GREAT STORE. DOUGLAS AT FISGARD. OPEN DAILY 9 A.M. TO 5:30 P.M. SHOP THURSDAY AND FRIDAY, 9 A.M. TO 9 P.M. DIAL 385-1211.
ALL ISLAND CENTRES OUTSIDE THE GREATER VICTORIA AREA AND GULF ISLANDS CALL ZENITH 8048 (TOLL FREE).

January Fur Sale Highlights Mink

- Just one of a wide choice of quality coats, jackets and stoles . . . each one carefully selected for fine skins, for expert workmanship, for top fashion.
- Backed by the Bay's 299-year experience and integrity in the fur business.
- Let the experienced and knowledgeable staff in the Bay Fur Salon assist you in your choice.

Shown: Full length Pastel mink (medium brown) with new, slim styling. **Sale $1199**

Here is a partial listing of our superb sale-priced mink fashions:

- **Canadian Wild Mink Jacket.** Dark golden brown, size 14. **Sale $1000**
- **Mink Paw Coat.** Size 16. **Sale $749**
- **Blue (dyed) Mink Coat.** Size 12. **Sale $899**
- **Demi Buff Mink Coat.** In young circular style. Size 14. **Sale $899**
- **Sapphire Mink Jacket.** 21" long. Size 12. **Sale $550**

Use a convenient CDP account, now, in the Bay, fur salon, second floor

We care more . . . at the Bay

Hudson's Bay Company
INCORPORATED 2nd MAY 1670

International tours

YOUR TROPICAL WINTER HOLIDAY IN...

another INTOURS Sun Spree

SPACE IS LIMITED! BE SMART—CALL YOUR TRAVEL AGENT NOW & PLAN TO SEE ALL HAWAII IN '69

HAWAII

DEPARTS EVERY SATURDAY VIA CAPITOL DC-8 Party Jet

4 BEAUTIFUL ISLANDS • OAHU • HAWAII • MAUI • Flightseen MOLOKAI

8 days • $298 C.F. ★ 15 days $368 C.F.

5 ISLANDS • OAHU • HAWAII • MAUI • KAUAI • Flightseen MOLOKAI

15 days • $425 C.F.

ALL TOUR PRICES INCLUDE:

- EXCELLENT HOTELS
- PARTY BUS—VANCOUVER/AIRPORT
- ROUND-TRIP JET
- IN-FLIGHT COCKTAILS & HOT MEALS
- INTER-ISLAND JET FLIGHTS
- LOADS OF SIGHTSEEING—Maui—Hawaii—Oahu & Waikiki
- PROFESSIONAL HAWAIIAN NATIVE ESCORTS
- EXCITING SPECIAL ACTIVITIES
- ALL PERSONAL TRANSFERS—Airport/Hotel, etc.
- GROUND TRANSPORTATION Maui—Hawaii—Oahu & Waikiki
- TO-YOUR-ROOM BAGGAGE HANDLING
- INSTANT PASSENGER CHECK-IN
- FREE CURBSIDE BAGGAGE PICK-UP
- PLUS MUCH, MUCH MORE!

MEXICO every Fri.
16 days $489 c.f.
VISIT • Mexico City • Xochimilco • Acapulco • Taxco • Ixtapan • Cuernavaca • Toluca
Via Canadian Pacific Jet

LAS VEGAS & SO. CALIFORNIA every Saturday
9 days $145 c.f.
VISIT • Las Vegas • Los Angeles • Hollywood • Disneyland • Palm Springs • Long Beach • Calico • Mission Capistrano
Plus Air, Bus or Train

FREE TRAVEL MEETINGS!
• Color Movies • Guest Speaker • Travel Tips • Questions & Answers • What to Wear •
EMPRESS HOTEL, VICTORIA
WEDNESDAY, JAN. 22
8 P.M.

international tours
Victoria Press, Box 643
NAME
STREET
CITY STATE
ZIP PHONE
☐ HAWAII ☐ MEXICO ☐

Island Edition
Duncan Bureau
Phone 746-6181
262 Station St.
Hamilton Electric Building

The Daily Colonist.

Vancouver Island's Leading Newspaper Since 1858

Colder, Snow
★ ★ ★
(Details on Page 2)

No. 34—111th YEAR | VICTORIA, BRITISH COLUMBIA, TUESDAY, JANUARY 21, 1969 | 10 CENTS DAILY 15 CENTS SUNDAY | 28 PAGES

Winds of change blew Monday in chilly Washington, but not for policemen and protesters. Above, President Nixon makes his inauguration speech as photograph shows outsiders Lyndon Johnson and Hubert Humphrey on ouside, and insiders Nixon and Vice-President Spiro Agnew on inside. Below, District of Columbia police are shown charging into group of yippie antiwar demonstrators.—(AP)

Nixon Begins in Calm, Chill, Protest

Goals—Unity, Peace

WASHINGTON (CP) — Richard Milhous Nixon assumed the United States presidency Monday with an appeal for unity on the division-ridden home front and peace in a troubled world.

"We must learn to go forward together with all mankind," the 56-year-old son of a California grocer told a restrained, chilled audience under grey skies from the steps of the U.S. Capitol.

"For the first time, because the people of the world want peace and the leaders of the world are afraid of war, the times are on the side of peace," Republican Nixon declared in his 17-minute speech.

It was applauded almost perfenctorily nine times.

CAUSE OF PEACE

"I shall consecrate my office, my energies and all the wisdom I can summon to the cause of peace among the nations."

Nixon became the 37th American president at 9:15 a.m. PST by taking the 35-word presidential oath eight years to the day after he watched the late John F. Kennedy sworn in. Nixon then had lost to I.. ly by a few hundred thousand votes and was the victor over Hubert H. Humphrey and Alabaman George Wallace by a similar alim margin in last November's election.

LBJ GOES TO TEXAS

Watching Monday in the 35-degree temperature was the outgoing president, Democrat Lyndon Baines Johnson, who ended his White House tenure of five years and two months by leaving almost immediately after the takeover ceremony for his Texas ranch, a private American citizen for the first time in 32 years. Humphrey also was there.

Moments earlier, Spiro Agnew, a Greek immigrant's son and former governor of Maryland, capped a meteoric political career when he took the oath as vice-president and became the first man in line of succession to the presidency.

HEAVY SKIES

Thousands huddled under threatening skies on the windswept Capitol Plaza as Chief Justice Earl Warren for the fourth and last time in his life administered the oath to a new

Continued on Page 6

Lodge Runs Team

PARIS (AP)—Henry Cabot Lodge, President Nixon's new man at the Vietnam peace parley, arrived Monday to direct the U.S. negotiating team and pledged it will "do all in our power" to make the talks a success.

Indications were that his briefing by the departing Johnson team would delay a start of the talks to the weekend from today. (See also Page 3.)

Meanwhile, new U.S. Defence Secretary Melvin Laird hinted in Washington he will make his first visit to Vietnam early next month. His itinerary and arrival date are being kept secret.

Messages From Ottawa

OTTAWA (CP) — Prime Minister Trudeau sent good wishes Monday to both new President Nixon and outgoing President Johnson.

His message to Nixon extended "to you and Mrs. Nixon the best wishes of the Canadian government and your Canadian friends and neighbors. I look forward to working with you for the benefit of both countries and for peace and justice in the world.'"

His note to Johnson said, "I want to express to you, on behalf of the Canadian government, our deep appreciation for the friendship and understanding for our country which you have shown during your service as president."

Hickel Later

WASHINGTON (AP) — The U.S. Senate took only five minutes Monday to confirm 11 of the members of President Nixon's new cabinet. The only nominee not given immediate approval was Alaskan Governor Walter Hickel, Nixon's interior secretary, whose policy views have created considerable controversy.

Note to Nixon

Russians Eager To Start Talks

MOSCOW (AP) — The Soviet Union let President Nixon know Monday it is eager to start talks with the U.S. on limiting nuclear missile systems and to co-operate in easing current threats to world peace.

In a congratulatory message to the new president, Soviet Premier Kosygin and President Podgorny said both big world powers must strive to improve relations in the interest of international security.

"And," they added, "through joint efforts with other states the Soviet Union and the United States must do all that is needed to solve ripe international problems."

★ ★ ★

In reporting Nixon's inaugural speech, Tass news agency emphasized Nixon's calls for negotiations, peace and open lines of communications with other countries.

Earlier, the Soviet foreign ministry held one of its rare news conferences and renewed a call for an early start of Moscow-Washington talks on curbing the nuclear arms race.

Rains Rampage In California

SAN FRANCISCO (UPI) — Northern California's wind-driven storm raged on for the third day Monday, forcing the evacuation of several small towns and bursting a levee on the Sacramento River. The weather bureau saw no letup in the heavy rains.

Axes, Hammers, No Incinerator Fuel

Destruct System Denied Before Spy Ship Sailed

CORONADO, Calif. (UPI)—Cmdr. Lloyd Bucher, 41, skipper of the U.S. spy ship Pueblo, said Monday there were only axes and hammers to destroy electronic equipment aboard and it would have taken more than two hours to scuttle the ship.

Opening testimony before a five-admiral U.S. navy court of inquiry, he also said a request to the highest levels for an explosive "destruct system" was turned down and he was told that, if the ship was attacked, it could not expect help from U.S. aircraft.

★ ★ ★

The sailing order for the Pueblo mission directed Bucher to make a visual and photographic surveillance of all radar installations on the coast of North Korea and collect information on any military or commercial ships in North Korean ports.

★ ★ ★

The Pueblo had also been directed to conduct a surveillance of Soviet naval vessels in the area but it was seized before it reached that part of its assignment.

There was also a "basic operating order" which is still classified. Bucher said it was destroyed on the day of the capture of the Pueblo.

Bucher said his superiors told him the "risk limit" of the Pueblo was considered "minimal"—a decision reached after consultation that included the state department, Joint Chiefs of Staff and other agencies.

He said he was told "the commitment of planes in the event of a general war were such that it was not likely that either navy or air force planes could come to my assistance in time to save the ship."

★ ★ ★

While the Pueblo was being outfitted in Puget Sound, he wrote to the chief of naval operations in Washington, D.C., suggesting a "destruct system," but was told such a system would have to be built into the sensitive equipment already installed — and that would take too much time and money.

Bucher said he tried to get several 50-pound cans of TNT before leaving Japan but was unable to obtain any.

★ ★ ★

When the ship was seized, it had 10 Thompson submachine guns, one carbine and seven .45-calibre handguns. Bucher said the chief of naval operations ordered a three-inch gun, "but it was so large it would have sunk us."

Bucher said there was an incinerator on the ship to destroy secret documents, but it was too small and had no fuel. Paper shredders to destroy documents took 15 to 20 minutes to destroy a pile of papers eight inches high.

Bucher

Trudeau Tackled

MPs Roast 'New Boy'

OTTAWA (CP)—Pierre Trudeau came under combined opposition fire Monday in the most outspoken Commons attack on his personal performance as prime minister since he took office nine months ago.

Back in the Commons from his first official mission abroad—the London conference of Commonwealth leaders and a visit to the Pope—the prime minister was greeted by charges he is guilty of dabbling and stalling and has diminished Canada in the world's eyes.

HOUSE FIDGETING

A House crowded and galleries filled for the prime minister's return were fidgeting before Trudeau had finished reading a long report which expressed his faith in the Commonwealth as a forum for dialogue.

MPs were quiet and attentive as Conservative Leader Robert Stanfield, David Lewis, the NDP parliamentary leader, and Creditiste Rene Matte each in turn criticized the government's "negative" role in London and then narrowed the attack to the prime minister's personal political attitudes.

'NEW BOY' EXCUSE

The prime minister has sought to excuse his abstention from an active role at the Commonwealth conference on the ground that he was "a new boy," Stanfield said.

"He may be a new boy with the Commonwealth, but Canada is not," the Conservative chief added. "In any case, I have too much respect for the prime minister to find him believable in this self-assumed pose as the innocent abroad—as far as the Commonwealth is concerned.

TRADEMARK?

"Canada's failure at the Commonwealth conference . . . has at its root, I think, the same attitude of casual non-involvement and non-commitment that also threatens to become the trademark of the government's response as well to urgent domestic concerns."

Lewis said that "with many others in this House and across the country I am deeply disappointed about his non-representation at the conference so far as Canada is concerned."

'IRRITATING AMBIGUITY

He accused Trudeau of "uncommitted dilettantism" and said his London performance was "another example of irritating ambiguity which makes no one happy except the person who is determined to avoid forthright commitment."

In his report to the Commons, Trudeau said Canada is anxious to open diplomatic relations with the Vatican.

BIAFRA REFUSED

He also confirmed that a renewed Commonwealth attempt to open peace talks between Nigeria and Biafra has collapsed. He said the head of the Nigerian delegation in London agreed to meet Biafran representatives unconditionally while he was in London but that the Biafrans refused to meet him at that time.

The prime minister said he is "deeply disappointed" that the attempt by Commonwealth

Continued on Page 2

Real Target Limits For Privacy

By RON COLLISTER, Ottawa Bureau

OTTAWA—Prime Minister Trudeau said Monday he does not believe in the kind of police state that would pry into the affairs of newsmen or anyone else.

Trudeau was clarifying his remarks to newsmen in London Friday: "Perhaps we had better have files on all of you, and perhaps it would be useful if the police could go and question some of the women you have been seen with."

Since he made that statement, his officials have claimed it was meant as an absurdity, to show the ultimate conclusion if people pried into each other's affairs.

★ ★ ★

Monday, he said his purpose was to start a debate on the limits of privacy.

"I wanted to start a debate and I hope that I have," he said. "I hope that we will hear some good arguments about the right of privacy and I hope it won't remain at the miffed stage."

Trudeau said he stands by the record of what he said. There would be no change in his attitude towards the press and he would tend to disrespect people who disrespected him, but he would not refuse to answer anyone's questions.

Aircraft Carrier Case

Renewed Charges Scrutinized in Refit

OTTAWA (CP) — Testimony in a West German court will be scrutinized to see whether new proceedings should be launched for alleged overcharging in an aircraft carrier refit job, Justice Minister Turner said Monday.

Turner told the Commons that government fraud charges brought against Cardinal Engineering Ltd. of Montreal were withdrawn in 1966.

★ ★ ★

The charges arose from a government contract to Cardinal in connection with the refit of the Canadian carrier Bonaventure.

Turner said the charges were dropped by the Crown attorney in Montreal largely because of the difficulty in obtaining supporting evidence from West Germany.

★ ★ ★

A German manufacturer, Erhard Junkers, is currently on trial in Germany for complicity to commit fraud in the case. The German was a parts supplier in the refit job.

Turner said that Junkers' testimony will be scrutinized to see whether it will influence the Canadian government to reinstitute legal proceedings in Canada.

Replying to a question from

Continued on Page 2

Inside Today

	Page
Bridge	22
Comics	13
Courtroom Parade	28
Crossword	23
Entertainment	14
Financial News	8, 9
Garden Notes	13
Names in the News	14
Sport	10, 11, 16
Television	21
Women	18, 19

Plenty of Action Predicted In Coming Session

By IAN STREET, Legislative Reporter

Legislators began arriving here Monday from all parts of the province for Thursday's opening of the third session of the 28th B.C. Legislative Assembly.

Premier Bennett has promised this will be the session of the Big Budget, when government spending in excess of $1,000,000,000 will prove the value of Social Credit's 16 years of experience in power.

Spokesman for the opposition NDP and Liberal parties, however, claim this will be remembered as the session of the Big Bust-up.

READY TO STRIKE

Fresh from five byelection victories in the past eight months, they are planning all-out attacks on government policies in the fields of education, hospitals and pollution.

Adding spice to the proceedings will be a leadership contest within the NDP, the arrival of a new Liberal leader in the person of 41-year-old Dr. Patrick McGeer, and five freshmen MLA.

Opposition Leader Robert Strachan steps down in April after 12 years as opposition leader, and three members, Tom Berger, Dave Barrett and Robert Williams, have entered the leadership race.

NEW MINISTERS

The new members elected in byelections are Allan Cox (L, Oak Bay); David Brousson (L, North Vancouver Seymour); Norman Levi (NDP, Vancouver South); William King (NDP, Revelstoke-Slocan); and James Lorimer (NDP, Burnaby Willingdon).

On the government side there will be two new ministers facing

Continued on Page 3

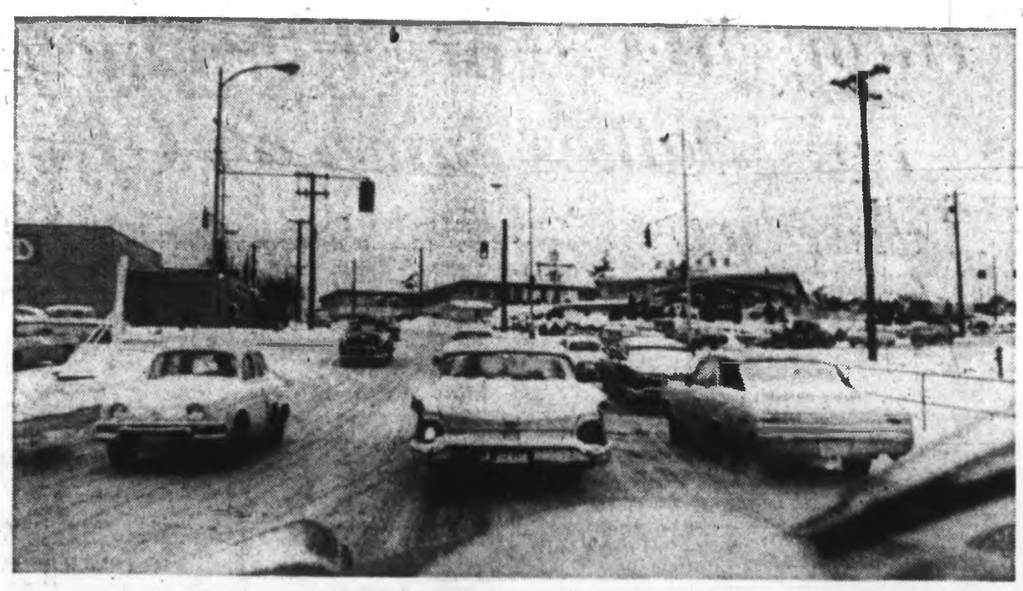

Tricky spots like this keep drivers alert —William E. John

Almost 500 in City, Saanich

Twisted Cars Snow's Legacy

Victoria motorists are building a monument to winter with countless tons of twisted metal.

This is the way weary traffic police see a situation which has been responsible for an estimated 400 accidents in Victoria and Saanich alone during the first three weeks of this year.

REMAINED TRICKY

They say the figure would probably top 500 for the two municipalities, if it included the last six days of last year. The first heavy snowfall hit the area Dec. 26 and roads have remained treacherous most of the time since.

The accident rate has been the same for both municipalities. Appromimately 200 traffic accidents — most of them minor — have been investigated in each.

INEXPERIENCE

Police said inexperience in winter driving had been responsible for a considerable number.

They blamed such faults as following too closely, trying to start, stop and turn quickly and a false sense of security when the paved road is visible.

Some motorists are continuing to lose control of their cars by stamping on the brake pedals and holding them down, police say. They point out that the brake pedal should be pumped gently when the car is moving on a slippery surface.

The driver who fails to remove snow from side and rear windows is also inviting disaster because of a serious lack of vision, police said.

But the motorist can't be blamed for it all. And in Victoria traffic police say the actions of pedestrians have made the situation worse.

While the pedestrians have escaped injury, they have probably caused at least a dozen car accidents. Police said motorists, unable to stop quickly, have swung their cars into parked vehicles and utility poles to avoid hitting people who dashed into the street in front of them.

"Pedestrians see the cars moving slowly and they seem to be taking advantage of the situation by running across the road against the red light," one Victoria traffic officer said.

He said too many motorists increased their speed to the normal 30 miles an hour when the snow had been cleared and the pavement showed. They were unaware that the road might be coated with ice, and the result all too often has been a new rash of accidents.

Sandman Busy 24 Hours

A crew of 25 men, working night and day, is pouring sand on slippery streets to keep Victorians on the move, said city engineer James Garnett Monday.

Victoria has exhausted its entire supply of street salt, Mr. Garnett said, but has plenty of sand available in spite of 263 tons being poured out Saturday and Sunday. Bad spots are being continuously resanded, since arrival time for more salt is unknown.

City officials have not yet totted up the cost of snow removal, but guesses are that it probably amounts to about $50,000.

News Guild Elects New Heads

Roger Stonebank was elected president of the 110-member Local 223 of the Victoria Newspaper Guild at the local's annual meeting Sunday.

Other officers are Al Forrest, first vice-president; Don Gain, second vice-president; Roberta De Roo, treasurer, and Don Vipond, secretary. Directors are Nancy Touchette and Art Edwards.

The guild represents Victoria Press employees in editorial, circulation, advertising, business office, maintenance and engraving departments.

UVic Student Union Addition Includes 1,000-Capacity Hall

By SUE MAYSE

An octagonal auditorium to seat 1,000 people will be the main feature of a million-dollar addition to the Student Union Building at the University of Victoria.

The expansion, which will be two storeys like the present building, should be ready for use by the summer of 1970, according to Dick Chudley, Student Union Building manager.

"We hope to be able to finalize the details of the design by mid-February, and if all goes well, we should be able to go to tender in June," he said Monday.

BY JUNE

"If construction gets started in August, with a bit of luck we should be using the new wing by the next June. Everything should be ready for the summer sesion."

The addition will more than triple the size of the present building, he said.

Plans for the new area include music listening rooms, a recreation area which will offer shuffleboard and billiards, and new offices for university publications and radio club.

LARGE KITCHEN

A large kitchen and adjoining cafeteria which will accommodate 500 will replace the present cafeteria in the basement.

"The new kitchen facilities will enable us to offer greater variety in menu and speed up the service," said Mr. Chudley.

An information centre and campus shop will occupy the foyer outside the auditorium.

Mr. Chudley said a full-time cabaret had been proposed by the building's management board, made up of students, faculty and administration.

A cabaret, which has been in operation alternate Fridays since the fall term, has met with no major difficulties, he said.

AREA LICENCE

"A joint SUB management board and board of governors committee on licensing is meeting to consider aspects of licensing an area in the SUB.

"If this is successful, we'll probably use what is now the coffee shop," he said.

Meetings

(These meetings are those for which the Colonist has received no notice of cancellation.)

TUESDAY

- Victoria Electric Club, Colonial Inn, 12:05 p.m.
- Kiwanis Club of Victoria, Empress, 12:10 p.m.
- Canadian Pacific Pensioners, Empress, 2 p.m.
- Anglican Church Women, Christ Church parish hall, 2:30 p.m.
- Kiwanis Club of Saanich, Tally-Ho, 6:15 p.m.
- Esquimalt Lions Club, Carlton Club, 6:30 p.m.
- Institute of Power Engineers, Conference room, B.C. Hydro Building, 7:30 p.m.
- Trafalgar Legion Branch, 1417 Broad, 8 p.m.
- Socialist Party of Canada, 589 Nora Place, 8 p.m.
- English Speaking Union, 1040 Moss, 8 p.m.
- Victoria City Chordsmen, Crystal Garden, 8 p.m.

Fourth Killing in Six Days

Victim's Throat Slit Twice

VANCOUVER (CP) — The body of a man who had been bludgeoned to death was found sprawled in the blood-stained snow of a Marpole district parking lot Sunday, the fourth killing in Vancouver in six days.

Police identified the victim whose skull was crushed and throat slit twice, as Lucien Joseph Mayer, 61, who was sentence for the attempted murder of drug trafficker released from prison after serving 13 years of a 20-year Thomas Kinna.

Police termed it an underworld killing.

Meanwhile, Velma Simon, 22, of Vancouver, was charged Sunday with non-capital murder following the death last Tuesday of Richard Stewart Rylands, 53, of Crofton on Vancouver Island. He was found strangled on his hotel room bed.

A man found dead Saturday in his hotel room with a sock stuffed in his mouth was identified Sunday as James Albert Beverley, 41. A suspect was being held at Riverview mental hospital for psychiatric examination in connection with the death.

John Wayne McPherson, 24, of Vancouver, also was being held at Riverview after being charged with the death of a 50-year-old man Wednesday. Joseph Harvey Chartrand was found in his hotel room with his throat cut.

Sands
Your Community
Funeral Chapels
Sensible Prices
Victoria 383-7511
Sidney 656-2932
Colwood 478-3821

Woodward's
SEMI-ANNUAL
SALE
FURNITURE and Home Furnishings
COMING

The Government makes the tax rules.

Start using them and save some money.

You can save up to $2,500 a year on your earned income, watch your money grow, and still have control of it.

The government says in effect "Plan now for your retirement, and we'll allow you to pay as much as $2,500 into a registered retirement pension plan. And we won't tax you on it."

So you merely lower your taxable income by investing up to $2,500 in our registered retirement savings plans.

You save on tax.

You can get your money out anytime.

And it's not dead. It grows.

For instance, suppose you had invested in our Equity Plan when we started it eleven years ago.

By now your money would have more than doubled. (If you're already in a plan and its growth rate can't compare with ours, come on over!)

We also offer you an alternative plan, which guarantees a rate of interest established at the first of March each year.

That's definitely not dead money.

When you withdraw it, of course, you have to pay taxes on it at that time. But this is exactly what's most important.

You pay tax on the money when you choose to pay it.

This has led some to call the plan a tax shelter.

One fellow we know paid into it for five years, watched it grow, then took the bundle out and used it to replace normal income while he lazed in Majorca for six months.

If you care to, you can leave it in till you retire for good.

Either way it's an excellent plan for you.

It's especially valuable because we don't have salesmen chasing all over town, therefore you don't have to pay high sales commissions.

All you have to do is call us.

But don't put it off.

The deadline is the end of February. You can't declare any contributions for 1968 after this date.

Do it now.

Fight fire with fire.

Use the rules.

CANADA TRUST
HURON & ERIE
View at Broad 382-8111

Woodward's
SEMI-ANNUAL
SALE
FURNITURE and Home Furnishings

STARTS Wednesday

Woodward's Mayfair Phone 386-3322, Cobble Hill, Duncan, Ganges, Gulf Islands, Jordan River, Port Renfrew, Zenith 6544 (Toll Free). Store hours: 9:30 a.m. to 6 p.m. Evening shopping Thursdays and Fridays 'til 9 p.m. Closed Mondays.

FREE CUSTOMER PARKING

Read the Value-Packed FLYER in Wednesday's Colonist

Items Numbered for Your Convenience When Ordering

First Big Chance For West Tonight

MONTREAL—The first-ever all-star game between top players of the National Hockey League's East and West Divisions tonight is shaping up as a batle between the big gun forwards of the East and the West's outstanding goaltenders.

The game at the Montreal Forum also pits the piloting abilities of St. Louis Blues' coach Scotty Bowman, whose team is firmly established in first place with a 17-point lead in West Division standings, and Montreal Canadiens' Hector Toe Blake, who coached the Habs to Stanley Cup victory over the Blues last season.

Only one change in the lineups appeared likely Monday. Bowman was expected to substitute Oakland Seals' left winger Carol Vadnais for his injured teammate Gary Jarrett, who was first choice for left wing in the poll of West Division members of the NHL Writers' Association.

The backbone of the West's game is the defence, which will have to fend off the shots of such forwards as Phil Esposito of Boston Bruins, Bobby Hull and Stan Mikita of Chicago Black Hawks, and Detroit Red Wings' Gordie Howe, who is playing in his 20th all-star game.

Tommy Ivan, Chicago general manager, said Monday that Hull, a unanimous choice for the left wing position on the East team, will play.

GETTING WEAKER

Hull has been hampered for the last month by a fractured jaw, an injury that required his teeth to be wired together. As a result he has been unable to eat solids and has become weakened by the enforced fasting.

The West's goaltenders all boast low goals-against averages this season and have a total of 12 shutouts. The writers' choices, Jacques Plante and Glenn Hall of St. Louis, have records of 1.79 and 2.20, respectively, with five shutouts each. Bowman's addition, Bernie Parent of Philadelphia Flyers, has two shutouts and an average of 2.43.

On the other hand, eastern netminders Gerry Cheevers of Boston and Ed Giacomin of New York have records of 2.74 and 2.56 respectively, with two shutouts each.

The East lineup includes eight of the top 10 scorers in the NHL this season, while the only West player in the top 10 is Red Berenson, the center who has sparked St. Louis' winning surge this season and who was top choice in the western writers' poll.

This is the first year the top players of the East will meet the stars of the West for the all-star game. In previous years, the NHL all-stars played the defending Stanley Cup champions. Toronto Maple Leafs won last year's game, 4-3, at Maple Leaf Gardens.

This year also marks the first time the players will be paid for participating, with $500 going to each member of the winning squad and $250 to each of the losing side.

OTHER SELECTIONS

The other players selected for the West were defencemen Bill White of Los Angeles, Al Arbour of St. Louis, Ed Van Impe of Philadelphia and Elmer Vasko of Minnesota; and forwards Ted Hampson of Oakland, Danny Grant of Minnesota, Claude Larose of Minnesota and Bill Hicke of Oakland.

Bowman's additions were defencemen Doug Harvey and Noel Picard, and forwards Jim Roberts and Ab McDonald, all from St. Louis; Danny O'Shea from Minnesota, and Ken Schinkel of Pittsburgh.

The other East choices were defencemen Bobby Orr of Boston, Tim Horton of Toronto, J. C. Tremblay of Montreal and Pat Stapleton of Chicago; centre Jean Beliveau of Montreal; left wing Frank Mahovlich of Detroit, and right wing Bob Nevin of New York.

Blake added Ted Harris and Bobby Rousseau of Montreal; Stan Mikita and Dennis Hull of Chicago; Ted Green of Boston; Norm Ullman of Toronto; and Rod Gilbert of New York.

Tonight's NHL All-Star game will be telecast on Channels 2 and 6 starting at 5 p.m.

Hal Laycoe Fined $300

SEATTLE (AP)—Hal Laycoe, coach and general manager of the Western Hockey League Portland Buckaroos, has been fined $300 by the league as a result of his action during a Saturday game with the Phoenix Roadrunners in Phoenix.

A WHL spokesman, disclosing the fine Monday, said Laycoe left the players' bench and approached the goal judge's cage after the judge awarded Phoenix the first goal of the game early in the first period.

The goal judge left the cage as Laycoe approached, the spokesman said.

Here Wednesday

Russian Rally Nips Nationals

Russia's national hockey team set about proving the contention of coach Anatoli Tarasov that it is now ready to meet Canada's best professionals by defeating Canada, 4-2, before 15,574 Toronto fans Sunday night.

The clubs continue their increasingly bitter rivalry in Vancouver tonight and in Victoria at Memorial Arena tomorrow night. The Russians wind up the tour they threatened not to make with two games in both Winnipeg and Ottawa.

Tickets for the Victoria game, which starts at 8:15, have been sold out, it was announced yesterday by John Bate, assistant manager of Memorial Arena.

Perhaps realizing that their best chance for victory would be in the opening game, the Canadians put up a fierce battle in Toronto before yielding to the superior speed, passing and finesse of the Russian veterans.

Helped by what some observers felt was lenient officiating, the Canadians took a 1-0 lead in the first period, went ahead, 2-1, in the 10th minute of the third period, and then wilted under the relentless late pressure of the poised Russians.

WILLING TO BUMP

The Canadians opened with a robust body-checking game and found the Russians quite willing to retaliate. The reluctant tourists drew four of the game's first six penalties and played short-handed three times to once by Canada in the first 33 minutes.

Russia's first penalty, to Valery Kharlamov at 15:58 brought the first goal 11 seconds later. It was scored by Derek Holmes from point-blank range, and it stood up until the 12th minute of the second period.

Playing a man well up in an effort to break down the fierce man-to-man coverage they were encountering, the Russians began to dominate play in the second period

Good goalkeeping by Wayne Stephenson kept them out for a lengthy period but some of the shaky clearing which plagued the young Canadians brought the 1-1 goal.

Alexander Yakushev started the scoring play by batting down an attempted clearance inside the Canadian zone. He fed Anatoli Mokovoliv a pass and Vyacheslev Starshinov batted in the rebound after Stephenson had stopped Mokovoliv's shot.

Rookie Chuck Lefley put Canada ahead again at 9:17 of the third period by beating Victor Zinger with a hard shot from just inside the Russian zone.

FAST EQUALIZER

The lead didn't last long. Two minutes and 20 seconds later Kharalamov broke from inside his zone and picked up a long pass as the Canadian defence reacted slowly and went in to beat Stephenson from close range for the 2-2 goal.

The Canadians seemed to sag after the costly error Yakushev and Mokovolov got at two-on-one break four minutes later and Mokovolov had no trouble getting the third Russian goal after Yakushev made a perfect pass after drawing defenceman Terry O'Malley to his side

The clinching goal came less than two minutes later when an attempted clearance by O'Malley hit a teammate's leg and caromed past Stephenson It was credited to Vladimir Betrov.

RUSSIA: Goal — Zinger, Konovalenko. Defence — Luchenko, Davidov, Kuzkin, Ragulin. Forwards — Starshinov, Mayorov, Michakov, Firsov, Ionov, Yakushev, Moiseyev, Maltsev, Vikulov, Romishevski, Paladiev, Betrov, Mikailov, Makovoliv, Kharlamov.

CANADA: Goal — Stephenson, Rexe. Defence — O'Malley, Murdock, K. Stephenson, Demarco, Begg, Caryle. Forwards—Lefley, Pinder, Heindl, Huck, Bayes, Hargreaves, Martin, Birdsell, Cusson, Holmes, Mott, Caffrey, King.

FIRST PERIOD

1. Canada, Holmes (Murdock, King) 16:09.

Penalties — Martin (C) 1:17, Kharlamov (R) 15:58.

SECOND PERIOD

2. Russia, Starshinov (Makovoliv, Yukashev) 11:12.

Penalties — Romishevski (R) :37, Moiseyev (R) 5:21, Pinder (C) and Starshinov (R) 6:48, Heindl (C) 13:20.

THIRD PERIOD

3. Canada, Lefley (Mott, O'Malley) 9:17.
4. Russia, Kharalamov (Ragulin) 11:37.
5. Russia, Mokovoliv (Yukushev, Davidov) 15:41.
6. Russia, Betrov, 17:18.

Penalty — Luchenko (R) 12:20.

Dawson Triggers Spectacular Rally

JACKSONVILLE, Fla. (AP) — Len Dawson, a 33-year-old veteran who had been passed up by selectors but added to the team by Hank Stram, his coach at Kansas City, Sunday led a spectacular fourth-quarter comeback by the West which brought a 38-25 win over the East in the annual American Football League all-star game.

Dawson took over from San Diego's John Hadl at the start of the third quarter with the East holding a 19-3 lead. The East had a 25-13 lead with about 12 minutes left in the game when Dawson, helped no end by linebacked Jim Lynch, a Kansas City teammate, started the successful comeback as 43,800 fans watched.

LONG PASS PLAY

It started when Floyd Little took a short pass from Dawson and ran 81 yards to the East's one-yard line. Hewritt Dixon plunged over from there and Jan Stenerud converted to bring the score to 25-20.

Then Lynch kept things going by recovering a fumble and intercepting two passes thrown by Bob Griese in the last seven minutes. Dawson converted the recoveries into two touchdowns and a field goal.

Lynch recovered the onside kick which followed Dixon's touchdown, Dawson and Warren Wells combined for a 37-yard pass gain, then Paul Robinson went over from one yard for the touchdown and from one yard again for a two-point conversion to put the West ahead, 27-25.

Moments later, Lynch came up with the first of his interceptioss, taking the ball 38 yards away from the East goal line and failing to score by a yard. Robinson got that and Stenerud converted, then kicked a 32-yard field goal a few minutes later after Lynch had made his second interception.

Dawson completed four of nine passes for 158 yards and Griese was nine out of 14 for 97 yards.

Joe Namath and Hadl did the quarterbacking in the first half, and neither had a good afternoon. Hadl completed four out of 19 passes for 23 yards while Namath completed seven of 18 for 98 yards.

SIX FIELD GOALS

Namath, however, won the scoreboard battle because of the accuracy of placekicker Jim Turner, his New York Jet teammate.

Turner, who set a professional football record this season with 34 field goals, kicked three-pointers from 27, 16, 19 and 13 yards in the first half and converted the lone touchdown the first two quarters provided.

After the West had moved to 10-19, Turner came through with 18 and 21-yard field goals for a record-setting six for the game. He wound up with 45 for the season, having kicked two in the AFL final and three in the Super Bowl game against Baltimore Colts.

Stenerud also set a record by kicking a 51-yard field goal in the first quarter. He had a 30-yarder in the third quarter and converted three touchdowns for a contribution of 12 points.

Vikings Win At Chemainus

CHEMAINUS — Terry Foreman scored three goals Sunday to lead University of Victoria Vikings to a comeback, 5-3, victory over Chemainus in an exhibition hockey game.

Gary Hales and Greg Gow also scored for Vikings, who were behind, 0-2, after the first period but earned a 3-3 tie before the end of the second period.

New Boys' Club Officially Opened at Langford

Jim Barnes, 14, clears the box toward organizer Charles Willard at Sunday's meeting of the newly-formed Langford Centennial Interdominational Boys' Club at Lady of the Rosary church auditorium. Fire chief Allan LeQuesne officiated at the official opening. Father W. J. O'Brien and James McVettie are the other club officials. So far, 32 boys from eight to 18 have joined the club which meets at the auditorium Wednesday at 6:30 and Sundays at 2:30 p.m. (Robin Clarke)

SOLUNAR TABLES
WHEN TO FISH OR HUNT
by Richard Alden Knight

According to the Solunar Tables calculated for this area, the best times for hunting and fishing today and tomorrow will be as follows (Times shown are Pacific Standard Time):

TODAY			
A.M.		P.M.	
Minor	Major	Minor	Major
7:55	1:45	8:20	2:10
TOMORROW			
8:45	2:35	9:20	3:00

Major solunar periods, lasting 1½ to 2 hours, dark type.

Minor periods, shorter in duration light type.

Bruins, Blues Getting Same Results With Widely Divergent Approaches

Boston Bruins and St. Louis Blues, clubs with divergent approaches to victory, continued Sunday to steal the National Hockey League spotlight.

Staying with the wide-open, slam-bang hockey which has put them atop the East Division, Bruins ran their unbeaten streak through 11 games by outmuscling Toronto Maple Leafs, 5-3, on Boston ice.

In Minneapolis, the Blues continued to back up their consistently-great goalkeeping with tenacious checking to defeat Minnesota North Stars, 3-1, and also bring the slumping Minnesotans a coaching change.

It was announced after the game that general-manager Wren Blair was to resume the coaching duties he relinquished to John Muckler on Nov. 6.

Stars were 3-6-1 when Blair decided to confine his duties to managing. But the Stars, who were 6-23-6 under Muckler, have lost eight games in a row and are winless in their last 14 games.

Bruins started off Sunday afternoon hitting everything that looked as if it might be wearing a Toronto uniform. They drew five penalties before the game was six minutes old, dropped behind at 90 seconds on a power-play goal but came back to win a rousing game with Gerry Cheevers playing a large part in the victory with outstanding play in goal.

Phil Esposito, bidding strongly to become the first NHL player to amass 100 points in one season, was another standout.

The clever centre scored his 29th goal and provided a perfect assist for Bobby Orr's 13th goal and now has 66 points from Bruins' first 43 games. He has 33 games to get the 34 points he needs to reach the century mark, needs 32 points to set a record.

It was the fourth consecutive game in which the Bruins have scored five goals, and they have 52 in their run of eight victories and three ties which has given them their longest unbeaten streak since they set the NHL record of 23 en route to a Stanley Cup victory in the 1940-41 season.

Now four points ahead of Montreal Canadiens with a game in hand, Bruins are 12-1-5 in their last 18 games. They have given up an average of almost three goals a game in their run at the division lead but have been averaging almost five goals each time out.

It's different for the Blues, who are proving that the best way to get ahead in the NHL is to beat the expansion-division clubs.

Their win on Sunday made their record in their last 17 games against teams in their own division 13-0-4. In the streak, they have scored seven shutouts and permitted only 17 goals, and their record for the season against expansion clubs is 16-2-4.

Glenn Hall was in goal against the North Stars, and he was again a standout. He had 37 shots to handle and was particularly good in the third period, when he fielded everything with the Blues outshot, 14-5.

In other games Sunday, Mike Laughton and Bill Hicke each had two goals and two assists to lead Oakland Seals to their first home-ice win over Pittsburgh Penguins, 6-3, and Philadelphia Flyers ended Detroit Red Wings' unbeaten streak at seven games with a 3-1 decision in Philadelphia.

EAST DIVISION

	P	W	L	T	F	A	Pts
Boston	43	28	8	8	180	112	61
Montreal	44	23	12	7	148	119	57
Toronto	42	20	12	10	129	112	50
Chicago	44	23	18	3	160	135	49
Detroit	43	21	17	7	140	132	49
New York	44	22	18	4	120	113	48

WEST DIVISION

	P	W	L	T	F	A	Pts
St. Louis	44	22	11	11	138	98	55
Oakland	46	16	24	6	111	146	38
Los Angeles	41	15	20	6	92	118	36
Philadelphia	45	11	23	11	95	125	33
Pittsburgh	45	10	28	7	115	158	27
Minnesota	45	9	28	7	101	155	25

Next game: Tuesday—All-Star game at Montreal.

★ ★ ★

ST. LOUIS 3, MINNESOTA 1

FIRST PERIOD:
1. St. Louis, Schock (10) (Ecclestone, Picard), 8:19.
2. St. Louis, McDonald (13) (Berenson, Ecclestone), 18:54.

Penalties—Parise (M) 1:47 and 4:07, Plager (St. L) 5:04, Cullen (M) 7:07, Roberts (St. L) (minor and misconduct) 9:34.

SECOND PERIOD:
3. St. Louis, McDonald (14) (St. Marseille), 4:51.
4. Minnesota, Parise (13) (Connelly, MacDonald), 17:45.

Penalties — Picard (St. L) 2:46, McKechnie (M) 13:30, Hillman (M) and Collins (M) (misconduct) 13:53, Talbot (St. L) 16:42.

THIRD PERIOD:
No scoring.
Penalty—O'Shea (M) 8:52.
Stops:

Manlago (M)	10	12	14	36
Hall (St. L)	14	10	5	29

Attendance 10,869.

TORONTO 5, BOSTON 5

FIRST PERIOD:
1. Toronto, Henderson (16) (Dorey, Ullman), 1:30.
2. Boston, Orr (13) (Esposito, Green), 9:34.
3. Boston, Esposito (29) (Murphy, Hodge), 17:09.

Penalties—Green (B) and Pelyk (T) 0:18, Harrison (B) 1:25 and 2:50, Green (B) 3:19, Hodge (B) 5:12, Horton (T) 7:29.

SECOND PERIOD:
4. Toronto, Sutherland (4) (Horton, Henderson), 0:43.
5. Boston, Murphy (9) (Green, Hodge), 13:49.

Penalties — Salter (B) 12:49, Walton (T) (minor and major), McKenzie (B) (minor and major) 14:32, Oliver (T) 19:08.

THIRD PERIOD:
6. Boston, Stanfield (18) (D. Smith), 2:38.
7. Toronto, Henderson (17) (Ullman, Sutherland), 7:25.
8. Boston, Westfall (12) (D. Smith, Salter), 12:17.

Penalty—Orr (B) 12:17.
Stops:

Cheevers (B)	16	7	8	31
Gamble, Bower (T)	10	8	8	26

Attendance 14,659.

DETROIT 1, PHILADELPHIA 3

FIRST PERIOD:
1. Philadelphia, Gendron (12) (Watson, Lacroix), 5:13.
2. Detroit, Howe, (21) (Delvecchio), 8:08.

Penalties — Popiel (D) 5:56, MacSweyn (P), 8:36, Monteith (D) and Stanley (P) 12:15, Van Impe (P) 15:37, Monteith (D), Baun (D) and Peters (P) 17:57.

SECOND PERIOD:
3. Philadelphia, Gendron (13) (Lacroix, Carrain), 5:06.
4. Philadelphia, Cherry (1) (Stankiewicz), 15:10.

Penalties—Kennedy (P) and Monteith (D) 14:14, Kennedy (P) and Leclerc (D) (major and misconduct) 20:00.

THIRD PERIOD:
Penalties — MacSweyn (P) 5:06, Van Impe (P) 10:54, Harris (D) 16:28, Peters (P) and Libett (D) (majors) 17:24.
Stops:

Parent (P)	16	9	14	39
Edwards (D)	10	11	7	28

Attendance 18,948.

PITTSBURGH 3, OAKLAND 6

FIRST PERIOD:
1. Oakland, Laughton (7) (Hicke, Perry), 8:21.
2. Pittsburgh Andrea (4) (Burns, Ubriaco), 8:43.
3. Oakland, Hicks (16) (Laughton, Perry), 12:12.

Penalties—None.

SECOND PERIOD:
4. Oakland, Vadnais (10) (Hampson), 9:48.

Penalties—Woytowich (P) 0:23, Vadnais (O) 10:27, Boyer (P) and Watson (O) 14:24.

THIRD PERIOD:
5. Oakland, Laughton (8) (Perry, Hicke), 3:28.
6. Pittsburgh, Dea (7) (Boyer, Schinkel), 10:04.
7. Pittsburgh, Ubriaco (14) (Burns, Price), 11:39.
8. Oakland, Hicks (17) (Perry, Laughton), 13:58.
9. Oakland, Ferguson (14) (Hampson, Roberts), 17:02.

Penalties—Swarbrick (O) 5:36, Laughton (O) 11:01.
Stops:

Hodge (O)	8	7	5	20
Binkley, Daley (P)	12	10	10	32

Attendance 8,426.

Killarney's Hislop Scuttles Chinooks

	P	W	L	F	A	Pts.
VICTORIA	14	10	4	1045	927	20
IGA Grocers	13	9	4	935	897	18
North Shore	14	7	7	951	959	14
Killarney	15	7	8	1106	1063	12
CYYO Saints	14	2	12	973	1184	4

Next game: Wednesday — Saints vs. North Shore, Vancouver.

VANCOUVER—Killarney Community Centre became the only team to defeat Victoria Chinooks twice this season in the Inter-City Junior Men's Basketball League, accomplishing the feat in straight days with a 78-73 victory Sunday.

Ahead, 38-33, at halftime, Chinooks had no answer for Dave Hislop, who sank 33 points after being held to nine in Saturday's 74-68 win.

Frank Rotering, who had 26 points Saturday, added 13 for the winners. Dave Wirtanen, with 16 points, and John Rouanzoin, with 15, led Chinooks, who are two points ahead of IGA Grocers, but a game closer to the end of their schedule.

Next weekend's doubleheader between Grocers and Chinooks in Vancouver will be the decider for the league title.

CHINOOKS (73) — John Rouanzoin 15, Chris Hall 8, Drew Schroeder 7, Al Glover 9, Dan Wade 3, Glen Moffat 2, Bill Carlson 13, Dave Wirtanen 16, Mike O'Connor, Dave Baade.

Killarney (78) — Bob Steeves 3, Vic Couture 3, Ron Olynyk 6, Dave Hislop 33, Elgin Reid 2, Ken House 8, Frank Rotering 13, Bruce Kennedy 4, Blake Iverson, Doug Dougan 4.

Vikettes Hoping For UBC Help

	P	W	L	F	A	Pts
Molsons	15	12	3	586	505	24
Maplettes	14	8	6	559	501	16
Mt. Pleasant	13	6	7	540	544	12
Vikettes	14	6	8	453	498	12
UBC (includes four-point games)	14	3	11	474	564	6

Next games: Wednesday — Vikettes vs. Maplettes, Victoria High School, 7:30 p.m.; UBC vs. Mt. Pleasant (four-point game), Vancouver.

University of Victoria Vikettes may well need a lot of help from their fellow-students at UBC if they are to make the playoffs in their first season in the Inter-City Senior Women's Basketball League.

Vikettes remained in a tie for last playoff spot with Mt. Pleasant Legion Sunday when they were downed by league-leading Molsons, 62-25, in Vancouver.

Vikettes and Mt. Pleasant each have two games to play, but Legion has a four-point game against UBC along with a game against Molsons.

Vikettes meet second-place Victoria Maplettes in both their games, with the first coming Wednesday at Victoria High School at 7:30 p.m.

MOLSONS (62) — Sheila Anderson 4, Barb Robertson 4, Pauline Genaick 17, Vale Kingswood 8, Wendy Grant 14, Darlene Currie 6, Barb Whidden 5, Maureen Flahleigh 1, Phyllis Allen 3, L. G. Peltso.

VIKETTES (25) — Jean Robertson, Heather Witzel 13, Barb Tribe 4, Marcia McIntyre, Gail Vaughan 2, Rose Witzel 4, Peggy Robinson, Jeannie McHattie, Lyn Hagglund 2, Maureen Wills.

George Allen, Pals Keys to West Win

LOS ANGELES — George Allen, who was fired as coach of the Los Angeles Rams on Dec. 26 and two of the players who led the revolt which brought his reinstatement a few days later, were the key figures in the annual National Football League all-star game on Sunday.

After the West had scored a late touchdown to gain a 10-7 win over the East in a game played on a wet Coliseum field before 32,050 fans, Allen was voted the game ball, Los Angeles - quarterback Roman Gabriel named the outstanding player and Los Angeles tackle Merlin Olsen chosen as the outstanding lineman.

As the score indicates, it was a tight defensive battle which produced only 24 first downs, 13 by the winners. The East, however, got 246 yards passing and 91 yards running while the West got only 165 yards passing and 92 running.

A 20-yard field goal by Bruce Gossett of the Rams was the only scoring in the first half. The East went ahead in the third quarter when Don Meredith threw a 34-yard scoring pass to Paul Warfield and Sam Baker made it 7-3 with the convert.

A four-play, 54-yard march late in the fourth quarter brought the winning touchdown. Donny Anderson of the Green Bay Packers started it with a six-yard run, he broke loose for a 22-yard gain after Gabriel had thrown a 25-yard pass to Carroll Dale, an ex-teammate now with the Packers.

Minnesota-fullback Bill Brown plunged the last yard and Gossett ended the scoring with the conversion.

Additional Sport On Pages 11, 16

Royals Here Tonight

Anderson Juggles Cougars' Lineup

	P	W	L	T	F	A	Pts.
Penticton	20	10	7	3	157	118	41
VICTORIA	27	15	8	4	151	108	34
Vernon	32	14	12	6	180	158	34
Kelowna	29	10	12	7	128	121	27
Kamloops	30	7	17	6	108	163	20
New West.	29	7	16	6	113	141	20

Next game: Tonight—New Westminster at Victoria, Memorial Arena, 8:00 p.m.

Coach Bobby Love's New Westminster Royals are charging. Doug Anderson's Cougars are not, and for that reason the Victoria coach is planning a big shakeup for tonight's game between the B.C. Junior Hockey League clubs at Memorial Arena at 8:30 p.m.

Cougars, who held a four-point lead over Penticton Broncos after defeating Kelowna Buckaroos, 5-3, on Jan. 4, have since lost two in a row and have fallen seven points behind Broncos, who have won five and tied once in the six games they played during the same period.

Cougars are still sharing second place because Love's charges stopped Vernon Essos from moving ahead Sunday with a 5-3, victory at New Westminster. Ken Love and Ron Fines each scored twice for Royals, who took a 3-0 lead in the first period and led all the way.

Anderson was particularly displeased with his top production line of Adrian Blais, Grant Evans and Dave Williams in Saturday's 7-5 loss to Vernon which he attributed to sloppy defensive play.

The trio were on the ice for four of Victoria's goals but also for the same number of opposition goals.

Blais is being moved back to centre with rookies Bob Merluk and Len Miles on a line which played well earlier in the season. Rookie Bruce Cowick moves to leftwing with Evans and Williams, who has been hampered with a sore shoulder.

Murray Kennett moves up from defence to leftwing with Doug Gibson and Scott Munroe on the other line while Skip Casler takes over Kennett's spot with Laurie Moore.

Gerry Bond and John Van Horlick will remain as the other defence unit in front of goalkeeper Ron Grahame.

MEMORIAL ARENA
JR. "A" HOCKEY
TONITE
8:30 p.m.
New Westminster Royals
versus
Victoria Cougars
Adults, $1.50
Children, Students, O.A.P., $1.00
All Seats Reserved
Tickets on sale daily, 9-5, at Arena Box Office and Price & Smith, 653 Yates Street.

Assessments

Appeals Planned By 160

PORT ALBERNI — One hundred and sixty taxpayers have given notice of their intention to appeal their tax assessments at the court of revision to be held Feb. 4, starting at 10 a.m. in city hall.

Closing date for notice of appeal was Friday. In other years about thirty appeals have been heard, according to city assessor Joe Ruissen.

RULES CHANGE

Increase in complaints has come as a result of provincial regulation changes. Formerly, tax assessments could be boosted by only 5 per cent annually, with the result that assessments in many cases lagged far behind resale values.

Ald. George McKnight said he intends to join with a group of friends and acquaintances in hiring a lawyer to present their position to the court of revision.

"Redford Park has been assessed far too high and MacMillan-Bloedel holdings far to low," the alderman stated. "This change shifts the tax load from industrial to residential taxpayers."

Mr. McKnight said MacMillan Bloedel's land assessment was fixed as a result of a court decision several years ago, while some residential property assessments had increased by 300 per cent.

Crown Drops Assault Charge

A charge of indecent assault was withdrawn Friday by the Crown in the case of Dr. Neil Dorning of Duncan, an RCMP spokesman said Saturday.

—Agnes Flett

Snow-clad Hump between Port Alberni, Nanaimo

Weight of Snow

Tree Cuts Electricity

PORT ALBERNI — Some residents of the Sproat Lake area were the victims of a lengthy power failure Monday that kept them without electricity for more than three hours.

B.C. Hydro officials said the failure was caused by a tree that fell across the power line.

The trouble was limited to the area along Lakeshore Road and around Great Central Lake.

HEAVY RAIN

Big fear of Hydro officials is that there may be a heavy rain. Trees in the heavily wooded rural areas are loaded with snow. The added weight of rain will undoubtedly increase the number of fallen trees and branches that have caused almost all of this year's power failures.

The harbor commission has had crews working around the clock clearing the government assembly wharf of snow so that cargo can be moved aboard waiting freighters.

Ocean Air Lines reports business as usual between snow storms. Despite last week's heavy snows, runs were made to Tofino and Bamfield on a fairly regular basis.

B.C. Airlines, which uses wheeled aircraft, reported its landing area under some three to four feet of snow, with no aircraft able to land or take off since the New Year.

HYDRANTS MARKED

Port Alberni's fire department has been experiencing a busy time, but the rush has been on ambulance service, not fire calls. The majority of the calls have been due to illness, not accidents, officials said.

Firemen have also been busy on another chore.

They have been marking fire hydrant locations.

"If anyone sees a tall marker, painted red at the top, sticking up out of the snow, don't move it. It marks a fire hydrant," fire officials warned.

Some residents have been helping by clearing the snow away from fire hydrants in their localities, but before starting to dig, it's a good idea to check with the fire department as to the exact location.

One worried householder phoned to say that her husband had cleared yards and yards of snow from their corner, but was unable to uncover the hydrant.

It only took seconds for the fire department to clear up the mystery.

There is no fire hydrant on that corner!

$100 Prize

LADYSMITH — Alex Smith of Ladysmith won a $100 consolation prize in a weekend draw for the Montreal tax fund lottery awards. The main $1,000 prize was won by Mrs. Mary Thomas of Victoria.

Yards of Scarf, Habitant Caps

Layered Look Chic

By MARY TAYLOR

PORT ALBERNI — "The layered look is in screamed the fashion headlines of the weekend paper.

So Valley residents can relax, secure in the knowledge that for once they are right up to the height of fashion, if not a little beyond it.

In fact, the layered look has been the in thing around this part of Vancouver Island since before Christmas.

It's especially in for two different groups of people. The snow-shovellers have always favored the layered look. They start with their normal clothing, supplemented with a pullover, either with a turtle-neck, or with a couple of yards of scarf.

★ ★ ★

On top of this goes a jacket, which may be anything from a lumberjack's plaid wool shirt to something elegant in suede.

The head gear that tops it off is often the most surprising of all. Everything from prairie ear-muffs to multi-colored habitant caps with three-foot tails have been spotted among the shovel-wielders.

The other group indulging in the layered look this season consists of those who have run out of fuel, or whose electricity has fallen prey to a downed power line.

Some of the more notable examples have been seen on housewives who have suddenly discovered the joys of a suit of Stanfields underneath.

The layered look goes for footwear too. Chances are there are so many sets of footwear lined up that the family cat can scarcely find room to step between them.

And with the boots, go the socks, which run the gamut from the heavy grey bush socks beside dad's boots to weird and wonderful knitted bags received from Auntie Whosis one Christmas.

★ ★ ★

While to the casual observer, the effect may not be one of high style, still, if it's layers they're after, layers we have.

We have layers of ice, layers of snow, layers of salt, layers of sand, more layers of snow, layers of salt, layers of snow . . .

It's a civic headache, it's a taxpayers' nightmare, but by golly, it's fashionable.

No Relief Expected For Duncan Area

DUNCAN—The Duncan area is bracing for another snowstorm and more cold weather. The weather observation station at the B.C. forest service nursery on Chesterfield Street recorded 15 degrees overnight from Sunday to Monday and 26 degrees Monday morning.

Total snowfall since Jan. 1 is 14.5 inches plus 2.64 inches of wet snow and rain. Included in the total is the fresh snow that fell from Sunday morning until Monday morning, totalling four inches.

Road conditions in the area Monday were fair on most roads. Snow started to fall again Monday afternoon.

EATON 100 1869 • 1969

Eaton 100
Home Fashion Sale
1/2 Price!

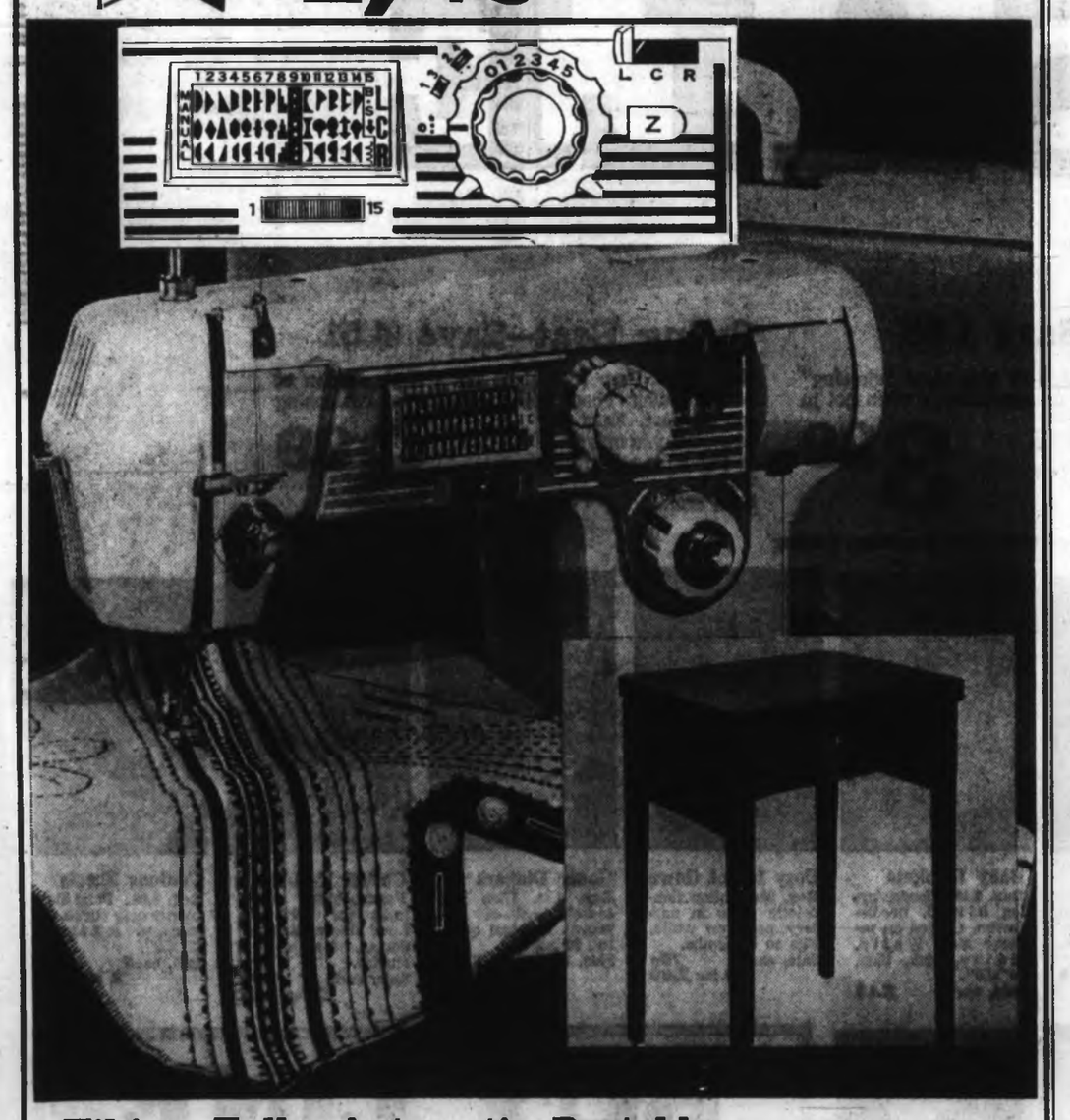

Viking Fully Automatic Portable

Look at the line-up of features: 49 designs at the flick of a lever, automatic buttonholer, blind hemmer for skirts and dresses, overcasts, sews on buttons, appliques, monograms, even initials! Heavy-duty mechanism is guaranteed for 20 years, stitch length is dial-controlled, bobbin winder is automatic. With full accessories and instructions. Model 9063-1366, with foot control.

Reg. 259.95—Save 129.98
Sale, each **129.97**

Model 70-1366, with walnut Arborite cabinet
Reg. 296.95. Save 129.98. Sale 166.97

We Service All Makes of Sewing Machines
Special Elna Service
Sewing Centre, Dept. 570, Third Floor

FIRST from Canada's First Bank

5¼%

on True Savings

Effective February 1st.

Now your money will earn 5¼% per annum in a Bank of Montreal True Savings Account, effective February 1st.

This increased interest rate (formerly 5%) is calculated on your minimum monthly balance. It is credited semi-annually.

Your funds can be readily withdrawn at all times. Cash withdrawals or transfers to your True Chequing Account can be made each month without charge.

The new 5¼% interest rate offers you an excellent opportunity to make your growing money really grow.

So open a True Savings Account — or add to your True Savings now — to take full advantage of this new high interest rate.

P.S. Ask about the companion True Chequing Account.

Bank of Montreal
Canada's First Bank

Who Needs It?

You can wade in it, kick it, sweep it, shovel it or throw it up in the air, but after that there's not much left to do but curse it. Eileen Crawley, 17-year-old visitor from Nanaimo, throws chunks from shoulder-high snowbank in Victoria. (Jim Ryan)

Byelection Feb. 10

Winch Versus Winch In Island Campaign

NANAIMO—Brotherly love grabbed the spotlight in the Nanaimo-Cowichan-The Islands federal byelection campaign this week as NDP member of parliament Harold Winch arrived to campaign against brother Eric, Liberal standard bearer in the Feb. 10 vote.

Harold, MP for Vancouver East is campaigning on behalf of T. C. Douglas, the party's national leader who was beaten by Liberal Ray Perrault in the last general election in the Burnaby-Seymour constitutency.

His brother Eric, a former magistrate, is considered the chief opponent to Mr. Douglas in the byelection, made necessary by the death of the NDP's Colin Cameron.

Eric said he hopes his brother will stay with him for a few days, even though they are in different political camps.

Meanwhile, Robert Thompson, Conservative MP and former Social Credit national leader, has been campaigning in the riding on behalf of Conservative candidate, Dr. Magnus Verbrugge.

★ ★ ★

Mr. Douglas has been condemning the recent increase in postal rates. He said it could force credit unions, co-operatives and churches to discontinue publication of monthly bulletins to members.

Mr. Winch has defended his party, saying its opponents don't understand the problems facing the Liberal government.

★ ★ ★

Eric

★ ★ ★

Harold

★ ★ ★

Controls At Top Rapped

NANAIMO — Government control led to shortages and poor service said Dr. Magnus Verbrugge, Conservative candidate in the Feb. 10 Nanaimo-Cowichan-The Islands byelection, when he spoke to Nanaimo Lions Club Monday.

For example, he said that after the Second World War, the Dutch government assumed dictatorial powers so it could rebuild Holland.

After rebuilding was accomplished, government supervision remained, he said.

Dr. Verbrugge said it took two years for a newly-married couple to obtain a suite.

There were many opportunities in Canada, except in government-controlled areas such as education, transportation, health services, pollution control, housing and communications, said Dr. Verbrugge.

UFO Report

Articles Prove Popular

DUNCAN—The first issue of a magazine devoted to unidentified flying objects is enjoying large newsstand sales, its founder and publisher said.

The publication, Canadian UFO Report, is the creation of John Magor of Duncan, a firm believer in the existence of UFOs.

He said the first issue which came out this month has already achieved 60 per cent newstand sales, and has been distributed in other countries.

FIRST ISSUE

Mr. Magor plans to publish the magazine every two months.

The first issue is largely devoted to recent sightings of UFOs in the Yukon.

Mr. Magor plans to carry reports of Vancouver Island sightings in the next issue.

This month's magazine culminates 20 years of interest in UFOs for Mr. Magor and his wife. They made a trip to the Yukon last fall to gather material for the first issue.

LITTLE TIME

"We heard there were numerous sightings up there," Mr. Magor said, "But what we found was more of an epidemic — so much so that we had to leave many of the sightings unreported."

"Time was too short and distance too great," Mr. Magor said.

He is being assisted in publication of the magazine by Brian Cannon of Winnipeg, who is contributing editor, and photo analyst Richard Horsefield of Duncan, who designed the cover of the first issue.

SECRECY RAPPED

Mr. Cannon is a director of the Canadian Aerial Phenomena Research Organization.

In an article for the first issue, Mr. Cannon writes: "Despite public awareness and the mounting evidence that UFOs may be from sources other than the planet earth, the elements of secrecy and ridicule prevail.

"UFOs can hardly be classed as mania, but certainly they can be categorized as a mystery well worth serious investigation."

—Klaus Muenter

Mr. Magor and magazine

Malaspina

College Head Appointed

NANAIMO — Appointment of Dr. Carleton Opgaard of Lynnwood, Washington, to the post of president of Malaspina Regional College was announced Monday by college council chairman Dr. Roy MacMillan.

Dr. Opgaard has been dean of instruction and acting president of the Edmonds, Washington Community College.

SCIENCE DEGREE

Born in Fort Ransom, North Dakota, Dr. Opgaard is married and has four children.

Following graduation at Fort Ransom in 1946, he earned his Bachelor of Science degree at North Dakota State College.

Dr. Opgaard studied for a year at the University of Oslo, Norway on a Fulbright scholarship following which he earned his master's degree at the University of Wyoming in 1957.

HIGH SCHOOL

From 1957 to 1966, he taught high school in Port Angeles and Edmonds, becoming high school principal in Edmonds in 1962.

Dr. Opgaard is expected to arrive in Nanaimo shortly.

Housing is required for Dr. Opgaard and his family. Anyone who may wish to lease a four or five-bedroom home in the Greater Nanaimo area is asked to contact the Malaspina College council offices at 460 Wallace or telephone 753-1211.

Housewives' Role

Letters Needed To Fight Deceptive Ads

LADYSMITH—Canadian housewives must play their part in controlling misleading advertising and product packaging, says Eric Winch.

The Liberal candidate in the Feb. 10, Nanaimo-Cowichan-The Islands byelection made the statement Monday at a coffee party held at the residence of Dr. J. W. Neville, 433 Walker.

"The Minister of Consumer Affairs, Ron Basford doesn't have a crystal ball to tell him what is wrong when companies deliberately send out misleading advertising or falsely-package their goods," he said. "He needs you to tell him that."

★ ★ ★

"Only you can provide him with the information he needs if he is to stop this widespread practice which we all find both deceptive and annoying."

Mr. Winch urged all housewives with a complaint about specific companies or products to put the complaints in writing and mail them to Box 99, Ottawa.

Mr. Winch asked housewives to go one step further when they send their complaints to Ottawa.

"I'm not happy with existing legislation designed to control misleading advertising and false packaging," he said, "I think the law needs a few more teeth in it before we can get the kind of control and protection the consumer has a right to expect."

"Mention that aspect when you send in your complaints" he said.

Nanaimo Budget

Proposed Road Allowance 'Not Enough for Potholes'

NANAIMO—Ald. Gordon MacKay objected Monday night to streets and storm drains budget cutback in the provisional budget. During city council meeting he complained he was getting $50,000 instead of the usual $150,000.

"I won't even have enough to fill the potholes," he said, as he asked for an explanation of the drastic reduction.

Mayor Ney agreed. "If we only spent $50,000 on roads this year, it would be the smallest amount in our lifetimes," he said.

He said if this was the final figure, it would not begin to look after roads. However, it was only the provisional budget and if ratepayers accepted a $650,000 capital improvement bylaw, to be voted on, by the end of March, the revised budget would be considerably different.

If the bylaw was rejected, Mayor Ney said, it could mean a 13-mill increase to pay for $200,000 worth of work on roads instead of spreading payments over a longer period with only a three mill increase.

McKay

Ald. Gertrude Hall, finance committee chairman, explained: "This is an economy budget. There are going to be drastic changes if the bylaw isn't passed."

She explained the $4,944,452 provisional budget showed a 5.9-mill increase to a total of 77.4 mills in the general mill rate.

The increase was due almost entirely to the regional district having been set up and to payment of a loan bylaw passed five years ago.

FIRE REPORT

None of the increases, she said, were city council sponsored.

Council accepted the annual report of fire chief Albert Dunn.

He said total losses were $86,502.19 in 195 incidents. He said five fatalities in 1968 were the highest number of deaths in a year within recent history of the department.

The central alarm system, which the city fire department coordinates for the district, handled 93 calls.

In December, the department responded to 21 alarms and total damage was $23,565.

Council will meet with Nanaimo water board to discuss the board's 31-year development plan.

Ald. Hall said all requests by organizations for donations from the city will be reviewed and a policy established by the time the revised budget is handed down.

TIDE FLATS

Mayor Ney said he would meet with Municipal Affairs Minister Dan Campbell next week to discuss having the tide flats, which are developed by Nanaimo harbor commission, brought into the city limits.

"It could set the trend for amalgamation of other districts," the mayor said.

Ald. MacKay said Newcastle Island was not being developed despite council's hopes each year of seeing it in the provincial budget.

He said many American tourists had complained about the facilities there being either inadequate or falling apart. He also said the Brechin boat launching ramp was not included in the Vancouver Island publicity bureau publications and suggested the bureau be contacted to rectify the omission.

Building Ready To Start

SHAWNIGAN LAKE — Construction of three residences at Shawnigan Lake Boys' School will begin when the snow clears.

A $500,000 loan for the school has been approved by Central Mortgage and Housing Corp.

The loan will be used to replace Copman's House which was destroyed by fire Aug. 23, causing a loss of approximately $200,000," said bursar George Ferguson.

"The $500,000 will not build the three residences, but it will replace the one that was lost.

★ ★ ★

"We had programmed for a new residence before the fire and now instead of having one house that will accommodate 100 boys, we plan to have two houses accommodating 50 boys plus the replacement of Copman's House."

Mr. Ferguson said the proposed construction must be ready for occupation by September because the students are living in temporary accommodation.

"We have not tried to increase registration by these construction plans. We just want to give better facilities to the boys in the school. It will give them more independence."

For Basketball, Skiing

Pupils to Use School Bus

DUNCAN — Cowichan school board Monday night approved the use of a school bus to transport 12 basketball players to Courtenay Feb. 1, return to Duncan the same day and go back to Courtenay Feb. 2 with about 50 students to go skiing.

Basketball players and skiers will return to Duncan Feb. 2.

Trustee A. I. MacDonald said the students should be encouraged to take part in this type of activity. Originally the board was requested to have the bus drive to the skiing area on Forbidden Plateau, about 14 miles from Courtenay, but most trustees agreed it would put too much strain on the bus.

The students will take a transit bus to the Plateau from Courtenay.

In his request to the district superintendent of schools Cowichan high school boys' physical education instructor B. J. Wightman said:

"The main reason for wishing to take a group of students to Forbidden Plateau is to afford those students enrolled in the community recreation 12 course the opportunity of visiting and sampling the recreational facilities in the area. My wife and I have both taken school parties on skiing holidays in Europe and we have both found results of such experiences gratifying."

FLEET MOVES

School board charman Bruce Devitt commended bus superintendent Dick Price for his success in getting the district's 11-bus fleet going Monday morning after a heavy snowfall over the weekend.

Mr. Price said after the meeting: "The praise actually should go to the school bus drivers who have done a wonderful job. The drivers should be commended not only for carrying out their jobs very efficiently during adverse weather conditions, but also for keeping close to their schedules. Some of them were only 10 minutes late which is an excellent record."

Transportation committee member Andy Anand told the board his committee has been able to cope effectively with the increased student enrolment with the 11 buses owned by the district.

Industry for Courtenay

'We Recognize Need'

COURTENAY — Courtenay is trying to attract secondary industry to the area, said city administrator Bill Moore.

His comment followed publication of results of an economic and employment survey which has been carried out in the Comox Valley by Courtenay Manpower Centre, in co-operation with local authorities.

STABLE ECONOMY

The survey recommends that, for a more stable economy, efforts should be encouraged to obtain manufacturing industry — "probably of a high value added type product."

"Council has been aware for some time of the need to encourage secondary industry in the district," said Mr. Moore.

"It is making every possible effort to do just that and recognizes that new industry in the area would provide a more stable economy."

There was a 68.64 per cent response for the survey during which 303 questionnaires were sent out. A total of 204 usable replies was completed.

AVERAGE GROWTH

It is estimated the replies represented firms which employed 51.88 per cent of the labor force in 1961, 62.91 per cent in 1963 and 74.23 per cent in 1965.

The survey says that results indicate that the labor force has grown at an average rate of 5.81 per cent between 1963 and 1968.

It is estimated that the trend will continue, but would diminish to a rate of about one per cent in the late 1970s.

"Because of the gain in employment, there seems little possibility of the area qualifying under ARDA (Agricultural Rehabilitation and Development Act) or the Agrea Incentive Act under any of the present criteria," says the survey.

The survey found that the employment pattern was heavily dominated by CFB, Comox.

"Generally speaking, such a high proportion of employment dependent on one source can be considered potentially dangerous and a broader based employment pattern would provide a great long term stability for the economy," it says.

Pre-Landing Check 'Incomplete'

Inadequate aircraft maintenance and failure of the pilot to make a complete pre-landing check caused a crash on Long Lake in March, 1968, according to a transport department accident investigation report.

Pilot Arthur Knight, 52, of Port Moody, and a passenger were unhurt when their float plane capsized while landing on the lake, north of Nanaimo.

Investigators found that an improperly installed battery was a factor in failure of nose wheels to retract after a runway take-off. However, the pilot did not make a visual check to make sure that his wheels were up before making the water landing.

More Island News Page 15

Death, Terror Stalk Freeway Fog

Only mangled wreckage remains of what was panel van involved in pileup of 32 vehicles in early-morning fog Monday on Ontario's longest, busiest highway — Macdonald-Cartier Freeway. Four persons died in gunfire-like collisions, 15 were injured including panel van's driver. East-bound lanes to Montreal, closed during the day, were re-opened Monday night—(CP)

Services Balloting 'Rotten' Creditiste Tells Commons

OTTAWA (CP) — A Creditiste member charged in the Commons Monday that there is fraud in the present system of armed forces balloting, with commanders controlling to a certain extent the votes of their men.

Andre Fortin (Lotbiniere) also said that in the ridings of Shefford and Sherbrooke he had seen dozens of armed service ballots with signatures in the same handwriting.

The procedure for taking the vote among the armed services is different than that used for the civilian vote. Rather than mark his ballot with an I, the serviceman writes in the name of the candidate for whom he is voting. This facilitates the matching of his vote with the appropriate constituency.

He called for a defence department inquiry into balloting methods.

Fortin spoke before the Commons sent to committee a private members' motion by Paul St. Pierre (L—Coast Chilcotin) calling for establishment of a system of absentee voting.

The motion also urged that armed service votes be considered absentee votes and not counted separately. And it asked that members of the public service and their dependents stationed abroad be allowed to vote in the same way as members of the armed forces.

BADLY INFORMED

Fortin said members of the armed forces are badly informed of what is happening in their constituency back home.

In his own riding, he said, the number of Creditiste votes from the services is much smaller than the number of men he knows to be Creditiste.

Extension of the same sort of voting to public servants abroad would only extend the fraud. And St. Pierre's motion made no mention of electoral fraud, although the system was "rotten" with bribery.

BOXES IN DITCHES

It also did not mention transportation of ballot boxes, although he himself had found ballot boxes in ditches.

While he welcomed extension of voting, the whole Canada Elections Act needed to be revised. A fair voting system would elect a Creditiste government instead of the kind of "imposed" governments Canada has had since 1867.

St. Pierre said 25 per cent of Canadians did not vote in the last election. In his own riding the figure was 33 per cent, because of the number of loggers and fishermen who were away for long periods.

He said he favors implementation in full of the report on electoral changes by Nelson Castonguay, former chief elec- officer.

But Castonguay had called for an absentee voting system only if continuous electoral rolls were also adopted, replacing the present method of enumeration at each election.

Robert McCleave (PC—Halifax East Hants) endorsed the motion but said something should also be done for crippled people and those in nursing homes to permit them to vote at home.

On the armed services, he criticized what he called a "ghetto approach" under which the defence department felt the men should be "protected at all costs from political ideas."

David Groos (L—Victoria) said he understood that dependents of members of the armed services overseas are not entitled to vote, and that this should be changed.

Gerald Cobbe (L—Portage) said he had been supervised by Fortin's allegations of fraud in the armed service vote. He felt that members of the armed service would have a chance to give their views.

Trudeau Asked For It, Britons Say

LONDON (CP) — The People, a mass-circulation Sunday newspaper, suggests that Canadian Prime Minister Trudeau was deliberately seeking publicity while accusing the press of prying into his private affairs.

Last Wednesday, at the windup of the Commonwealth prime ministers' conference, Trudeau accused the English-language press of "perfectly disgusting" and "pretty crummy" behavior in reporting his social activities in London.

"Sorry, Mr. Trudeau," said the People in a commentary, "We thought you liked the publicity."

JAZZY CLUBS

It maintains that if Trudeau didn't want the publicity, he shouldn't have arrived in London dressed in leather, or worn a white roll-neck sweater when calling on Prime Minister Wilson, or escorting his girl-friends to the most fashionable clubs swarming with gossip writers.

In the Sunday Express, columnist John Gordon, editor-in-chief, says Trudeau better get used to newspapers showing interest in his social activities "if he doesn't want to destroy his rather jolly image."

Since he is Canada's most important public figure — and a bachelor—"It tends to become a matter of public interest when he takes a pretty girl out however he may feel about it."

"He will, I hope, agree with that when he cools down."

In the Sunday Observer there is this item: "Overheard in theatre foyer when fans were besieging Pierre, the PM . . . And six months ago most of them hadn't even heard of Canada."

New 'Quebec Libre' Remark Feared Again from General

PARIS (CP) — A diplomatic source said Sunday some Canadian authorities in this French capital fear that President de Gaulle may make another strong declaration in support of Quebec independence when he meets with a Quebec government delegation later this week.

Jean-Guy Cardinal, Quebec education minister, is flying to Paris Wednesday, accompanied by Industry Minister Jean-Paul Beaudry, for a five-day visit that will include three meetings with de Gaulle.

USUAL FANFARE

The delegation will be greeted with the fanfare usually accorded a national government. While Ottawa reports suggest the Canadian government views the visit as within the "umbrella of agreements" worked out between Ottawa and Paris, the informant said there is Canadian concern here that de Gaulle will make "a strong declaration" when he holds an official dinner for the visitors.

Two years ago Ottawa-Paris relations dropped almost to the zero point when de Gaulle made his famous "Vive le Quebec libre" remark that indicated strong support for Quebec separatists.

Cardinal's visit is a replacement for the trip planned by Quebec Premier Jean-Jacques Bertrand who is still too ill to travel. After the trip here, the Quebec group will spend two days in London.

In the view of the diplomatic informant, de Gaulle, 78, is in a hurry to solidify his dominant role in the world's French-speaking community. De Gaulle was described as having a strong hold over his government but that his influence over the French people may be slipping. There is concern here that the end of winter will bring fresh demands by unions still unhappy with the gains from the strikes and riots last spring.

Takeoff Crash Injures Four

MILAN (Reuters) — Four passengers were injured, two of them seriously, when a British United Airways BAC-111 jet carrying 26 passengers and a crew of five made a crash landing soon after taking off from Milan.

Police said the twin-engine jet plunged into a sand quarry five miles south of Milan's Linate Airport.

St. Jean Baptiste Riots

Police-Sprayer Convicted

MONTREAL (CP) — Separatist leader Reggie Chartrand, who heads the black-shirted Knights of Independence—les Chevaliers de l'independance—was sentenced Monday to three months in jail for assaulting three policemen during the St. Jean Baptiste Day riots here last June 24.

The three consecutive one-month terms were imposed in municipal court after Judge Pascal Lachapelle said he had "no hesitation in finding the accused guilty as charged."

Crown Prosecutor Germain Champagne, who had asked for the maximum two-year sentence on each of the grievous assault charges, expressed disappointment with the lenient terms imposed and said the Crown "in all probability" will appeal.

FORMER BOXER

Police witnesses testified at the trial that Chartrand, 35, a former boxer, had sprayed the faces of three Montreal constables with a "stinging liquid" from a pressurized can he was carrying. All three required hospital treatment.

"The accused himself did not deny being the author of the assaults with which he was charged," Judge Lachapelle remarked.

"Instead, the defence was based on the sole fact that at the time of his arrest the accused was assaulted and mistreated by the constables."

The prosecutor had sought the maximum term on grounds that Chartrand was a trouble maker, found in the forefront of many demonstrations.

Defence lawyer Robert Lemieux said that his client had been involved in previous demonstrations. He sought clemency on grounds that Chartrand had been "badly beaten up" by arresting police and that the injuries suffered by the three constables were of a minor nature.

IN CLASHES

The face-spraying incident occurred during clashes between police and demonstrators near the midtown Sherbrooke Street reviewing stand of the parade, held annually to mark French Canada's national holiday.

Violence during the evening parade last year was watched from the stand by Prime Minister Trudeau, the late premier Daniel Johnson, Mayor Jean Drapeau and other dignitaries.

China Renews Egyptian Aid

CAIRO (Reuters) — An economic and technical co-operation agreement between Egypt and China was renewed for another four years. Under the agreement, originally signed in Peking in December, 1964, the Chinese government granted Egypt an interest-free loan of about $80,000,000 to finance Egyptian development projects chiefly in the field of industry.

Band of 15 Threatens To Kill Miami Pilot

MIAMI (AP) — Crew members of an Ecuadorian jetliner hijacked to Havana arrived here Monday and said they were forced to fly to Cuba by 15 hijackers, including three with machine-guns who threatened to kill them.

"One of them showed me a homemade bomb," said Capt. Dean Ricker, pilot of the Ecuadoriana de Aviation prop-jet that had 81 persons aboard.

LIKE FOOTBALLER

In another hijacking Sunday, a young man clutching a Dominican Republic passport hurdled another passenger and ran "like a football player dodging from tourist to first class" before grabbing a stewardess and forcing an Eastern Airlines jet to Cuba.

The Eastern jet was hijacked as it neared the end of its New York-to-Miami flight. All but one of its 168 passengers returned to Miami.

'KICKED ME'

The hijacker "had to jump over me, and he kicked me," said Gladys Scheck of New York City. She sat next to the hijacker and spoke to him briefly.

In the other hijacking, the passenger remained in Cuba but was expected to be allowed to fly to Miami later.

Ricker, of Miami, said the plane, which left Miami at 2 a.m. Sunday, had stopped at Guayaquil, Ecuador, and was en route to Quito when three of the hijackers burst into the cockpit.

FUEL PROBLEM

"I told them I didn't have enough fuel to make it," he recalled and said he suggested a landing in Panama to refuel.

Ricker said the hijackers, including three women, rejected the suggestion and instead selected Barranquilla, Colombia, where President Carlos Lleras Restrepo withheld the fuel until the hijackers threatened to kill Ricker.

ALL ARRESTED

"The passengers were beginning to get very frightened at Barranquilla," said Maria Floras, a 24-year-old stewardess aboard the plane. "But we looked after them and calmed them."

After three hours on the ground at Barranquilla, the plane was refuelled and went on to Havana's Jose Marti Airport where Ricker said the 15 hijackers, whose ages he said ranged from 15 to 25, left the plane yelling "Viva Fidel!"—"Long Live Fidel!" He said they were taken into custody by airport guards.

Fire Toll Rises To Three

MOOSOMIN, Sask. (CP) — Police and firemen Monday recovered two more bodies from the fire-blackened wreckage of a hotel annex, bringing the total recovered to three.

The dead are all believed to be elderly permanent residents of the 30-room annex which burned Sunday. A body found earlier Monday and the two found later in the day were all unidentified.

Four other elderly men are in hospital after escaping the fire in the Queens Hotel annex. Thirteen other guests escaped without injury.

Doomed Plane Turned Before Disappearing

LOS ANGELES (AP) — On the bottom of the storm-tossed Pacific lies the battered wreckage of a U.S. jetliner in which 38 persons died. A mile away rests the tail section of a European jet in which 11 are believed entombed.

A United Air Lines Boeing 727 crashed into the ocean Saturday night after takeoff for Denver, Colo., and Milwaukee, Wis.

ONE BODY

One body was recovered from the jet fuel-stained waters. Searchers also found scraps of the fuselage and mail sacks.

Heavy seas and rain hampered search operations.

About a minute after the plane took off at 6:20 p.m., pilot Arnold Leverson radioed:

WARNING LIGHT

"I have a fire warning light on engine No. 1. I'm turning around and coming back."

Radar showed the plane made a left-hand turn about 12 miles west of the coastal airport. Then radio contact with the plane was lost and its blip on radar screens disappeared.

Officials were unable to say whether the plane had exploded before it crashed.

NOTICE TO CREDITORS AND OTHERS
HELEN DEMERY, DECEASED

CREDITORS and others having claims against the estate of Helen Demery, deceased, formerly of Victoria, B.C., are required to send full particulars of such claims to Straith, McIntosh & Company, 1070 Douglas Street, Victoria, B.C., on or before the 15th day of February, 1969, after which date the estate's assets will be distributed, having regard only to claims that have been received.

STRAITH, McINTOSH & COMPANY
Solicitors

NOTICE TO CREDITORS AND OTHERS
GEORGE JOE, DECEASED

CREDITORS and others having claims against the estate of George Joe, deceased, formerly of Victoria, B.C., are required to send full particulars of such claims to Straith, McIntosh & Company, 1070 Douglas Street, Victoria, B.C., on or before the 15th day of February, 1969, after which date the estate's assets will be distributed, having regard only to claims that have been received.

STRAITH, McINTOSH & COMPANY
Solicitors

NOTICE TO CREDITORS AND OTHERS IN THE MATTER of The Estate of AMY BELL DANDRIDGE, deceased, late of 1397 Lulia Street, Victoria, British Columbia.

NOTICE IS HEREBY GIVEN that creditors and others having claims against the estate of the above deceased are hereby required to send them to the undersigned Executor, 1205 Government Street (P.O. Box 360), Victoria, B.C., before the 25th day of February, 1969, after which date the Executor will distribute the said estate among the parties entitled thereto, having regard only to the claims of which it then has notice.

THE ROYAL TRUST COMPANY
By its Solicitors,
Messrs. Horne, Coupar, MacMinn & Roberts.

LUNDS AUCTION
TONIGHT 7:15 P.M.
View until Sale Time
Sheriff's Sale
CONTINUES
"TOPS" Radial Saw
with Trailer. Cost $1400
Power tools etc.
(See Sunday Colonist and Monday Times)
FINE FURNISHINGS
Chesterfield and Dinette Suites
Expensive
TWIN BEDROOM SUITE
LARGE CARPETS
"Electrohome"
RADIO COMBINATION
DELUXE APPLIANCES
2-DOOR "VIKING"
FROST-FREE
REFRIGERATOR—4 Others.
24" and 30"
ELECTRIC RANGES
Canadian & U.S. Coins
Gold Medallion Sets,
U.S. Gold Coins, 1884 U.S.
$20 Gold Piece, etc.
LUNDS AUCTIONEERS LTD. PHONE 386-3308

COUNTRY & CITY AUCTION
731 Goldstream Ave., Langford
Saturday - 1 p.m.
Wednesday - 7 p.m.
478-1791 ● 478-1212

Ford FALCON

SOLID ● SAFE ● QUIET
Some talk safety—FORD FALCON delivers it with 37 safety features including impact absorbing front-end, dual braking system, safety doors and solid unit construction and backed by Ford's 5-year 50,000 mile warranty.
Falcons, from $2595
PETER POLLEN FORD
YATES at COOK 384-1144

ANY SKIRT
66c
WE WILL DRY CLEAN ALL SKIRTS FOR ONLY 66c EACH!
SAVE UP TO 99c EACH
Offer Expires Jan. 25, 1969
13 Stores and Routes All Over Victoria
We guarantee your complete satisfaction or will reclean the garment at no charge . . . or will refund your money.
Take advantage of this low price to find out why INDIVIDUAL CLEANERS cares as much about your clothes as YOU do. We'll clean your skirts and all your other clothing with our new, Sanitone Drycleaning Process. It's so gentle, so great, so new, it has made all other drycleaning methods obsolete.
You will like all the "added values" INDIVIDUAL CLEANERS gives you for your drycleaning dollars. Values such as sewing on missing buttons; or sewing up open seams; or 35 pleasant, friendly sales people; or 12 different services.
Sanitone
382-9141
INDIVIDUAL DRY CLEANERS
Victoria's Only Certified Master Dry Cleaner

Final Edition

TELEPHONE 383-4111
CLASSIFIED 386-2121

The Daily Colonist.

★★★★★

Vancouver Island's Leading Newspaper Since 1858

Colder, Snow

★ ★ ★

(Details on Page 2)

No. 34—111th YEAR | VICTORIA, BRITISH COLUMBIA, TUESDAY, JANUARY 21, 1969 | ***** | 10 CENTS DAILY 15 CENTS SUNDAY | 28 PAGES

Winds of change blew Monday in chilly Washington, but not for policemen and protesters. Above, President Nixon makes his inauguration speech as photograph shows outsiders Lyndon Johnson and Hubert Humphrey on outside, and insiders Nixon and Vice-President Spiro Agnew on inside. Below, District of Columbia police are shown charging into group of yippie antiwar demonstrators.—(AP)

Nixon Begins in Calm, Chill, Protest

Goals—Unity, Peace

WASHINGTON (CP) — Richard Milhous Nixon assumed the United States presidency Monday with an appeal for unity on the division-ridden home front and peace in a troubled world.

"We must learn to go forward together with all mankind," the 56-year-old son of a California grocer told a restrained, chilled audience under grey skies from the steps of the U.S. Capitol.

"For the first time, because the people of the world want peace and the leaders of the world are afraid of war, the times are on the side of peace," Republican Nixon declared in his 17-minute speech.

It was applauded almost perfunctorily nine times.

CAUSE OF PEACE

"I shall consecrate my office, my energies and all the wisdom I can summon to the cause of peace among the nations."

Nixon became the 37th American president at 9:15 a.m. PST by taking the 35-word presidential oath eight years to the day after he watched the late John F. Kennedy sworn in. Nixon then had lost to Kennedy by a few hundred thousand votes and was the victor over Hubert H. Humphrey and Alabaman George Wallace by a similar slim margin in last November's election.

LBJ GOES TO TEXAS

Watching Monday in the 35-degree temperature was the outgoing president, Democrat Lyndon Baines Johnson, who ended his White House tenure of five years and two months by leaving almost immediately after the takeover ceremony for his Texas ranch, a private American citizen for the first time in 32 years. Humphrey also was there.

Moments earlier, Spiro Agnew, a Greek immigrant's son and former governor of Maryland, capped a meteoric political career when he took the oath as vice-president and became the first man in line of succession to the presidency.

HEAVY SKIES

Thousands huddled under threatening skies on the windswept Capitol Plaza as Chief Justice Earl Warren for the fourth and last time in his life administered the oath to a new

Continued on Page 6

Lodge Runs Team

PARIS (AP)—Henry Cabot Lodge, President Nixon's new man at the Vietnam peace parley, arrived Monday to direct the U.S. negotiating team and pledged it will "do all in our power" to make the talks a success.

Indications were that his briefing by the departing Johnson team would delay a start of the talks to the weekend from today. (See also Page 3.)

Meanwhile, new U.S. Defence Secretary Melvin Laird hinted in Washington he will make his first visit to Vietnam early next month. His itinerary and arrival date are being kept secret.

Messages From Ottawa

OTTAWA (CP) — Prime Minister Trudeau sent good wishes Monday to both new President Nixon and outgoing President Johnson.

His message to Nixon extended "to you and Mrs. Nixon the best wishes of the Canadian government and your Canadian friends and neighbors. I look forward to working with you for the benefit of both countries and for peace and justice in the world."

His note to Johnson said, "I want to express to you, on behalf of the Canadian government, our deep appreciation for the friendship and understanding for our country which you have shown during your service as president."

Hickel Must Wait

WASHINGTON (AP) — The U.S. Senate took only five minutes Monday to confirm 11 of the members of President Nixon's new cabinet. The only nominee not given immediate approval was Alaskan Governor Walter Hickel, Nixon's interior secretary, whose policy views have created considerable controversy.

Axes, Hammers, No Incinerator Fuel

Destruct System Denied Before Spy Ship Sailed

CORONADO, Calif. (UPI)—Cmdr. Lloyd Bucher, 41, skipper of the U.S. spy ship Pueblo, said Monday there were only axes and hammers to destroy electronic equipment aboard and it would have taken more than two hours to scuttle the ship.

Opening testimony before a five-admiral U.S. navy court of inquiry, he also said a request to the highest levels for an explosive "destruct system" was turned down and he was told that, if the ship was attacked, it could not expect help from U.S. aircraft.

★ ★ ★

The sailing order for the Pueblo mission directed Bucher to make a visual and photographic surveillance of all radar installations on the coast of North Korea and collect information on any military or commercial ships in North Korean ports.

The Pueblo had also been directed to conduct a surveillance of Soviet naval vessels in the area but it was seized before it reached that part of its assignment.

There was also a "basic operating order" which is still classified. Bucher said it was destroyed on the day of the capture of the Pueblo.

Bucher said his superiors told him the "risk limit" of the Pueblo was considered "minimal"—a decision reached after consultation that included the state department, Joint Chiefs of Staff and other agencies.

He said he was told "the commitment of planes in the event of a general war were such that it was not likely that either navy or air force planes could come to my assistance in time to save the ship."

While the Pueblo was being outfitted in Puget Sound, he wrote to the chief of naval operations in Washington, D.C., suggesting a "destruct system," but was told such a system would have to be built into the sensitive equipment already installed — and that would take too much time and money.

★ ★ ★

Bucher said he tried to get several 50-pound cans of TNT before leaving Japan but was unable to obtain any.

When the ship was seized, it had 10 Thompson submachine guns, one carbine and seven .45-calibre handguns. Bucher said the chief of naval operations ordered a three-inch gun, "but it was so large it would have sunk us."

Bucher said there was an incinerator on the ship to destroy secret documents, but it was too small and had no fuel. Paper shredders to destroy documents took 15 to 20 minutes to destroy a pile of papers eight inches high.

Bucher

Note to Nixon

Russians Eager To Start Talks

MOSCOW (AP) — The Soviet Union let President Nixon know Monday it is eager to start talks with the U.S. on limiting nuclear missile systems and to co-operate in easing current threats to world peace.

In a congratulatory message to the new president, Soviet Premier Kosygin and President Podgorny said both big world powers must strive to improve relations in the interest of international security.

"And," they added, "through joint efforts with other states the Soviet Union and the United States must do all that is needed to solve ripe international problems."

★ ★ ★

In reporting Nixon's inaugural speech, Tass news agency emphasized Nixon's calls for negotiations, peace and open lines of communications with other countries.

Earlier, the Soviet foreign ministry held one of its rare news conferences and renewed a call for an early start of Moscow-Washington talks on curbing the nuclear arms race.

Rains Rampage In California

SAN FRANCISCO (UPI) — Northern California's wind-driven storm raged on for the third day Monday, forcing the evacuation of several small towns and bursting a levee on the Sacramento River. The weather bureau saw no letup in the heavy rains.

TRUDEAU ROASTED

OTTAWA (CP)—Pierre Trudeau came under combined opposition fire Monday in the most outspoken Commons attack on his personal performance as prime minister since he took office nine months ago.

Back in the Commons from his first official mission abroad—the London conference of Commonwealth leaders and a visit to the Pope—the prime minister was greeted by charges he is guilty of dabbling and stalling and has diminished Canada in the world's eyes.

HOUSE FIDGETING

A House crowded and galleries filled for the prime minister's return were fidgeting before Trudeau had finished reading a long report which expressed his faith in the Commonwealth as a forum for dialogue.

MPs were quiet and attentive as Conservative Leader Robert Stanfield, David Lewis, the NDP parliamentary leader, and Creditiste Rene Matte each in turn criticized the government's "negative" role in London and then narrowed the attack to the prime minister's personal political attitudes.

'NEW BOY' EXCUSE

The prime minister has sought to excuse his abstention from an active role at the Commonwealth conference on the ground that he was "a new boy," Stanfield said.

"He may be a new boy with the Commonwealth, but Canada is not," the Conservative chief added. "In any case, I have too much respect for the prime minister to find him believable in this self-assumed pose as the innocent abroad—as far as the Commonwealth is concerned.

TRADEMARK?

"Canada's failure at the Commonwealth conference . . . has at its root, I think, the same attitude of casual non-involvement and non-commitment that also threatens to become the trademark of the government's response as well to urgent domestic concerns."

Lewis said that "with many others in this House and across the country I am deeply disappointed about his non-representation at the conference so far as Canada is concerned."

'IRRITATING AMBIGUITY

He accused Trudeau of "uncommitted dilettantism" and said his London performance was "another example of irritating ambiguity which makes no one happy except the person who is determined to avoid forthright commitment."

In his report to the Commons, Trudeau said Canada is anxious to open diplomatic relations with the Vatican.

BIAFRA REFUSED

He also confirmed that a renewed Commonwealth attempt to open peace talks between Nigeria and Biafra has collapsed. He said the head of the Nigerian delegation in London agreed to meet Biafran representatives unconditionally while he was in London but that the Biafrans refused to meet him at that time.

The prime minister said he is "deeply disappointed" that the attempt by Commonwealth

Continued on Page 2

Inside Today

	Page
Bridge	22
Comics	13
Courtroom Parade	28
Crossword	23
Entertainment	14
Financial News	8, 9
Garden Notes	13
Names in the News	14
Sport	10, 11, 16
Television	21
Women	18, 19

Real Target Limits For Privacy

By RON COLLISTER, Ottawa Bureau

OTTAWA—Prime Minister Trudeau said Monday he does not believe in the kind of police state that would pry into the affairs of newsmen or anyone else.

Trudeau was clarifying his remarks to newsmen in London Friday: "Perhaps we had better have files on all of you, and perhaps it would be useful if the police could go and question some of the women you have been seen with."

Since he made that statement, his officials have claimed it was meant as an absurdity, to show the ultimate conclusion if people pried into each other's affairs.

★ ★ ★

Monday, he said his purpose was to start a debate on the limits of privacy.

"I wanted to start a debate and I hope that I have," he said. "I hope that we will hear some good arguments about the right of privacy and I hope it won't remain at the miffed stage."

Trudeau said he stands by the record of what he said. There would be no change in his attitude towards the press and he would tend to disrespect people who disrespected him, but he would not refuse to answer anyone's questions.

Aircraft Carrier Case

Renewed Charges Scrutinized in Refit

OTTAWA (CP) — Testimony in a West German court will be scrutinized to see whether new proceedings should be launched for alleged overcharging in an aircraft carrier refit job, Justice Minister Turner said Monday.

Turner told the Commons that government fraud charges brought against Cardinal Engineering Ltd. of Montreal were withdrawn in 1966.

The charges arose from a government contract to Cardinal in connection with the refit of the Canadian carrier Bonaventure.

Turner said the charges were dropped by the Crown attorney in Montreal largely because of the difficulty in obtaining supporting evidence from West Germany.

A German manufacturer, Erhard Junkers, is currently on trial in Germany for complicity to commit fraud in the case. The German was a parts supplier in the refit job.

Turner said that Junkers' testimony will be scrutinized to see whether it will influence the Canadian government to reinstitute legal proceedings in Canada.

Replying to a question from

Continued on Page 2

Plenty of Action Predicted In Coming Session

By IAN STREET, Legislative Reporter

Legislators began arriving here Monday from all parts of the province for Thursday's opening of the third session of the 28th B.C. Legislative Assembly.

Premier Bennett has promised this will be the session of the Big Budget, when government spending in excess of $1,000,000,000 will prove the value of Social Credit's 16 years of experience in power.

Spokesman for the opposition NDP and Liberal parties, however, claim this will be remembered as the session of the Big Bust-up.

READY TO STRIKE

Fresh from five byelection victories in the past eight months, they are planning all-out attacks on government policies in the fields of education, hospitals and pollution.

Adding spice to the proceedings will be a leadership contest within the NDP, the arrival of a new Liberal leader in the person of 41-year-old Dr. Patrick McGeer, and five freshmen MLA.

Opposition Leader Robert Strachan steps down in April after 12 years as opposition leader, and three members, Tom Berger, Dave Barrett and Robert Williams, have entered the leadership race.

NEW MINISTERS

The new members elected in byelections are Allan Cox (L, Oak Bay); David Brousson (L, North Vancouver Seymour); Norman Levi (NDP, Vancouver South); William King (NDP, Revelstoke-Slocan); and James Lorimer (NDP, Burnaby Willingdon).

On the government side there will be two new ministers facing

Continued on Page 2

$250,000 Marina Proposal to Replace Gardens

Sea-Life Home in Oak Bay

By BILL THOMAS

Oak Bay council approved in principle a plan submitted Monday night by Oak Bay Marina president Robert Wright to build a $250,000 marine attraction on the former site of the Undersea Gardens.

Ald. Ian Horne suggested the matter be tabled for further study but Mayor Fred Hawes said the project was set to open in May and suggested approval in principle be given.

Council will want to see plans for the superstructure before approval is given to this stage of the project.

The new attraction will feature a variety of marine displays.

Star of the new show will be an 18-month-old killer whale, as yet unnamed. The whale is 14 feet long and has already been trained in Seattle by Ted Griffin, who trained Namu, the first killer whale in captivity.

The attraction, to be called Sealand of the Pacific, has been designed by John Case, an engineer who is an expert on marine attractions.

He said, "The concept here is to involve the visitor in the total environment of the sea.

"We will stream our visitors through various exhibits so that they get a complete picture of the marine environment. There will be displays of live sea birds, seals, white-sided dolphins, sea lions and, of course, our whale."

Mr. Wright said, "We have been in the planning stage for 18 months and now we are ready to go. We have let a contract for our underwater structure to McKay-Cormack, and we have set a completion date for March 10.

"Working drawings for the superstructure are ready, and we will let a contract for that portion of the project in the next few days."

The attraction will be 169 feet long and 67 feet wide, with a draft of 10 feet.

Special provisions have been made to house the performing killer whale in a 40-by-60-foot pool. Mr. Wright said he hoped someone would come up with a name for the whale, which is to be brought to the Oak Bay Marina by the Mv. Lakewood.

★ ★ ★

Sealand will feature five underwater displays and four additional displays that can be viewed from the surface observation decks.

The entrance pool will display one of the largest live salmon collections in North America.

The design engineer, Mr. Case, has developed a sound system which will allow a diver to display sea creatures in a large communal pool and at the same time give a commentary direct from the water.

★ ★ ★

Specimens for the communal pool of native fish are now being collected and stored in temporary tanks.

Mr. Wright said, "To the best of our knowledge, the display of sea birds we are planning will be the first of its kind in the world. Visitors will be able to see them from the surface and also watch them dive to catch live fish.

"We are well aware of the problems of caring for sea creatures, and have retained veterinarians and marine life consultants in Seattle who know the problems and the answers."

★ ★ ★

Mr. Wright smiled and declined comment when asked what it cost to buy a trained killer whale, but he did say, "We have our biggest investment in the whale, so he is going to get all the vitamins and food he needs. He is in very good health and has been wormed. It was felt worms were responsible for the death of other whales, and we wanted to be sure."

To maintain maximum control over the health of the exhibits, Mr. Case has designed the pools so that each may be controlled individually and filtered if necessary. He plans to use small amounts of chlorine in the mammal tanks to control bacteria.

Mr. Wright said:

"We are totally committed to making this a first-class show. We want our visitors to get the feel of the sea and its creatures. In fact, everything but get their feet wet."

Sketch of proposed Sealand: visitors will be offered complete sea environment

Taxes Well Up?

School-Bill Boost In Trouble

A record $19,000,000 Greater Victoria schools budget that would add nearly seven mills to a home-owner's tax bill this year was informally rejected by two municipal councils Monday and approved by a third.

Saanich and Esquimalt councils refused approval of the provisional budget after discussions with school trustees. Oak Bay endorsed the budget, which is nearly $2,000,000 higher than a year ago.

The action by Saanich and Esquimalt — unless reversed soon — means the schools budget will be put to the councils via a bylaw which can be forced to a referendum if 100 ratepayers petition.

Victoria council will be heard from Wednesday.

Figures presented to the councils Monday added up to a tentative 6.66 mill tax increase throughout the Greater Victoria school district.

The school board will unveil its provisional budget Jan. 29, said board chairman Dr. Carron Jameson.

Figures presented to councils by various trustees:

The government-approved basic education program this year is $14,918,654. The school board has added a maximum-allowable 10-per-cent increase of $1,491,865.

On top of this, the school board needs another $573,420, for a total operating budget of $16,983,939.

Debt Service Total

This total does not include debt service charges which this year will amount to slightly more than $2,000,000, according to school board secretary-treasurer Ernest Shaw. The debt charges are not negotiable with municipal councils and were not discussed Monday.

Last year's school tax mill rate was 28.54. The tentative rate for 1969 is 35.20, according to figures given the councils. The 1968 school budget was $17,156,356.

In Saanich the budget was presented by trustee C. C. Wyatt and council unanimously voted to take no action, tantamount to rejection.

Mayor Hugh Curtis said, "Because the provincial formula hasn't been changed, the local taxpayer is faced with an increase of seven mills.

"Our own provisional budget also shows an increase of seven mills. It's staggering."

Ald. Edith Gunning said it would be unusual for a municipality to approve such a budget and then set to work to cut its own budget.

Ald. Alan Newberry, an educator, said it was a shame that "education must come crawling on its belly" under the new act.

"It is unfortunate that it's only the property owner who pays, but that is an old story."

The mayor told Mr. Wyatt it was not "a night of revenge."

"I just feel discouraged," he said, "at the refusal of a senior government to recognize that costs are going up."

He said the council "must take two mills off its own budget."

Esquimalt Adamant

Esquimalt council refused to pay an "astronomical" 6.66 mill increase and advised the school board to take its problems directly to the provincial cabinet.

"The public will never be able to pay these taxes," said Ald. Edward De Costa, predicting a possible three-mill increase in municipal taxation as well as the school increase.

"This is a stand-still, hold-the-line budget," trustee Leslie Karagianis told aldermen.

"The teachers' salary increase alone for this year was $1,560,796," he pointed out. "That's $69,000 more than the 10 per cent we're allowed. Then there are salary increases for other clerical and outside workers."

"I feel personally that you are in the wrong forum," Mayor Ray Bryant told Mr. Karagianis. "I'm sure you would agree that the proper place for the problem of inadaquate school financing is in the legislature."

Council decided to refuse the request but offered to support the school board in any representations to the provincial government.

In Oak Bay the three aldermen present approved the school budget but only after Ald. Dr. G. Scott Wallace pointed out the method of presentation was exerting pressure on council.

Nine-Barge Contract Worth $1,500,000

Yarrows Booms 'in Spite of Ottawa'

By DON GAIN

Yarrows Ltd. shipyard may be out of the doldrums, but it's all being done "in spite of Ottawa," general manager John Wallace said Monday.

"As far as I'm concerned, that so-called charisma is just a deep fog.

"Ottawa has failed to live up to promises. We've got nothing from them and they don't even give us an answer on their promises," he said.

★ ★ ★

Helping to pull the shipyard out of the doldrums are orders of almost $1,500,000. One is for six prefabricated general cargo barges for Northern Transportation of Edmonton.

The other is for three 180-foot barges for Vancouver Tug.

"Ship repair work is running high," Mr. Wallace said. "It's the result of our stepped-up program of advertising and public relations. We're getting foreign vessels in for overhaul."

The improved picture will raise the work force to as many as 600 men. Already it has jumped from 300 to 500.

"We're still looking for another 100 men," he said.

Neil Hindle, business agent of the boilermakers union, said his office is working around the clock to get former shipyard employees back into the business.

★ ★ ★

"We're looking for ships' fitters, boilermakers and welders," he said. "We used to have a membership of 800 but now it's down to 500."

He said about 60 had gone to San Diego and Seattle. Others have gone out and found employment in other industries and are reluctant to change.

"Things are looking up, but the federal government must give impetus to sustain shipbuilding requirements. We're hoping they'll come out with a real concrete program in line with Canada's need for a merchant marine and vindicate the unions' position," Mr. Hindle said.

Yarrows' Northern Transportation contract is for six barges to be built in sections and shipped to Hay River, N.W.T.

Ottawa Finding:

Height Misjudged By Canso Pilots

Misjudgment of altitude was the probable cause of a water-bomber crash which killed two Sidney pilots in 1967, according to an investigation by the transport department's civil aviation branch.

★ ★ ★

Alex M. Davidson and R. T. Moore died instantly when their converted Canso aircraft struck trees on a fire-fighting job near Goldstream on July 16, 1967.

Investigators based their findings partly on eyewitness reports and movie film of the Canso's final run.

"Of several witnesses, only one reported that the aircraft collided with trees prior to final impact," said the department.

★ ★ ★

"However, from photographic evidence and the nature of damage to the outer section of the left wing, it is concluded that the wing failed due to impact damage rather than from overstress."

Food Stall Needs Help

Food donations are needed for the Free Food Stall Saturday morning at the Elks Hall, 732 Cormorant.

Pickup of donations can be arranged at 382-4954.

Coolest in Town

Smiling Mr. Pickwick hails passerby from home of Mr. and Mrs. James Tyler, 1746 Midgard, as daughter Kay, 5, and Kyra, 2, hug coolest snowman in town. Mr. Tyler, lecturer at UVic, and his wife, sculpted huge figure. They may have chance to carve companion as weatherman predicts more snow and continued cold today.—(Robin Clarke)

Molly Justice Notice Run Again

Hulbert Trial Opens With All-Male Jury

A small notice appeared, as it has for the past 25 years, in the Jan. 18 edition of The Daily Colonist. It said:

"JUSTICE — In ever-loving memory of Molly who was taken from us 26 years ago today.

"Her memory will always live in our hearts.

"Mrs. T. Green, R.R.1, Parksville, V.I., B.C."

On Monday, the new trial opened in County Court of Frank Hulbert, 41, of Port Alberni, who was convicted last March on a charge of perjury.

Hulbert, also known as Frank Pepler, was sentenced to five years after a jury found him guilty of perjury in 1943 when he was 15 years of age.

Appeal Succeeds

Victoria lawyer Jack Gatehouse appealed the conviction on the grounds that Judge M. L. T. Drake had misdirected the jury on a matter of corroboration and, in July, the B.C. Court of Appeals ordered a new trial.

Molly Justice, 15-year-old daughter of Mrs. Muriel Justice, who then lived on Brett Avenue, was found on the Canadian National Railways right-of-way just north of what now is the Town and Country Shopping Centre, just 20 yards from her home.

She was dead and her body had been stabbed repeatedly.

A logger, William Mitchell, was charged with the murder and later acquitted.

Judge G. B. Ladner of Vancouver is presiding at the County Court hearing and an all-male jury was chosen Monday morning.

In the afternoon, crown prosecutor Wallace Anderson said the crown would attempt to prove Hulbert gave false testimony at the preliminary hearing into the charge of murder against Mitchell.

Most of Monday's argument was conducted in the absence of the jury and so could not be reported.

Former Victoria mayor Claude Harrison, who was crown prosecutor at the time the action was brought against Mitchell, testified as to the validity of the signature on the warrant and committal for trial.

Annual Occasion

It was, he said the signature of the then stipendary magistrate, Henry C. Hall.

Mrs. Tom Green of Parksville, who has placed the In Memoriam classified advertisement in the Jan. 18 issue of The Colonist every year since the murder, could not be reached by telephone Monday.

However, in an earlier interview she said she vowed at the time of the murder that Molly would be remembered, and the notice was her way of keeping the trust.

"She lived opposite to us when we were in Victoria and she was my youngest daughter's best friend. She was a wonderful girl—the best you could ever meet."

The trial continues today.

B.C. Post Sought by 21

Bishop-Hopefuls Apply

Twenty-one candidates for the position of bishop of the diocese of British Columbia were approved Monday night at a meeting of the synod's nominating committee.

Those nominated will be asked by Dean Brian Whitlow, chairman of the nominating committee and himself a nominee, if they are willing to let their names stand.

★ ★ ★

Voting will take place at an extraordinary session of synod in Christ Church Cathedral on Feb. 21.

Archdeacon J. W. Forth of Columbia, also a nominee, said clergy and lay delegates of synod will vote separately. The winning candidate must have a two-third majority in both votes.

★ ★ ★

Nominated were: Bishop J. O. Anderson of Winnipeg; Canon C. P. Bishop of St. George's, Cadboro Bay; Canon H. W. Buchner, Trinity College, University of Toronto; Bishop W. G. Burch of Edmonton; Canon Hillary Butler, canon lecturer of Christ Church Cathedral; Bishop R. S. Dean, executive officer of the Anglican Communion in London, England, and Bishop of Cariboo; Dean D. A. Ford of Saskatoon; Archdeacon Forth; Canon G. H. Greenhalgh of Nanaimo; Dean W. E. Harrison, Winnipeg; Archdeacon A. E. Hendy, St. Dunstan's, Gordon Head; Archdeacon H. J. Jones of Quatsino, rector of St. Mary's, Oak Bay; Canon B. T. Page, rector of St. Barnabas; Archdeacon T. D. Ragg of Essex, London, Ont.; Rev. J. A. Roberts, rector of St. Paul's Naval and Garrison Church, Esqimalt; Bishop E. W. Scott of Kootenay; Dean William Sewell, Regina; Dean R. F. Shepherd, Edmonton; Rev. J. J. Van de Leest, rector of St. John-the-Evangelist, Calgary; Rev. Gordon Walker of St. David's-by-the-Sea, Cordova Bay and Dean Whitlow of Christ Church Cathedral.

Seen In Passing

Fred McGregor drinking tea in a snowstorm . . . (One of Victoria's well known boosters, he is a life insurance salesman and lives at 1455 Beach Drive. One of his hobbies is composing poetry.) . . . **Heather Donaldson** emptying her coat pocket into her purse . . . **Dave Thomas** talking about mountain-climbing . . . **Ron Casey** starting out on a new business venture . . . **Dave Getson** parking sideways . . . **Bob Kelly** getting talked into playing the piano . . . **Leona Mahoney** going to the cleaners . . . **Mike Penn** playing with a road-racing set . . . **Sally Cordon** having fun with her son's electric train . . . **Janice MacMillan** meeting an old friend . . . **Pete Cahill** clanking along in a big truck.

Fred